...GUMENT

...to Feast

...and rail ticket ...with folks on

...Angeles last ...hungry after ...f "seeing the ...this time his ...vain to locate ...Los Angeles, the ...home did the ...-worried father ...at all would be ...be a great tur-...table, provided ...and the ticket ...Y.M.C.A., the ...the city Satur-...time to make ...at home for the

CHAMPIONS ENTERED IN DOG SHOW

Many Visiting Contenders Will Speed Competition at Kennel Meet

Knight errants of the ... realm are streaming into Los Angeles to compete with the champions of the west at the ... the Shrine ballroom Saturday ... Sunday. From England, ... Canada and many States ... unrepresented are coming ... champions whose names are ... the world over.

The entries, which closed ... day at midnight, revealed that ... popular breeds will be chosen ... herds, police dogs and wire-... fox terriers.

THREATS FOLLOWED BY BLAZE

Woman Asks Police Protection After Receiving Warning to Leave Home

Following the receipt of a threatening note signed "The ... One," and the destruction of ... garage and automobile a few ... later by fire yesterday morning, ... Anna Jones of 137 North ... street appealed to police for protection.

The note, commanding her to leave the neighborhood, was slipped under the door of her home, ... Jones told police, late Monday ... She did not pay any attention to it, she said, until the fire destroyed the garage and car.

Investigator Wolfe of the ... of investigation of the fire department reported that there is evidence of incendiarism and that it is probable the writer of the note is responsible.

Mrs. Jones told police she knew of no reason why anyone should either send her such a note or damage her property to be damaged.

The note read: "Beware of the unholy one. Leave this neighborhood at once or it will be too late for you. For I am the one who hates you. The Unholy One."

...EEZES ...ECLIPSE

...First Page)

Architectural Show Opens in Schools Today

The annual architectural exhibition of Southern California ... celebrate public-school day today ... the exhibition rooms of the Architects' Building, Fifth and Figueroa streets.

A. C. Weatherhead, dean of the department of architecture of the University of California, will deliver a short talk on "New Aspects of the Modern Architectural Movement." The exhibition will ... until December 8.

Turk Held as Theft Suspect

Mohammed Ali, a Turk of ... East Fourth street, was arrested at the corner of Boyd and Los Angeles streets yesterday, charged on suspicion of grand theft on the complaint of Marter Norigian of Sacramento.

Norigian told detectives that several days ago Mohammed Ali called at his home in Sacramento, saying he was broke and hungry. The Norigian fed him and he departed, saying he wanted to send a telegram and would return later, ... him, according to Norigian, ... $600, savings which had been concealed in a pillow slip. Detectives of the robbery detail found $... Ali's pockets.

...E PLANNED

...ABY PUZZLES SOLOMON

...in Old Role Must Decide Whose Brain ...nema Picture Resembles Most as Suit Charges Plagiarism

...Judge Yankwich ... "The Symphony ... be he did not ... how the picture ... judge until he ... the lawsuit ... F. James and ... scenario writ-... Universal Pictures ... the defendant ... their manu-... Echo in the

A hearing was begun ... The plaintiffs ask that ... "The Symphony" and that the ... impounded and that the Universal Pictures Corporation be compelled to make an accounting of the profits made from it.

The principal witness ... Ingle Carpenter, ... Thomas Ince Corporation, ... tive expert, who testified ... there is a similarity between the story "The Echo in the ..." and "The Symphony" ...

The plaintiffs are ... Harold Fendler, son of ... Fendler, who some time ago ... a suit against Oliver Morosco ... Richard Walton Tully ... stole a story she wrote and ... the play "Bird of Paradise." Fendler won her suit.

The hearing of the suit ... "Symphony" or "Jazz Mad" will continue today.

...tends it made ... the story "Cab-... Gade. ... Yankwich has ... it was present-... court attaches ... the case at a ... the projection ... eral exchange, ... Vermont ave-

"Let us offer the sacrifice of praise to God . . . . giving thanks to His name." —Hebrews xiii:15.

All the News All the Time

LARGEST HOME-DELIVERED CIRCULATION LARGEST ADVERTISING VOLUME

Los Angeles Times

EQUAL RIGHTS

LIBERTY UNDER THE LAW — TRUE INDUSTRIAL FREEDOM

In Three Parts — 40 Pages

PART I—TELEGRAPH SHEET—20 PAGES

VOL. XLVII. THURSDAY MORNING, NOVEMBER 29, 1928. C

DAILY, FIVE CENTS SUNDAY, TEN CENTS

NORTHCOTT BREAKING

Air of Bravado Fades Away

Prisoner Asserts Evidence Against Him "Planted;" Grows Nervous

Deputy Expects Confession; Youth Shackled to Seat on Train

PORTLAND (Or.) Nov. 28. (AP)—Heading toward California, where he must stand trial for murder, Gordon Stewart Northcott today ... began to break from the ... of the last two months ... apparently began to realize ... he is in the jurisdiction of ... authorities.

Northcott was shackled to the ... of a coach in the train which ... him here late today for a ... of an hour and a half. On ... he talked almost incessantly. When he was not talking ... to reading a Bible or playing solitaire.

Although he chattered almost incessantly on irrelevant topics today ... train was speeding southward, Northcott guardedly omitted ... any pertinent mention of ... murders for which he was ... The indictments charge ... Northcott with having killed ... boys on his Riverside (Cal.) ... ranch.

CROWD DISAPPOINTED

Northcott's train reached Portland ... from Seattle at 3:18 p.m. ... until 5:20 p.m. was made. ... prisoner was hustled into a ... as the train halted and a ... of officials blocked entrance ... the place, permitting newspaper ... only a peek at the youth. A ... crowd had gathered at Union ... expecting that perhaps they ... get a glimpse of Northcott.

While keeping up a steady chatter today Northcott nervously fingered a match box which he flipped ... and forth on a table. Sighs ... ended his sentences.

... asked many questions ... American laws. The Canadians ... flayed the Seattle police, ... they forced him to "parade before a bunch of 'dicks' when ... had no right to make me do ... " He spent last night in ... City Jail after he had ... whisked across the Canadian ... border from Vancouver in ...

DUE HERE FRIDAY

... left Seattle by train at 9 a.m. ... scheduled to reach Los Angeles ... Friday morning.

The four California officials who ... returning the prisoner to Los ... let him talk all he wanted ... various and sundry things ... did not question him ... the murders. They intimated, however, to newspaper men, ... Northcott would be questioned ...

(Continued on Page 2, Column 2)

Will Rogers Remarks:

NEW YORK, Nov. 28.—[To the Editor of The Times:] I see where Mr. Hoover got a great welcome in Nicaragua. No wonder. I guess he and Lindbergh were about the only Americans they ever saw that weren't marines.

I see where the New York World suggests barring the Literary Digest from announcing the results of the election beforehand. They claim it takes all the life and pep out of the minority party. I would think the election four years previous would do the same thing, so why not bar it, too?

Yours,

WILL.

BULLS FULL OF THANKS

Stocks Attempt to Reach Sky

Holiday Eve on Exchange in New York Sees Scurry of Issues Upward

Sales Amount to 6,356,000; Curb Trade Sets Record; Prosperity Shown

NEW YORK, Nov. 28. (AP)—A spectacular rally in stocks, which lifted more than a score issues $5 to $25 a share and sent one other $101 a share above its previous price, tonight sent Wall street bulls home with lots to be thankful for.

Getting away to a slow start because of a heavy volume of preholiday profit taking the bull movement quickly gathered momentum in the afternoon and roared along to a flourishing close, sending fifty issues to new high levels for the year. Total sales of 6,356,600 were the fourth largest in the history of the New York Stock Exchange with the ticker forty-nine minutes late at the close.

Total sales on the New York Curb Market crossed the 3,000,000 mark for the first time, the day's turnover of 3,046,400 shares topping the previous record by nearly 700,000 shares. More than one-tenth of the day's business was transacted in a single issue, Canadian Marconi common, which advanced $5 a share

(Continued on Page3, Column 4)

WORD-VEIL OVER KING

Royal Physicians Reticent

London Grasps at Straws as Bulletins Omit Symptom Details

Prince of Wales Completes First Leg of Trip to Bedside

LONDON, Nov. 28. (AP)—Extreme reticence continued tonight to characterize the medical announcements issued at Buckingham Palace on the illness of King George. Taken at its face value, this evening's bulletin from Sir Stanley Hewett and Lord Dawson of Penn was regarded as favorable, especially when read in connection with a letter which the two physicians sent to the Cabinet.

It was noted, however, that again nothing was said about the patient's temperature or pulse, and that even the rather stereotyped statement that "his strength was maintained" was omitted this evening.

TEXT OF BULLETIN

The bulletin said:

"The King passed a fair day with some sleep. Otherwise conditions are unchanged."

It was possible to infer from the statement "conditions are unchanged" that there had been no diminution in the King's strength. The fact that he had obtained sleep was hailed as another favorable sign.

The slightest straws of favorable indications are being grasped in London, so there was comment tonight on the fact that the bulletin was issued earlier than usual, showing that the doctors had taken less time to decide on its wording.

CABINET ADVISED

A letter which the physicians sent to the Cabinet was written with the especial view of giving information to the public and thereby allaying possible anxiety. In view of the rather full information in the letter, it was supposed that the doctors did not think it necessary to say more in tonight's bulletin.

The letter, dated at Buckingham Palace at 9 a.m. today, read:

"My Dear Home Secretary: I gather from you that the Cabinet wish for a more detailed opinion about His Majesty's illness than is contained in the daily bulletins. Will you, therefore, inform them as follows:

"The King is suffering from inflammation — congestion — of the right lung with extensive plastic pleurisy on the right side which, as you know, is a painful condition. Such an infection must, from its nature, be serious. In all illnesses of this character there must be anxiety which will continue for the present, but I am happy to say that the King passed a quiet night, that the condition of his lung shows some improvement, and that his strength is maintained.

ILLNESS CONTROLLED

"So far then, the illness is being controlled, its force lessened, its symptoms alleviated and I hope its duration will be curtailed."

The Prince of Wales tonight had completed the first leg of his long journey from the wilds of Africa to the bedside of his sick father, a trip which the authorities at Buckingham Palace persistently emphasize was taken at the Prince's own inititative.

Leaving Dodoma at 4 a.m., the heir to the throne arrived at Dar-es-Salaam about 8 p.m. It was expected that he would wait there for his younger brother, the Duke of Gloucester who was hunting in another field when the decision to return to England was made.

PRINCES MAY MEET

If that proves the case, the brothers probably will sail Sunday on the cruiser Enterprise. That vessel left Aden yesterday and had 2000 miles of steaming before her. She is not expected to arrive at Dar-es-Salaam before Saturday.

Another plan, according to reports from Capetown, was for the Prince to board the Governor's yacht Asania and sail immediately to meet the Enterprise at Mombasa or some other half way point. At the earliest, if he sticks to his land and water route, he is expected to reach London on Thursday December 13

Members of the royal family are

(Continued on Page 3, Column 5)

We're Thankful for Such a "Waiter!"

ATTACK BEGUN ON MRS. OWEN

Defeated Rival Says She Was Alien Subject Recently

TALLAHASSEE (Fla.) Nov. 28. (AP)—Gov. Martin was advised today by a Daytona Beach law concern that William C. Lawson of Orlando, defeated Republican candidate for Congress from the Fourth District, will contest the election of Mrs. Ruth Bryan Owen of Miami, Democrat. Mrs. Owen is a daughter of the late William Jennings Bryan.

The Governor was asked not to issue Mrs. Owen a certificate of election.

The attorneys told the Governor Lawson will contest the seating of Mrs. Owen on the ground she has not been a citizen of the United States for seven years in compliance with the Federal Constitution provision for eligibility for Congress. Mrs. Owen, who was married to a British subject, returned here to live several years ago.

The law concern comprises Lawrence Y. Sherman, former United States Senator from Illinois, who has taken a prominent part in Republican affairs of Florida during the last year, and Noah C. Bainum.

Gov. Martin said he will issue the certificate to Mrs. Owen regardless of any attempt to contest her seat.

Radio Station to Free Lance

WASHINGTON, Nov. 28. (AP)—Henry A. Bellows, director of station WCCO, which maintains studios in St. Paul and Minneapolis, and a former member of the Federal Radio Commission, has notified the commission that he will discontinue exclusive contracts with any national broadcasting chain.

The commission considers Bellows's step important, it explained, because WCCO, one of the largest stations in the Northwest, is among the first thus to oppose exclusive contracts between national chains and individual stations throughout the country.

School Loses Its Franchise

SAN FRANCISCO, Nov. 28. (AP)—Characterizing the institution as a "diploma mill" and "public nuisance," Superior Judge Trabucco today revoked the franchise of the Berkeley Chiropractic College and High School.

His decision climaxes a long legal quarrel between the school and the State over its asserted laxity in issuing diplomas of graduation.

OFFICIAL SAILS FOR AMERICA

NAPLES, Nov. 28. (AP)—Dr. Italo Balbo, Undersecretary of Aviation, left for New York today to study the air industry in the United States and to attend the world aviation congress in Washington. He was accompanied by a party of representatives of the Italian aviation industry.

"Bottle Neck" to Get Remedy in New Highway

SACRAMENTO, Nov. 28. (AP)—Steps were taken to correct what was described as one of the worst "bottle neck" conditions on the State highway system when bids were opened by the Division of Highways today for grading of a roadway 8.5 miles long between Tunnel Station and Santa Clara River, Los Angeles county.

The lowest bid, $391,391, was submitted by the Stockton firm of R. G Le Tourneau and O. A. Lindberg.

Director Meek of the Department of Public Works said that the new road will provide an alternate route for users of Newhall tunnel which has congested automobile traffic for some time.

New Antiplane Guns Follow Up Their Targets

CHICAGO, Nov. 28. (AP)—New antiaircraft guns which automatically locate the target, follow it until they score a hit, and cease firing when the plane is brought down were described today by Maj. W. C. Young, ordnance officer of the Sixth Corps Area.

"The greatest advances in military science since the war have been made in antiaircraft artillery," Maj. Young said. "Longer range and greater rapidity of fire, with no decrease in mobility, are features of the new weapons."

He showed pictures of cannon which, he said, shoots from three to seven miles into the air and operates automatically in conjunction with target-locating devices, changing aim as rapidly as the target does.

The new machine guns have twice the range of those used during the war, and are no heavier.

Poet Remarries His First Wife

NEW YORK, Nov. 28. (AP)—Louis Untermeyer and Jean Starr Untermeyer, poets who were divorced in 1926 after a married life of nearly twenty years, have remarried, Mr. Untermeyer disclosed today. He declined to say when or where the ceremony was performed.

Mrs. Virginia Moore Untermeyer, the poet's second wife, obtained a divorce at Clayton, Mo., last Friday.

Untermeyer married Jean Starr in 1907. They were divorced two years ago.

Noted Educator Dies in Chicago

CHICAGO, Nov. 28. (AP)—Robert McLean Cumnock, professor emeritus and former dean of the school of speech at Northwestern University, died of heart disease at his home today. He was 88 years of age.

Prof. Cumnock retired in 1913 after forty-five years on the faculty of the university.

SNOW BLANKET COVERS ROCKIES

Christmas-Like Coverlet Hides Many States

DENVER, Nov. 28. (AP)—Thanksgiving was heralded with a Christmas-like fall of snow in the Rocky Mountain region today.

The storm was fanned by a raging wind down the eastern tier of Rocky Mountain States and snow that fell steadily all day continued tonight.

Wyoming felt the full force of the storm. Air mail service is hampered and motor traffic blocked. Highways to the north and west of Rock Springs, Wyo., are impassable.

A rescue party set out from Parco today to search the section north of Rawlins where Mrs. W. H. McCoy was reported stranded in the eighteen inches of snow that has fallen there since last night. Mrs. McCoy left Parco alone in an automobile for her husband's oil camp yesterday. She planned to meet her husband on the top of Bad Hill, thirty miles from Sandraw but though he waited there several hours she did not arrive.

At least six inches of snow lay on the ground in the vicinity of Denver tonight. Air-mail service on the Cheyenne-Denver-Pueblo route is curtailed.

Farmington, N. M., was buried under a five-inch fall of snow today.

Winifred Stoner Charges Slap to Finance Leader

NEW YORK, Nov. 28. (AP)—Winifred Sackville Stoner, Jr., author and educator, tonight caused the arrest of Robert Loeb, New York Stock Exchange member, on a charge of disorderly conduct after an altercation on Fifth avenue.

She charged that she met Loeb, accompanied by a woman she said was wearing an $8000 bracelet she had given Loeb to have repaired. When she asked for an explanation, she said, Loeb slapped her face. She called a policeman and had him arrested.

Miss Stoner (Countess Charles P. De Bruche) was known as an infant prodigy. When she was 4 years of age she started making impromptu speeches in public, and at 7 her first book "Jingles," was published in 1909.

State Narcotics Officer Ousted

SAN FRANCISCO, Nov. 28. (AP)—Charles E. Carter, State narcotics inspector, was discharged from service today by the State Narcotics Board.

Carter was charged with appearing in public intoxicated and with permitting a drug addict to use his pistol and badge to extort money from narcotic peddlers.

CHRISTMAS STOCK DESTROYED

POTTSVILLE (Pa.) Nov. 28. (AP)—A heavy Christmas stock of merchandise in the Montgomery Ward Company Building here was destroyed by fire today at a loss estimated by company officials at close to $350,000.

COSTA RICA HAILS HOOVER WITH REAL GOOD WILL

Cheering Thousands Acclaim Him at Capital as Leaders Unite in Expressing Friendship

SAN JOSE (Costa Rica) Nov. 28. (AP)—Herbert Hoover brought his good-will visits to Central America to a triumphant close tonight and moved on toward South America. He had received a reception here such as had been accorded previously to only one person—native or foreigner—Col. Charles A. Lindbergh.

This is the first capital visited by the President-elect, but yesterday he was acclaimed at Corinto, Nicaragua, and Monday was the guest of La Union, Salvador, and Amapala, Honduras. He is due at Guayaquil, Ecuador, Sunday, for the first of his South American visits.

When Mr. Hoover arrived here from the Pacific port of Punta Arenas, he found a cheering throng of 10,000 gathered about the railroad station. He drove to the United States Legation, where another crowd of 5000 assembled. They shouted, "Viva Hoover! Viva la Senora Hoover!" until Mr. and Mrs. Hoover responded by appearing on the balcony to smile and wave an acknowledgment to the tribute from the clamoring crowd.

NATIONAL HOLIDAY

A national holiday had been proclaimed and all government offices and schools were closed. Cheering crowds had assembled at every little station along the railroad, for the passage of the special train which carried Mr. Hoover in the private car of the President over the picturesque route from the coast. The train climbed upward 4000 feet to the pretty and progressive capital.

More than 100 prominent men, members of the Cabinet, political and industrial leaders, had met Mr. Hoover at the port where he landed from the battleship Maryland, and President Viquez paid the guest of the nation the compliment of returning with him on the train to bid him farewell just before he reembarked.

The most cordial sentiments toward the United States were expressed by both officials and the people. It brought to a climax good will in Central America, after unprecedented ... for the past two days when ... political factions ... as never before in history, in friendly fashion with the President-elect.

"Your mission was a happy inspiration," said the Costa Rican executive in welcoming the nation's guest. "This historic occasion will result in a continuance of the sincere and sound friendship between the United States and Costa Rica and I believe it will have the same effect as between the United States and all Latin-American countries."

Mr. Hoover, in response, acknowledged the "glowing" tribute to the accomplishments of my country under the stimulus of our common democracy," and added:

"Nowhere do I know of a greater and more proved example of the beneficence to mankind of our common institutions than that which has been accomplished through the hands of the people of Costa Rica. Their advancement of human welfare is well known in my country, and as a student of social and cultural advancement, I have long wished to confirm with my own eyes the progress which you have made."

Mr. Hoover referred to the fact that almost every family in Costa Rica owns a farm or a home and he also emphasized that national integrity had been maintained with an army whose soldiers in number are less than 25 per cent of the number of school-teachers in the republic.

JUSTICE PRAISED

President Viquez had said that Costa Rica admires the United States most of all for its spirit of unshakeable justice which it always has manifested in its relations with his country.

Mr. Hoover in his reply emphasized that the mission of co-operation between the United States and other nations is to build up mutual prosperity and progress.

The President-elect had gone from his train to the United States legation where he received the

(Continued on Page 2, Column 5)

PRESIDENT'S SON TO WED

Pair's Betrothal Announced

Engagement of Coolidge and Miss Trumbull Told at Her Parents' Party

Governor and Wife Celebrate Anniversary of Wedding; Marriage in Summer

HARTFORD (Ct.) Nov. 28. (AP)—Coincident with the celebration of their twenty-fifth wedding anniversary Gov. and Mrs. John H. Trumbull tonight formally announced the engagement of their eldest daughter, Florence, to John Coolidge, son of President and Mrs. Calvin Coolidge.

The announcement was made at a supper party given after the silver wedding celebration at the Farmington Country Club.

It was indicated that the marriage will not take place before the summer, thereby eliminating the possibility of a White House wedding. The ceremony, in all probability, will take place at the Trumbull home in Plainville.

ABOUT 250 GUESTS

A reporter who went into the main dining-room at the country club after the formal announcement had been made found places set for about 250 guests. At each place was a card on which were the words "John and Florence"—nothing more. He was told that a late dinner was on the program.

Young Coolidge hurried from his desk in the general offices of the New Haven Railroad to Farmington tonight to be present at the wedding anniversary of his future parents-in-law.

The daughter of the "flying Governor" first met the son of the President aboard a train on which the Trumbulls were traveling to Washington to attend the inauguration of President Coolidge in March, 1925. John, then a student at Amherst, was on the train and, learning that the Connecticut Chief Executive and his family also were aboard, went forward to pay his respects.

JOHN LINGERS

Although he went to meet the Governor he lingered to talk with Florence and learned that she was a student at Mt. Holyoke College, not far from Amherst.

After that chance meeting other meetings followed and John was a frequent visitor both to the Mt. Holyoke campus and to the Governor's home in Plainville. Miss Trumbull was entertained at the White House and frequently drove to Amherst in her roadster to take

(Continued on Page 2, Column 2)

VIRGINIA GREETS COOLIDGES

Presidential Pair Spending Thanksgiving at Club in Blue Ridge Mountains

STAUNTON (Va.) Nov. 28. (AP)—High upon a summit of the Blue Ridge Mountains, surrounded by magnificent vistas of hills and valleys, President and Mrs. Coolidge today began a Thanksgiving holiday in Virginia.

Leaving Washington this morning by special train, the Chief Executive and his party arrived in Waynesboro, near Staunton, at 2 o'clock and motored up a steep, winding roadway to the Swannanoa Country Club, which was turned over to Mr. Coolidge for his short vacation.

At Waynesboro, Mr. Coolidge was received in true Presidential fashion.

A long line of cadets from the Fishburne Military School stood smartly at attention, while a band played "Hail to the Chief," above which could be heard the booming of a twenty-one gun salute. Automobiles and an escort of Virginia State police were waiting for the four-mile journey to the country club.

CAKE PRESENTED

A group of club officials, headed by the club president, E. M. Crutchfield of Richmond, received Mr. and Mrs. Coolidge on the steps of the clubhouse. After an exchange of greetings, the President and Mrs. Coolidge were presented with a ten-pound "old-fashioned" fruit cake.

The clubhouse stands at an elevation of 2400 feet. To the west spreads the historic Shenandoah Valley, and to the north lies Rockfish Gap, the two separated by a lengthy range of hills. On all sides the distant horizons are broken by the rolling summits of the Blue Ridge Mountains.

CHURCH ON PROGRAM

The President and Mrs. Coolidge tomorrow will journey to near-by Charlottesville, Va., the home of Thomas Jefferson, and in the morning will attend a combined Thanksgiving Day service of the city's churches held at the First Baptist Church. After the services they will go to the home of President Edwin A. Alderman, of the University of Virginia for a buffet luncheon, and later may look on for a few minutes at the football game between Virginia and North Carolina.

From Charlottesville, the party will return to the Swannanoa Club for the President's Thanksgiving dinner, which will be served in the evening.

THE DAY'S NEWS SUMMED UP

FEATURES. Radio, Page 14, Part I; Women's Pages, Clubs and Society, Pages 6 and 7, Part II; Markets and Financial, Pages 16, 17, 18, 19 and 20, Part I; Oil News, Page 20, Part I; Comics, Page 4, Part III.

NEWS OF SOUTHERN COUNTIES. Page 8, Part II.

NEWS IN SPANISH. Page 10, Part II.

SHIPPING NEWS. Page 16, Part I.

THE CITY. State-wide banking ... formed by huge merger here. Page 1, Part II.

... writer at City Club ... Orient and Occident. Page ...

... is blasted in grand jury ... of dismissal of ... conspiracy charges. Page 1, ...

... and seizure of $36,- ... in pearls reveals asserted international smuggling ring. Page 2, ...

... completes preparations for ... Thanksgiving in its history. Page 1, Part II.

... hundred gather to pay ... tribute to Dr. Charles F. Lummis. Page 1, Part II.

... Shaw resigns to take ... as member of Board of Supervisors. Page 1, Part II.

... police officers and two citizens ... honors for heroic ... Page 1, Part II.

... in Kress store hold-up ... in basement. Page 2, ...

... position on breakwater ... justified by President ... of harbor board. Page ...

... official sets limit for re... against proposed ... pipe line. Page 1, ...

Jurist and attorney cited by Appellate Court in Dyer ejectment case. Page 1, Part II.

Hollywood goes over the top in Community Chest campaign. Page 5, Part II.

PACIFIC SLOPE. Gordon Stewart Northcott shows signs of breaking as he is speeded southward for trial. Page 1, Part I.

Hoover's plurality in State over Gov. Smith is 536,228 votes. Page 2, Part I.

Bankruptcy suit discloses disappearance of broker. Page 8, Part I.

San Quentin prison break by murderers is frustrated. Page 3, Part I.

Cost of State government for fiscal year placed at $91,812,716.74. Page 8, Part I.

GENERAL EASTERN. Bulls send stock soaring on Thanksgiving eve. Page 1, Part I.

Engagement of John Coolidge and Florence Trumbull formally announced. Page 1, Part I.

Virginians greet Coolidges on arrival for Thanksgiving holidays. Page 1, Part I.

Admiral Fletcher, who directed seizure of Vera Cruz, dies. Page 3, Part I.

Remarkable growth of airplane production revealed in statistical report. Page 9, Part I.

WASHINGTON. State Department confident Premier Baldwin will ignore Britten's proposal for navy conference. Page 4, Part I.

Sibert dam survey report in full reaches Washington to help both sides in parliamentary battle. Page 4, Part I.

Interstate Commerce Commission to stress grade crossing elimination instead of automatic train control. Page 4, Part I.

FOREIGN. Costa Rica is enthusiastic in its reception of President-elect Hoover. Page 1, Part I.

Reticence of medical bulletins casts doubt on condition of King George. Page 1, Part I.

Superplane being built by Germans for Atlantic service. Page 3, Part I.

New airplane route will connect Los Angeles and Mexico City. Page 9, Part I.

French coasts strewn with corpses of storm victims. Page 10, Part I.

REMEMBER THIS

When two disagree, there will be no quarrel if only one gets mad at a time.

Speaking of the Best Sellers . . . .

Los Angeles Times again presents an innovation for newspaper readers in Southern California.

It is the publication of complete novels in The Times Sunday Magazine. In other words, you will read a popular book—of mystery, romance, adventure—which would cost from $2.00 to $2.50 at a book store. It appears as a regular part of The Sunday Times without additional cost to you.

The First Novel

Commences in the Times Sunday Magazine

December 2.

HOOVER'S VOTE IN STATE HUGE

Plurality Over His Opponent Totals 536,228

President-elect Receives 1,151,021 Ballots

Smith Gets San Francisco by Margin of 645

SAN FRANCISCO, Nov. 28. (AP)—Herbert Hoover carried California over Gov. Smith by a plurality of 536,228, election figures revealed today. The official vote, as reported to the Associated Press from each county seat, is: Hoover, 1,151,021; Smith, 614,793.

Senator Johnson was re-elected by a majority of 862,086. The final figures are: Johnson, 1,142,134; Minor Moore, Democrat, 280,049.

Smith carried San Francisco by 645 votes. Smith polled 96,632 votes in San Francisco county, while Hoover was given 95,987, including the prohibition ballots.

MICHIGAN VOTE CANVASS REPORTED

LANSING (Mich.) Nov. 28. (AP)—Herbert Hoover carried Michigan by a plurality of 562,634 over Gov. Smith, according to the official canvass today of ballots cast for Presidential electors.

The total number of votes cast for electors was 1,372,062, about 2000 less than the total for Governor. Hoover's majority over all Presidential candidates was 404,686.

MAINE OFFICIAL RETURNS ANNOUNCED

AUGUSTA (Me.) Nov. 28. (AP)—Hoover and Curtis received a plurality of 80,744 votes over Smith and Robinson in the national election in this State the 6th inst., according to official returns announced today. Approximately 70,000 more Maine citizens voted than in 1924.

TRUST OFFICIAL DIES

NEW YORK, Nov. 28. (AP)—John Kalmbacher, 35 years of age, vice-president of the Guaranty Trust Company, died here today.

BROADWAY-HILL-and-SEVENTH

Upholstered Furniture by Bullock's

A beautifully proportioned Hepplewhite sofa . . . upholstered in moire striped damask . . . by Bullock's.

Upholstered Furniture by Bullock's is custom made to individual order. Models displayed on the Seventh Floor.

ONE O'CLOCK SATURDAYS

COLLEGE BOOT SHOPS
731 So. Broadway
524 So. Bdwy. 251 So. Bdwy.

GROVER'S
FAMOUS COMFORT SHOES
NOW $5.95

"Grover's" . . . Lady Constance Southern Tie, of soft black kid with a hand-turned sole, snug fitting heel, high arch

DRAPERIES
SLIP COVERS
UPHOLSTERING

DRexel 6728

Quality Goods at Reasonable Prices

We specialize in Draperies, Slip Covers and Upholstering. Work sent in van. Estimates for Less. Finest workmanship and satisfaction guaranteed.

A large assortment of Drapery and Slip Cover colors and patterns always on hand. Call, write or phone. Estimates free.

WEST COAST SLIP COVER CO.
1425 West 8th Street.
Corner of Valencia. DRexel 6728

President's Son to Wed Governor's Daughter

[A. P. photo]

John Coolidge and Florence Trumbull

This picture of John Coolidge and his fiancee, Florence Trumbull, was taken recently on one of the numerous visits of the President's son to the Trumbull home preceding the announcement of their engagement last night.

COOLIDGE AND GIRL BETROTHED

(Continued from First Page)

John home for week-ends. On one of these drives, Mrs. Coolidge, who had stopped off at Plainville while on her way to Washington from Northampton, rode in the rumble seat of Miss Trumbull's car and appeared to enjoy the experience.

COOLIDGE MAY REFUSE TO COMMENT

WAYNESBORO (Va.) Nov. 28. (AP) When word reached the Swananoa Country Club, near here, tonight that Gov. and Mrs. Trumbull formally have announced the engagement of their daughter, Florence, to John Coolidge, the President and Mrs. Coolidge already had retired and no comment was available.

Members of the President's party suggested that inasmuch as the announcement of the engagement properly would come from Miss Trumbull's family, no expression at this time will be made by either the President or Mrs. Coolidge.

NORTHCOTT DUE HERE ON FRIDAY

(Continued from First Page)

during the night about the four crimes with which he is charged.

The officers are James R. Quinn, Albert L. Kelley and Earle Redwine of Riverside county and Capt. William J. Bright, deputy sheriff of Los Angeles county.

ATTACKS EVIDENCE

In speaking of the reputed murders Northcott declared that "they have built up beautiful theories on unsubstantiated evidence."

"The evidence was planted," he shouted.

"Who planted it?" Redwine inquired.

"Well—I didn't," Northcott answered.

At another point Northcott said the "Canadians warned me I would not get justice down here. To do the things you say I have, I would have to be an insane maniac or some kind of ferocious monster.

"I am as sane as you," he cried, pointing at Redwine.

When getting on the train at Seattle Northcott removed his coat and vest and put on a plaid cloth coat, saying he wanted to be comfortable.

QUICK TRIAL HINTED

Redwine told the newspaper men that he has a large amount of evidence against Northcott which has not yet been made public, and which Redwine said he believes will cause the Canadian youth a lot of embarrassment before he reaches Los Angeles. Redwine intimated that the Los Angeles murder trial against Northcott will be started within ten days after he arrives in the California city.

Tonight, police said, Northcott was to sleep with his legs chained to his berth. Albert Kelly, appointed State agent to deliver the prisoner to the State of California, was to sit up and watch over him.

Redwine declared that he has every reason to believe that it will be possible "to make the boy come through with the truth."

WORRIES ABOUT MOTHER

Changing from one trend of thought to another, Northcott at one point asked: "I wonder how poor little mother is? What are they doing to her?"

It was explained to him that, according to information then available, his mother—Mrs. Louisa Northcott—is in Calgary, Alta., awaiting extradition. The woman has been charged with implication in the crimes of which her son is accused.

The prisoner declined to pursue this line of questioning further and babbled on about other things. The question uppermost in his mind at the moment appeared to be whether, in event of the death of King George of England, the Prince of Wales would accept the throne.

"I don't believe he would," Northcott announced solemnly. "The Prince knows too much about this morbid curiosity of the crowds. I know something about that, too."

Changing his mental tack, the youth continued: "The newspapers are all right for printing pictures, but in a murder case or anything else they should try to give the facts. They are just pandering to morbidity."

MRS. NORTHCOTT READY TO ACCEPT EXTRADITION

CALGARY (Alta.) Nov. 28. (AP)—The long legal fight made by Mrs. Sarah Louisa Northcott against her extradition to the United States on a charge of murder asserted to have been committed jointly with her son, Gordon Stewart Northcott, has been finally abandoned, and Mrs. Northcott will be handed over to Sheriff Sweetser of Riverside county, California, as soon as the necessary papers can be sent from Ottawa.

An appeal was taken by J. M. Cameron, K. C., in behalf of Mrs. Northcott, to the Appellate division of the Alberta Supreme Court against the refusal of Justice Walsh to discharge her from custody and the case was set for hearing December 10. Cameron informed the Canadian Press today that this appeal has been abandoned.

HOOVER'S SPEECH APPLAUDS PROGRESS OF COSTA RICA

SAN JOSE (Costa Rica) Nov. 28. (AP)—In his speech replying to the address of welcome by President Gonzales Viquez, Mr. Hoover said:

"Your Excellency, words are always a poor vehicle for the expression of the response in our hearts for such courtesy and welcome as my colleagues and I received today. No citizen of the United States could have listened to your eloquent statement without a quickening of pride in his own country that it has deserved so great a tribute from the record of its relations with Costa Rica during all the years of our common national life.

"Your Excellency, good will between nations is not a policy or a task, it is a deduction arising from a series of actions. It is not a diplomatic formula. It is an inspiration which flows from ideals of people, so the generous recognition by you that the spirit of the people of the United States has ever been steadfast in its resolution to act, not only with justice to its neighbors, but also that they do aspire to co-operate with them for making good will, will find deep response from the very hearts of my countrymen.

"You have paid glowing tribute to the accomplishments of my country under the stimulus of our common democracy, but nowhere do I know of a greater and more proved example of the beneficence to mankind of our common institutions than that which has been accomplished through the hands of the people of Costa Rica.

"Their advancement of human welfare is well known in my country. As a student of social and cultural advancement I have long wished to confirm with my own eyes the progress which you have made. You have given leadership in the solution of important social questions for the distribution of land and home ownership is such that mathematically almost every family owns a farm or a home.

"The spread of universal free education from primary school to university, development of art and drama, as symbolized by this great institution (the National Theater) and your contributions to literature not only enriched life, but have stimulated thought on the part of your people and added to the world's pool of culture.

"To have accomplished all these things and at the same time to have maintained your national integrity and national dignity with a military establishment less in the number of soldiers than one-fourth the number of your school-teachers is a national attainment which speaks not only of the beneficence of the fundamental institutions of democracy but for the character of the people and the leadership in Costa Rica.

"You are an example of the advantage of having many separate units of government. There are over twenty nations on our western continent in which each can be a laboratory working our separate successes in government and culture and in art under varying conditions and from which all the others can profit.

"You have thought to give emphasis to your welcome through the school children of your capital city. I know no method by which the kindliness and courtesy of the nation could be so evidenced than by these masses of children which welcomed us this day. That is the voice of assuring democracy.

"I have come on a visit as a neighbor. I have felt that perhaps I might symbolize the good will which I know my country holds toward your own.

"My hope and my purpose and my aspirations is that a better acquaintance with a larger knowledge of our sister republics of Latin America, personal contact with the men who bear the responsibilities of government may enable me better to execute that which lies before me. And a large part of that task is co-operation with other nations for the common upbuilding of prosperity and progress throughout the world."

Injunction Aimed at Bootlegging

SAN FRANCISCO, Nov. 28. (Exclusive)—Asst. U. S. Atty. Burke established what is believed to be a precedent here today when he filed personal injunction suits against eleven asserted bootleggers, one of them a woman.

So far as is known no previous attempt has been made here to stop an individual from dealing in liquor by injunction. The woman defendant is listed as Mary Chasseur. Her address as given is in the Latin quarter.

TWO CHARGED WITH PLANE RUM RUNNING

MARSHALLTOWN (Iowa) Nov. 28 (AP)—Milo R. Hilton of Des Moines, and Leonard Carothers of Cedar Rapids, his pilot, today faced arraignment on a charge of transporting liquor by airplane. When officers seized Hilton's plane here last night, they found 500 bottles of liquor which they valued at $4000.

EVERY MORNING IN THE YEAR **Los Angeles Times** DAILY FOUNDED DEC. 4, 1881

The Times Building, First and Broadway. Phone MEtropolitan 6700.

90c per month DELIVERED BY CARRIER Single Copies, Daily 5 Cents Sunday, 10 Cents

By mail in Postal Zones 1 to 4 including California, Arizona, Nevada, Utah. Yearly $12.60; Monthly, $1.50; in Zone 5, including Colorado, Idaho, Montana, New Mexico, Oregon, Washington. Yearly, $16.60; Monthly, $1.50; in Zones 6, 7 and 8, balance of States, Canada and Mexico Yearly, $18.00; Monthly $1.50. POSTAGE PREPAID.

Entered as second-class matter Dec. 4, 1881, at the Postoffice at Los Angeles, Cal. under the Act of March 3, 1879.

THURSDAY MORNING, NOVEMBER 29, 1928. VOL. XLVII. NO. 362

MAN OF RUM KIDNAPING IN CANADA JAIL

Federal Officials Wait for Dominion to Expel Fugitive as Undesirable

SAN FRANCISCO, Nov. 28. (Exclusive)—Paul Rubio Payne, fugitive rum runner kidnaped by his friends from detectives near Los Angeles several months ago on the eve of incarceration on liquor charges, is under arrest in Vancouver, B. C., and faces expulsion from Canada as an undesirable alien, according to advice received tonight by U. S. Atty. Hatfield.

It was by shadowing Payne that authorities recently located in Vancouver Joe Parente, erstwhile overseer of illicit liquor activities along the Pacific Coast south of the Canadian border. The revelation served to locate Payne for the first time officially, and since then, it is now learned, American authorities have made representations to the Dominion government regarding the two-year prison sentence which Payne still has to serve. It was said the representations were sufficient to induce Canadian authorities to order Payne across the international boundary line. In the event this is done Department of Justice agents will be awaiting him.

Payne was taken from detectives on the Coast highway between San Juan Capistrano and San Diego at the point of rifles and machine guns while they were escorting him in an automobile to Los Angeles to turn him over to Federal authorities. The rescue was effected last February.

COSTA RICANS CHEER HOOVER

Warm Welcome Given Him at Capital of Country

Leaders Express Pleasure at Friendly Feeling

President-elect Voices His Hopes for Amity

(Continued from First Page)

American residents of the capital. After meeting President Viquez at the foreign office, they proceeded to the National Theater for the luncheon and official welcome. Mr. Hoover was able to inspect at the theater an exhibit of several hundred paintings by Costa Ricans, the First National Art Show, before entraining again with President Viquez for the return to Punta Arenas. He left the capital at about 3 p.m.

Mr. Hoover was given a noisy welcome when he landed at Punta Arenas. Shore batteries exchanged salutes with the U.S.S. Maryland. Ships in the harbor, including the British vessel Salvador, were decorated with flags. A large crowd, held back by militia, was on the wharf and guays and the native police band played as the visitors came ashore.

GREETED BY CHILDREN

Foreign Minister Quesada tonight said:

"Costa Rica is especially proud and thinks it particularly significant that there was no military display here in connection with the Hoover reception. Costa Rica lined its streets to welcome Mr. Hoover with school children, not with soldiers. Happy little boys and girls, proud to wave salutes at Mr. Hoover in the name of peace, not the military display of guns, bayonets and soldiers of a standing army lined the streets of San Jose.

"The great President-elect of the greatest American republic, traveling on a mighty battleship which is converted into a peace ship, traveling on a mission and with a message of peace and good will, is received by Costa Rica in precisely that spirit. We of the present generation and our children, who will be the next, acclaim this occasion as an historic epoch."

President Viquez, who has three years remaining on his term and who thus will head the Costa Rican government during much of Mr. Hoover's Presidency, led other members of his Cabinet in expressing similar views to those of the Foreign Minister.

GREAT EFFECT

The Foreign Minister had said:

"The visit of Mr. Hoover is worth twenty legations; it is worth years of diplomacy; it is transcendental. When I say this, I do not forget that the United States is very fortunate in its choice of its Minister here. American Minister Roy Davis is beloved by our people. He is a splendid representative of the great northern republic which is our friend, but even with such a man as Davis the fact remains that the Hoover good-will visit, even though it is brief, brings us together more than anything else could do."

"Que hombre tan simpatico es Mister Hoover," a phrase expressive of the highest approval of character, attitude and personality, was heard repeatedly from men who met and talked with Mr. Hoover. The word was passed rapidly among all Costa Ricans, Mr. Hoover is "simpatico." The Associated Press correspondent heard bootblacks, workmen, merchants, as well as officials saying to each other in the streets and at the reception, "How fortunate for us that the Yankees have such a President."

THEY LIKE HER, TOO

Mrs. Hoover's personality made an agreeable impression on the Costa Rican women, who had a reception for her. The wives of the President and Cabinet members formed a special committee which met Mrs. Hoover at Punta Arenas and rode with her to the capital, where the reception took place.

Minister of Education Segreda said to this correspondent: "Although Mr. Hoover was in San Jose only a few hours, we feel we know him. We feel that friendly relations not only with our country, but with all Latin-American countries and the United States have been advanced many years by his visit."

The Minister expressed to Mr. Hoover the hope that the United States and Costa Rica may formulate a system for exchanging students, whereby a group of Costa Ricans annually will go to the United States to study in colleges and universities there, while a similar group comes here. Each would learn the language and gain real understanding of the other's country. Dr. Segreda, who taught and studied in several American schools, has modeled the Costa Rican educational system on that of the United States.

ARGENTINE PAPER SOUNDS FRIENDLY NOTE

BUENOS AIRES, Nov. 28. (AP)—Under the heading "A Just Comparison," an editorial appearing in La Nacion today comments on the new aspect the Nicaraguan situation presents after the reception accorded to President-elect Hoover.

The great public demonstration, La Nacion finds, corresponds with the result of the recent election, in which the opposition party won a victory. The editorial warns the Argentine people not to become divided over Nicaragua's affairs, inasmuch as it seems that even the Nicaraguans themselves now have accepted in their own free will conditions which at first were forced on them.

Finally La Nacion calls attention to the fact that its dissension from the American policy was far from being an unfriendly act, but was always more in the nature of a warning justified by facts, and adds:

"There is no reason why we should be more patriotic than the Nicaraguans in their own country. Neither is there any reason for declaring ourselves the enemies of the United States in the name of Nicaragua. Our friendship for the United States is not only a great convenience, but constitutes one of Argentina's greatest traditions."

TWO ESCAPE ROAD CAMP

SAN QUENTIN, Nov. 28. (AP)—Franklin Hansen and Sydney Roberts escaped from prison road camp No. 14, near Red Bluff, last night, prison authorities were informed today.

INTERVENTION WINS PRAISE

Nicaraguans Pleased With Action of United States in Taking Control in Recent Crisis

BY WILL IRWIN

[Copyright, 1928, in all countries by North American Newspaper Alliance.]

SAN JOSE (Costa Rica) Nov. 28. (Exclusive)—Whatever may be the deeper truths of the situation, five interviews during the Hoover party's brief visit to Nicaragua convince me that the temporary intervention there of the United States was very popular. I had these interview with all classes of the Nicaraguan and foreign resident population.

In the early stages of intervention there was natural resentment by many elements of the population, complicated by the suspicion that the election in Nicaragua would not be fair, and that the Americans would cram their own candidate down Nicaragua's throat.

CHALLENGES JUDGED

This suspicion began to evaporate when from two to four marines and bluejackets in each town opened the registration lists. There was present, always, a member of each party, who could challenge any name. The marines, sitting as an election board, judged the challenges.

The result was a 100 per cent honest voting list, followed by an open and fair election. Suspicion died. At present the Liberals naturally like the United States and the marines, because they won. And the Conservatives like us because they favor the principle of the military in command.

OPPOSITION SMALL

Whatever opposition remains is confined to Sandino's 100 armed followers, now hiding out in the jungle, and a small, radical minority in the towns.

Nicaragua's attitude is reflected in the enthusiastic and charming welcome it gave to the Hoover party in Corinto, and in the torrent of "vivas" when the President-elect appeared, before a crowd, on the balcony of the customs house.

After Mr. Hoover had conferred twice with the heads of the two parties and with Chamorro, powerful political boss of old Nicaragua, the feeling was that he had gotten somewhere.

TWO COINCIDENCES

Two coincidences marked the appearance of the President-elect Hoover in San Jose today.

First, there was the guard of honor.

This attractive country, Costa Rica, has virtually no army. Of its 500 soldiers, 300 play in the military bands. It boasts that it keeps peace and defends itself by seeing that it is fair internationally and by using arbitration when others are unfair.

Expressing this and also its pride in education, it gave Mr. Hoover a guard of honor made up of children from its public schools.

All the way between the station and the headquarters of the American legation, and from there to the "yellow house," this republic's tribute to peace, the Costa Ricans lined the walks, waving bright-colored flags.

The second coincidence was that President Viquez, the aged and respected head of the republic, came to receive Mr. Hoover after a night spent in directing relief work in the flooded districts of his country; to arrive in time, he forded rivers up to his waist.

NOTES COMPARED

As they stood this morning awaiting the pleasure of the news photographers, they were overheard matching notes on this disaster and that of the Mississippi River in 1927.

It is symbolical of this pleasant, attractive town, with its mountain background and fringe of polished-looking coffee bushes, that while they have waited for modern hard paving of their streets until this year, they built in 1907 from their coffee export tax the beautiful national theater in which they entertained Mr. Hoover today.

One may say, without a flaunting of national pride that the Hoover personality is making a hit here as elsewhere. It shows how extremes meet. Mr. Hoover's native Quaker manner, grave yet quietly cordial, is very like the best Spanish manner and there people like unobtrusive dignity in their statesmen. Mrs. Hoover remembers a little Spanish from her girlhood in Monterey and getting her knowledge of the language in that way she has a good accent, which helps.

Ransom Believed Kidnap Motive

DETROIT, Nov. 28. (AP)—Belief that Benjamin Jacobs, 38 years of age, head of a bottling works here, who was kidnaped from his offices late yesterday by three men, is held for ransom, was expressed today by police.

No word has come from Jacobs or his abductors since the kidnaping and no motive except that of ransom has been advanced. Samuel Jacobs, brother of the victim, witnessed the kidnaping. He said the three men entered the offices, drew revolvers and forced his brother to accompany them.

Java, with 730 people to the square mile, is said to be the most densely populated area in the world.

$1000 For an IDEA

WE NEED YOUR HELP IN THIS UNDERTAKING

Get Folder With Instructions and Rules

No single brain in the entire world can solve all the traffic problems in the city of a great, developing city like Oakland. We want as many people as can and are willing to help us. It needs your help, it needs your ideas. You do not need a college education or even a high school education. You only need to know how to use your brains. Maybe you are a housewife, a business man, a lawyer, a salesman, a stenographer, a bookkeeper, a billposter, a truck driver, a motorman, a conductor, a newsboy, a bootblack, a policeman, a fireman, a preacher, a teacher, a student, a boy or girl in high school, a boy or girl in grammar school, or anybody else. We want to hear from you all about yourself, your ideas about the best way to solve the traffic problem and how we can help you do it.

It will help you to know how to read Oakland and your traffic problems, as well as your own, if you will go to the corner of Seventh Street, or at the corner of Broadway and Twenty-fourth Street, or at the corner of Telegraph Avenue and Fifteenth Street, and watch the traffic for a few minutes. Then you will know what we mean when we say that Oakland is the most congested city in the United States, per square mile, except Boston, Massachusetts. Boston is the only city in the United States that has more traffic congestion per square mile than Oakland. Los Angeles, Hollywood, Pasadena, Long Beach, Glendale, Santa Monica, Pomona, Riverside, San Diego, San Francisco, Oakland, Berkeley, Alameda, San Jose, Sacramento, Stockton, Fresno, Bakersfield, Portland, Seattle, Tacoma, Spokane, Salt Lake City, Denver, Colorado Springs, Pueblo, Albuquerque, Phoenix, Tucson, El Paso, Dallas, Houston, Fort Worth, San Antonio, Galveston, Oklahoma City, Tulsa, Kansas City, Omaha, Des Moines, Minneapolis, St. Paul, Duluth, Chicago, Milwaukee, Detroit, Cleveland, Toledo, Columbus, Cincinnati, Indianapolis, Louisville, Memphis, Nashville, Atlanta, Birmingham, Jacksonville, Miami, Tampa, Charleston, Richmond, Norfolk, Washington, Baltimore, Philadelphia, Pittsburgh, Buffalo, Rochester, Syracuse, Albany, Boston, New York, Newark, Jersey City, Hoboken, Trenton, Camden, Atlantic City, Wilmington, Dover, Hartford, New Haven, Bridgeport, Providence, Portland, Manchester, Concord, Burlington, Montpelier, Augusta, Bangor, Portland, Wilmington, Dover, Baltimore, Annapolis, Washington, Richmond, Charleston, Columbia, Atlanta, Montgomery, Jackson, Baton Rouge, New Orleans, Little Rock, Oklahoma City, Austin, Dallas, Houston, Fort Worth, San Antonio, Galveston, Phoenix, Tucson, El Paso, Albuquerque, Santa Fe, Denver, Colorado Springs, Pueblo, Salt Lake City, Boise, Helena, Billings, Great Falls, Missoula, Spokane, Seattle, Tacoma, Portland, Salem, Eugene, Medford, Klamath Falls, Sacramento, San Francisco, Oakland, Berkeley, Alameda, San Jose, Stockton, Fresno, Bakersfield, Los Angeles, Hollywood, Pasadena, Long Beach, Glendale, Santa Monica, Pomona, Riverside, San Diego, Honolulu, Manila, Shanghai, Hongkong, Yokohama, Kobe, Nagasaki, Tokyo, Osaka, Kyoto, Nara, Peking, Tientsin, Mukden, Harbin, Vladivostok, Moscow, Leningrad, Berlin, Hamburg, Bremen, Frankfurt, Cologne, Munich, Vienna, Budapest, Prague, Warsaw, Paris, Lyon, Marseilles, Nice, Monte Carlo, Rome, Naples, Florence, Venice, Milan, Turin, Genoa, Madrid, Barcelona, Seville, Lisbon, Oporto, London, Liverpool, Manchester, Birmingham, Glasgow, Edinburgh, Dublin, Belfast, Cork, Limerick, Galway, Sligo, Donegal, Londonderry, Belfast, Dublin

AISE
States
may be
e Hoover
ary inter-
ene inter-
opulation.
eved
tive
P.—Belief
years of
rks here.
his offices
n, is held
today by
Jacobs or
s of ran-
kidnaping
flannel
tion, wit-
said the
nen, drew
rother to
to the
the most
he world.

$1000
For an IDEA

WE NEED YOUR HELP IN THIS UNDERTAKING

Get Folder With Instructions and Rules

No single brain is big enough to evolve all the ideas necessary to make a success of a great development like Sherman Oaks. We want an outside slant to help us and are willing to pay liberally for it, hence our offer of $1000 in cash.

You do not need a knowledge of the real estate business. Nonetheless of the best know how to promote for of us is a billionaire. Henry Ford didn't know all about guessing engines, but he had an idea about the kind of car automobile the public would buy and he's a billionaire.

It will help you to know about Sherman Oaks and you must follow certain rules, so call at our office, 1016 West Seventh Street, or at Sherman Oaks for a book of rules FREE. Or phone Fitzroy 6151.

Every noon except Sunday we shall see to it that our guests at luncheon and a marvelous motion picture of Los Angeles' phenomenal growth, and a description of KNX at Sherman Oaks on Ventura Boulevard, 15 minutes from Hollywood—there is no obligation, if you do not want to drive your own car, call up and one of our private sedans will call for you and return you to your home.

SHERMAN OAKS
BUNDY & ALBRIGHT
Owners—Developers
The Community of Opportunity

Thanksgiving Comes
CHRISTMAS

This Yuletide is fast approaching, for there are just twenty-one shopping days before Christmas. This, our thirty-fifth Christmas in Los Angeles, finds this venerable house literally full of those gifts which will charm you, as well as every member of your Christmas list. There are hosts of thoughtful little inexpensive remembrances of unquestionable quality. Then beautiful lasting articles for home and table. For that gift of gifts, the jewel or jewel piece which hails from this house carries a Christmas message of artisticness and perfection.

The Illustrated Diamond Anklet with Sapphires, $1150.00

an Seamans Co.
ERS & STATIONERS
EST. 1894
GOLD and SILVERSMITHS
SOUTH BROADWAY

FRIDAY AND SATURDAY
DAYS!
EVENTS!
MONTH-END
AND WEEK-END
• CLEARANCE •
BRINGING HUN-
DREDS OF ECONO-
MIES FOR HOME
FURNISHERS AND
GIFT SEEKERS
ARKER BROS.
SEVENTH STREET
FLOWER & FIGUEROA

MYER SIEGEL & Co.
733 so. flower
6307 hollywood blvd. hollywood
440 east colorado pasadena

reduced for one day only—
friday
month-end
lovely satin
padded robes
7.95

coral rose clover
orchid french blue black
american beauty

these new robes of heavy satin . . . interlined with soft lamb's wool . . . matching mull linings . . . delicate trim of silk cords with chinese tassels and french flowers—are offered at this low price—a special for friday. exceptionally lovely satin robes—7.95 . . . friday only. lovely for christmas gifts.

lingerie section second floor

Schaber's Cafeteria
FIRST THANKSGIVING

ON this, our first Thanksgiving Day in business, we feel it appropriate to extend to all our friends and customers, our personal and sincere thanks for their generous support of "Los Angeles' Finest Cafeteria."

The unprecedented patronage and popularity that has been accorded Schaber's Cafeteria has placed upon us a great responsibility, and today, we pledge ourselves to bend every effort to merit your continued support, and unceasingly strive to make Schaber's Cafeteria an even more pleasurable place in which to eat.

A. T. Schaber

Thanksgiving Dinner

Luscious, golden brown, tom turkey with all the trimmings in generous portions will naturally be the feature of Thanksgiving Dinner at Schaber's . . . Pryor Moore's Orchestra, too!

SCHABER CAFETERIA CO.
620 South Broadway LOS ANGELES
Service 6 a.m. to 9 p.m.

BROADWAY MORTGAGE CO
COMPLETE MORTGAGE SERVICE
221 N. Beverly Drive Beverly Hills OX. 1197-1198

STEAM HEAT WITH GAS
—no boiler—no basement—no vents required—
CLOW Gasteam Radiators
For the largest building or a single room
Push button, thermostatic or clock control. Also hand control with automatic lighter or with a match.
Prices from $28.80 up, installed in Los Angeles
An estimator will call on request. Terms if desired.

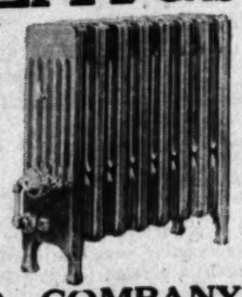

WILLIAMS RADIATOR COMPANY
1865-1873 W. Cordova St.
BEacon 5849, Los Angeles

BREAK BALKED AT SAN QUENTIN

Four Slayers and Two Other Convicts Thwarted

Weapons Found and Series of Tunnels Revealed

Plotters Put in "Solitary" After Discovery

SAN FRANCISCO, Nov. 28. (Exclusive)—Severe disciplining of six convicts, confiscation of two fourteen-inch knives, a hammer and crowbar, and the discovery that three cells of San Quentin prison had been linked by tunnels dug through stone walls three feet thick was declared by Warden Holohan tonight to have frustrated the most daring and extensively developed plot to break prison in the history of that institution.

The warden believes the break was scheduled for tonight or tomorrow, partly shielded by preparations for Thanksgiving Day relief from normally strict prison regulations.

If tomorrow had been the day selected the break would have occurred exactly a year to a day from the riot at Folsom penitentiary last Thanksgiving Day which cost the lives, directly or indirectly, of thirteen men. Indications pointed, the warden said, to similar conditions at San Quentin, with bloodshed inevitable.

SIX MEN ACCUSED

As in the case of the Folsom mutiny, six convicts, are accused of leadership in the San Quentin plot. They are: John Joseph Malone, Los Angeles wife murderer scheduled to hang December 7; Edgar Lapirre, Los Angeles man convicted of complicity in the slaying of an Oakland police officer; Louis Lazarus, one of three men who held up an Oakland bank, fatally shooting the cashier; Perry Coen, who killed the mother and father of his sweetheart at Hanford; Roy Cook, San Francisco gunman who was involved in an attempted break from the prison last January, and Howard J. Abbey, San Diego robber and gunman whose list of arrests and convictions are said to fill three pages of the prison record book.

Malone was moved immediately to the death cell adjoining the scaffold room. Under ordinary conditions he would not have been placed there until next Wednesday evening. He will be under constant surveillance. Lapirre, Coen and Lazarus were placed in the dungeon in solitary confinement, and Cook and Abbey, both tuberculosis patients, were placed in solitary confinement in other cells and all privileges revoked.

TUNNELS REVEALED

The center of operations, the warden said, apparently was Cell 22 of condemned row, which has been occupied by Malone and Lapirre. Two tunnels were discovered to have been bored to adjoining cells. One, from the foot of Malone's bunk, led to the cell occupied by Cook and Abbey, outside condemned row. The other, at the head of his bunk, led into Cell No. 21 of condemned row occupied by Lazarus and Coen. Each was carefully screened with blankets and the bricks which had been removed were found to have been concealed in Malone's mattress.

During the months which must have been consumed in the burrowing of the tunnels, Malone obviously slept on a literal bed of stones. In the tunnels, Sergt. Julius Schepplar of the condemned-row guard detail found a hammer which obviously had been used in the mining operations and which seemed destined to serve later as a weapon; a thick steel crowbar three feet long; and two knives which had been whetted to razor edge and sheathed. They had been fashioned from steel stolen from the machine shop. There were several short pieces of steel about the size of table knives which had been used to pry bricks loose.

WARDEN'S THEORY

It is the warden's theory that the tools were passed into condemned row from the tunneled cell adjoining. When all was in readiness, he believes, Malone or Lapirre was to have feigned illness, bringing the guard. The latter would have been led into the cell and slugged and his keys stolen.

The convicts then might have used him as a shield to force the inner and outer gates, as was planned at Folsom, or killed the guard and battled their way to freedom once they obtained access to the yard.

FOLSOM PRISON WILL GET REMINDER

FOLSOM, Nov. 28. (AP)—Inmates of Folsom prison are to be reminded tomorrow of the murder riot that claimed fourteen lives there last Thanksgiving Day by the fact that they will not enjoy the usual holiday liberties.

As a result of the bloodshed last year the prisoners are not to be permitted to watch the customary baseball game or attend a prison motion-picture show.

The day's menu will be elaborated to the extent of including roast pork and usual holiday trimmings. The prison band will play and a few convicts entitled to such a privilege may pitch a game of horseshoes—but these activities are described by prison officials as the routine of an ordinary Sunday.

No uneasiness is apparent on this anniversary day. A large force of guards will be on duty with outposts drawn into the prison proper, the customary practice on Saturdays and holidays.

Six men, convicted as leaders of the murderous riot and attempted delivery, will pass the anniversary in dungeon cells.

ROYALTY JOINS STRAPHANGERS

Visiting Swedish Princes and Counts Snub Limousines for Subway Ride

NEW YORK, Nov. 28. (AP)—Count Folke Bernadotte and royal members of his wedding party from Sweden think Americans are a "magnificently energetic people." They got that impression from a ride in the subway.

Scorning the limousines provided for them by H. E. Manville, whose daughter, Estelle, the Count if to marry Saturday, the visiting princes and counts went down in the subway "just for the ride." Hanging to straps and jostling along with the crowds, they rode downtown, having what they described as a "delightful time."

BULLS CAN GIVE THANKS TODAY

(Continued from First Page)

to a new high record at $28.50 and then lost all its gain.

SALE SETS RECORD

Sale of a membership on the New York Curb Market was arranged today at a record-breaking price of $165,000, an increase of $5000 above the previous peak.

The day's business news furnished multiple evidence of the country's prosperity. Weekly steel trade reviews reported that the seasonal decline in steel production has been checked, the first fifty-one railroads to report their October earnings showed aggregate net operating income nearly 25 per cent above the same month last year and there were a series of favorable dividend announcements. Directors of the Hanover National Bank recommended a 100 per cent stock dividend, following close on the cutting of a $60,000,000 "melon" yesterday by the National City Bank. The prospect of other "melons" stimulated the buying of bank and insurance stocks in the "over the counter" market, several of them advancing $25 to $100 a share.

A membership on the New York Coffee and Sugar Exchange also sold at a new high record when George H. Earle purchased the seat of Edward Van Lekwyck of Antwerp, Belgium, for $19,000, an increase of $5000 above the previous sale.

UTILITIES LEAD

Public utility stocks assumed the leadership of the bull market for the first time. Radio Corporation common again was the spectacular individual feature, soaring $35.50 a share to a new high record at $400 and then slipping back to $387 on profit taking. Brooklyn Union Gas and Brooklyn Edison each advanced about $25 a share to new high records at $310.25 and $198, respectively. Adams Express, American Express, American Railway Express, American Waterworks, American and Foreign Power, Consolidated Gas, International Telephone, North American Company and People's Gas all advanced $5 to $15 a share.

American Linseed, Burroughs Adding Machine, Du Pont, Elsenlohr, General Electric, Gold Dust, Interstate Department Stores, Keith-Albee preferred, Mexican Seaboard Oil, Motor Products, Packard Motors and Worthington Pump also were whirled up $5 to $15 a share.

Victor Talking Machine convertible preferred stock, which has not sold in months, changed hands today at $300 a share, an increase of $101 over the previous transaction.

A New York Produce Exchange seat changed hands for $31,500, a new high price and an increase of $1500 over the last previous sale. Three seats were sold yesterday at $30,000 each.

PASSPORT DECREE ISSUED

PANAMA, Nov. 22. (AP)—Provincial governors have been given authority to issue passports by a decree of the Foreign Office. The decree also provides that tourists and students may have visas without charge.

F. F. FLETCHER, ADMIRAL, DIES

Seizure of Vera Cruz Most Famous Feat in Career

His Criticism of American Navy Causes Furor

Served as Naval Expert at Arms Conference

NEW YORK, Nov. 28. (AP)—Admiral Frank F. Fletcher, United States Navy, retired, 73 years of age, died today in St. Luke's Hospital.

ADMIRAL F. F. FLETCHER

Seizure and occupation of Vera Cruz during the Mexican trouble in April, 1914, was the most famous exploit in Admiral Fletcher's career in the Navy.

In 1915 he was designated admiral in command of the Atlantic Fleet, which post he occupied until June, 1916.

He was a member of the War Industries Board of the Council of National Defense in 1917 and a member of the General Joint Army and Navy Board.

He leaves his widow, Mrs. Susan H. Fletcher, and two daughters, Mrs. Reginald Hubbell and Alice S. Fletcher.

In 1916 Admiral Fletcher made a severe indictment of the shortcomings of the American Navy in a report which was suppressed by the Navy Department, but which later was sent to the Senate when that body demanded to see it.

While the furor created by the report still was stirring official Washington, Admiral Fletcher was awarded the Navy medal for distinguished conduct for his exploit at Vera Cruz.

At the preliminary meeting of the League of Nations' arms conference he was designated naval expert to assist Hugh Gibson, chief of the American delegation.

Funeral services for Admiral Fletcher will be conducted at Trinity Church Friday. Burial will be in Arlington National Cemetery.

KING'S DOCTORS VERY RETICENT

(Continued from First Page)

going about their daily engagements in ordinary fashion. The Queen of Spain, who has been staying in England for some time with her daughters, leaves tomorrow morning for Madrid in accordance with her original plans. She is a cousin of King George.

All these incidents indicate that the King's illness is pursuing a normal course and the disposition of the public tonight was to maintain a hopeful attitude. Satisfaction has been increased by the news that the Prince of Wales is hurrying home. It is felt quite proper that he should be in England during what may prove to be a long convalescence of his father. He would undertake the public functions in which the sovereign usually officiates should His Majesty go abroad to recuperate.

WALES STILL GARBED IN HUNTING REGALIA

DAR-ES-SALAAM (Tanganyika) Nov. 28. (AP)—The Prince of Wales, speeding to the bedside of his father, King George, arrived here late today and went to Government House.

No official reception was held but the Governor and the Chief Secretary of Tanganyika territory met the Prince at the station where a great crowd of Europeans, Indians and natives jostled and elbowed to get a good view of him.

The heir apparent was still dressed in his safari hunting kit and doffed his helmet in acknowledgement of the cheering.

NO INDICATION YOUNGEST SON WILL START HOME

HAMILTON (Bermuda) Nov. 28. (AP)—H. M. S. Durban, aboard which Prince George, youngest son of King George, is stationed, is still in Bermuda waters and there were no indications today that he had been called home.

ACCUSED OFFICIAL RESIGNS

TOPEKA (Kan.) Nov. 28. (AP)—Faced with ouster from office for gambling, M. D. Curran, City Councilman of Kiowa, resigned, the Attorney-General's office announced today.

WINGED SHIP TO FLY OCEAN

Superplane Being Built to Carry Fifty Passengers and Zeppelin Faces Serious Rival

FRIEDRICHSHAFEN (Germany) Nov. 28. (AP)—While the merits and drawbacks of the Graf Zeppelin are being discussed, the Dornier Construction Works on the Lake of Constance, an affiliation of the Zeppelin works, quietly are completing a superplane for trans-Atlantic service.

For months the construction of this giant plane has been going on with all the secrecy of wartime at the shops of Altenrhein on the Swiss side of the lake, from which all visitors have been barred.

This new plane is not intended as an actual enlargement of the Dornier Superwals, but rather as a revolutionizing type with which it is hoped to solve the question whether the airship or the airplane is to be the transoceanic conveyance of the future.

HEAVY BODY PLANNED

The body of this plane is not a boat but a substantially constructed ship fit to weather the most tempestuous ocean waves when it may be found necessary to go down on the water. It is built with massive walls and the interior is divided into a series of watertight bulkheads to prevent the entire ship from being flooded in case water is shipped. The hull is furnished with a keel to steady the ship in a high sea. Its bow is surmounted by a conning-tower comprising the captain's bridge and pilot's cage, a chart and navigation room and a wireless cabin. The span of wings measures 164 feet. Twelve motors arranged in tandem formation, six in front and six behind the wings, will supply a motor energy totaling 6000 horsepower.

The crew will comprise a captain, two pilots, two wireless operators, one navigation officer, two mechanics and two stewards. There will be room for fifty passengers and for twenty tons of freight. With its full cargo the vessel will weigh forty-five tons. Its maximum speed will be 118 miles an hour and it will have a flying radius of 1800 miles. Over the wings an emergency deck has been erected and between these two surfaces the twelve motors will be mounted.

FULL FORCE FOR TAKE-OFF

For the vessel's take-off the entire motor power will be required to drag it from the water, but in the air only 50 per cent of the available motor energy will be employed.

There will be a salon larger than that of the Graf Zeppelin and there will be an electric kitchen.

The plane is being built for the German Lufthansa and is intended for service across the South Atlantic via the Canaries-Cape Verde Island and the Island of Fernando Noronha off the coast of Brazil.

FALSE REPORT FREED VESTRIS

Truth by Inspector Would Have Balked Sailing

Pier and Lighters Prevented Test, Says Witness

Inquiry to be Completed at Friday Session

NEW YORK, Nov. 28. (AP)—Edward Keane, inspector of hulls in the United States steamboat inspection service of the Department of Commerce, acknowledged on the witness stand today that if he had made a truthful report of his inspection of the steamer Vestris it should not have been issued clearance papers on its last voyage, on which it sank.

Testifying at the Federal hearing into the disaster Keane repeated testimony he gave last week at the inspection service's investigation that although he said in his official report that he had lowered the Vestris's lifeboats, he had not actually done so.

BOOK PRODUCED

"That being one of the requirements," said U. S. Atty. Tuttle, who is conducting the Federal inquiry "unless it was done clearance papers should not be issued, should they?"

"No," the inspector acknowledged.

Tuttle produced Keane's official report of his inspection, a little red book, and read from it a printed question as to whether the lifeboats had been lowered. Opposite this question Keane had written "yes."

INSPECTED GEAR

Keane repeated his earlier testimony that he had not lowered the boats because at the time of the inspection the pier was on one side of the Vestris and cargo lighters on the other. If he attempted to lower the boats with a full load, in accordance with the requirements, he said, he was afraid that something might give way and a disaster would result.

He insisted, however, that he had satisfied himself that the lifeboats and their gear were in excellent condition.

After he had completed his testimony the hearing was adjourned until Friday and Tuttle announced that he expected to complete the investigation on that day.

MUCH ROAD WORK BEING CARRIED ON

Southern Counties Getting Lion's Share of Contracts During Winter Months

SACRAMENTO, Nov. 28. (Exclusive)—More than $1,500,000 worth of State highway contracts were awarded last month by the State Department of Public Works and $2,219,000 worth of work now is pending, B. B. Meek, director of public works, reported at today's session of the Governor's Council.

Projects put under contract last month totaled $1,574,700 divided as follows: Southern countries, $1,240,000; northern counties, $334,300. Of the work pending, $1,829,000 is for southern counties and $490,300 for the north.

Plans are in progress for additional projects of a total value of $1,499,000, which it is anticipated will be advertised by December 31.

Explaining why most highway work is being done in Southern California at this time, Meek said: "A seasonal shift in volume of work is to be expected, due to necessity of pressing work in the north in the summer months and the most favorable conditions that the south offers for winter activity."

Meek informed Gov. Young that in each of the ten highway districts of the State a portion of a road is being selected to serve as a model for roadside beautification. These sections will be planted with trees and shrubs suitable for each locality and having regard both to soil and climatic conditions.

"It is hoped," said Meek, "that these sections will prove typical examples and guides of proper and practical methods to follow in roadside betterment and beautification and will benefit both the highway organization, county and community organizations."

OFFICIALS ACQUITTED OF LIQUOR PLOTTING

FEDERAL JUDGE SAYS CASE ON CONSPIRACY LACKED PROPER EVIDENCE

PITTSBURGH, Nov. 28. (AP)—Forty-six persons, including several policemen and politicians, today were acquitted in Federal court of charges of conspiracy to violate the prohibition laws. The court directed the verdict. The defendants were among 166 named in Federal grand-jury indictments returned last spring.

In directing that the defendants be acquitted Judge Gibson said that while some of the defendants "appeared to have conspired with one another," evidence was lacking that they had all been joined in a general conspiracy.

Those acquitted were said by the government to have been involved in a huge North Side liquor ring. Among the defendants was Samuel Grenet, member of the State Legislature.

SANTA MONICA CITY FIGHTS PHONE CHANGE

SAN FRANCISCO, Nov. 28. (AP)—The city of Santa Monica protested today against the plan of the Santa Monica Bay Telephone Company to institute separate exchanges in outlying communities of Sawtelle, Brentwood, Westwood and Bel-Air. The city asked the Railroad Commission to deny the company's petition for permission to reorganize its service, on the ground that to do so would increase tolls from these communities by $5000 a month. They are now served through the Santa Monica exchange.

The Weber
Duo-Art
Reproducing Piano

There is one for $2885
$288
and the balance in two or more years.

The Duo-Art is built (unseen) into the three great international pianos. One of them is the Weber. So popular is this particular combination that no other piano factory in the world is called upon to produce so large a percentage of its output as reproducing pianos. That's why you see so many Weber Duo-Arts. Still, a Duo-Art in any piano is a glorious possession.

There is a beautiful Stock Duo-Art for $1750.

Both are Æolian Instruments

BIRKEL MUSIC CO
446-448 SO. BROADWAY
WESTLAKE BRANCH 3402 WEST SEVENTH
Exclusive Steinway and Duo-Art Representative
© 1928

Today... Special Thanksgiving Dinner at
MENTONE CAFE
in Beautiful Miramar Estates
MENTONE 1621
DINNER
$2

Cream Canapé Oyster Bisque
Celery Hearts Mixed Olives Salad Alexandre
CHOICE ROAST YOUNG TURKEY
Chestnut Dressing Giblet Gravy Cranberry Sauce
FILET MIGNON
Mushroom Sauce
NEW YORK CUT SIRLOIN STEAK
au Beurre
FRIED CHICKEN
Corn Fritters
Fresh Green Peas
Fresh Artichokes with drawn butter
Sweet Potatoes Southern Style
French Fried Potatoes
Raspberry Sherbet
Egg and Nut Salad, with Mayonnaise
Hot Bread and Honey
Hot Mince Pie Pig Pudding Fruit Cake
Vanilla or Maple Nut Ice Cream
Coffee Tea Sweet Milk Buttermilk
Orange Juice
After Dinner Mints Cafe Noir

MENTONE PILGRIM DINNER
The 1621 Dinner served home style with whole turkey carved at the table. $2.50 per service of four or more.

THE WAY TO GO
Down our Beverly Boulevard, past Beverlywood Country Club, and over your Sawtelle Boulevard car routes to sign of MENTONE CAFE, Miramar Estates.

For reservations phone Santa Monica 25936

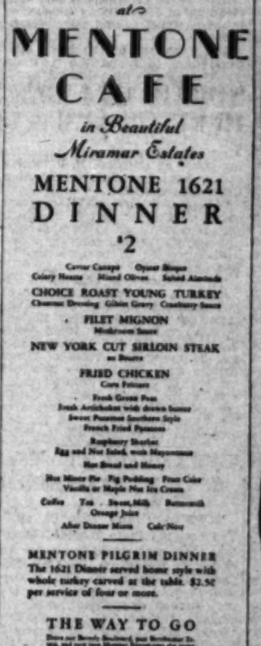

"CAPITAL!"
the New ZEROLENE
the modern oil
A STANDARD OIL PRODUCT

PILES
AND
FISTULA
Permanently removed without surgical operation or detainment from business or pleasure. The relief is permanently guaranteed, or no cost to you. Also all other Rectal Diseases treated by our scientific office treatment.
Send for Free Booklet
Pacific Coast Proctological Clinic
Suite 1124 Lane's Bible Bldg. (Cor. 7th & Hope)
M. F. Hermann, M.D., and L. G. Hanley, M.D.

Every Train Brings New Prospects for Homes

EVERY train that whistles for a clear track in the east yards brings a few dozen people who have determined to live in Los Angeles for the rest of their lives.

EVERY train brings dozens more who tear up their round trip tickets after they have been here a few weeks.

THE FIRST thing any of these people need is a place to live. Some of them rent homes, apartments, bungalow courts and flats. Others purchase homes. Many become investors in Los Angeles property.

IN ANY event, most of them become prospects for the Los Angeles man or woman who has improved property to rent or to sell. That is why we make it easy for people to borrow money for building.

IF improving vacant real estate were not profitable for the owner we would not offer our money for this purpose. We would not feel secure.

EVIDENCE in our belief in the present and future of Los Angeles is found in the fact that we have made $5,000,000 available for the upbuilding of the city, in amounts from $2,500 to $25,000. We favor the man or woman who needs from $5,000 to $10,000. We have nothing to sell; no plans, specifications or contracting services. We are interested only in financing your building program — on a basis that your banker, lawyer, architect and builder will tell you is right.

MORTHLAND MORTGAGE COMPANY
734 Security Bldg.
Fifth and Spring Sts.
Phone MUtual 6331

Good Honest Practical Dentistry Priced Reasonably

Painless Methods Personal Service
MINIMUM PRICES
Gold Crowns ..... $ 3.50
White Crowns ..... $ 5.00
Bridge Work ..... $ 5.00
Set of Teeth $10.00
Fillings, Inlays and Porcelain Work
Teeth Extracted Painlessly
Free Examination
DR. CARR, Dentist
230-31 O. T. Johnson Building
Broadway at 4th
Hours 9 to 5:30. Phone TUcker 4981

BRITTEN CABLE IRKS OFFICIALS

Washington Believes Baldwin Will Ignore Navy Plan

Senator Denies Proposal Violates Logan Act

London Intimates Election Will Delay Meeting

WASHINGTON, Nov. 28. (Exclusive)—Official Washington circles were confident today that Stanley Baldwin, British Premier, will ignore the proposal of Representative Fred A. Britten, Republican of Illinois, for a joint meeting of the House Naval Affairs Committee and a corresponding committee of the British Commons to apply "the principle of equality in sea power" between the two nations, "on all ships of war not covered by the Washington treaty."

OFFICIAL ATTITUDE

State Department officials flatly refused publicly to discuss Mr. Britten's direct approach to Premier Baldwin but plainly indicated they considered it usurpation of an executive function and vaguely hinted they believed the Illinois member violated the old Logan Act which forbids direct communication between a private citizen of the United States and a foreign government on affairs of state. These same officials indicated that if it is learned Mr. Baldwin intends to answer Mr. Britten's cablegram, it will be suggested to the Premier that the response should be communicated through the State Department.

ACTION EXPLAINED

Meanwhile Mr. Britten insisted that the Logan Act is aimed to persons revealing information calculated to prejudice American interests in an international controversy. He reiterated his belief that he was well within his constitutional rights as a member of Congress and chairman of the House Naval Affairs Committee when he proposed "an informal consideration of further limitation of naval armament."

"My communication to Premier Baldwin cannot justly be construed as a diplomatic gesture," said Mr. Britten. "I made contact with him on the subject of naval armament in his capacity as the spokesman for the British government in the House. Some days ago Mr. Baldwin expressed the hope that the question of limitation could be brought up in a conference composed exclusively of nonmilitary men. I have suggested a procedure by which this can be done. The Logan Act has no bearing whatever on my action. The Logan Act prescribes that a citizen shall not inject himself into matters in which there may be a dispute or controversy between the United States and foreign governments. My proposal has to do with peace. There is no controversy or dispute here involved."

BALDWIN REPORTED GRATIFIED BY INVITATION

(Copyright, 1928, by the Chicago Tribune)

LONDON, Nov. 28. (Exclusive)—Prime Minister Stanley Baldwin today received Congressman Fred Britten's invitation to appoint a committee from the House of Commons to meet members of the United States Naval Appropriations Committee of the House of Representatives in Canada some time after March 4 to discuss Anglo-American naval affairs.

The Prime Minister was said to be highly gratified by the receipt of this invitation and fully reciprocates the spirit in which it was sent. He will lay it before the leaders of his party immediately and it will receive careful and serious consideration.

It is possible, however, that the meeting may be postponed for a couple of months as a general election in Great Britain is expected in May, and it would be difficult for the party leaders, who alone should constitute such a committee, to be absent from England during the political campaign, just as it would have been difficult for American Congressmen to leave the United States during the Presidential campaign.

This may not prove an insuperable obstacle, but it must be carefully considered and if it is decided necessary to postpone the meeting this will be the reason.

The invitation is particularly pleasing to England because it seems to agree with the British belief that such a question is one of policy, which should be discussed by politicians in the first place instead of by technical experts. The right method, the British feel, is for statesmen to decide on matters of national policy first and then call in the admirals to give their decision technical effect.

HEADLESS TRIO SCARES MANILA

Filipinos Mark Doors With Crosses to Repel Sisters Bearing Pestilence

MANILA, Nov. 28. (AP)—Fear of three black-robed, headless sisters, who, superstition says, spread death in Manila and environs, has caused thousands of Filipinos to mark the front doors of their homes with white crosses.

The story of the headless sisters, who are called the Tatkong Marias, or three Marys, began to circulate a few weeks ago. It spread rapidly, and fully 75 per cent of the homes were marked with crosses.

Those who marked their doors said the sisters made nightly calls, and that the person who answers their knock at the door is stricken with a fatal illness. But if a white cross is upon the door there is no visitation.

CECIL FAVORS ABSOLUTE EQUALITY IN TONS AND GUNS

LONDON, Nov. 28. (AP)—Viscount Cecil of Shelwood favored absolute mathematical equality in both tons and guns between the British and United States navies, in an address tonight before the parliamentary committee of the League of Nations Union. The committee met at the House of Commons.

Viscount Cecil, who is one of the joint presidents of the union, rector of Aberdeen University, chancellor of Birmingham University and prominent in other cultural organizations of Europe, in advocating equality between the navies of the two big English-speaking powers, said America might desire to raise the question of the freedom of the seas. His view is that acceptance of the principle of the right of neutrals to trade with belligerents, subject to the old rules of blockade, would be advantageous, rather than otherwise, to Great Britain.

He advocated that the British ought to be prepared to come to terms on that point, provided the United States would be prepared to join in enforcing those principles, once they were accepted.

WILBUR SAYS NAVY NOT ON COMPETITIVE BASIS

PHILADELPHIA, Nov. 28. (AP)—Secretary Wilbur said today that America's naval program is not intended to be competitive, and that criticism of it is largely because of misunderstanding and misrepresentation.

The Secretary of the Navy, who came here to spend the Thanksgiving holiday with relatives, spoke informally to a group of naval officers, headed by Rear-Admiral Latimer, commandant of the Philadelphia navy yard and the Fourth Naval District. He also visited the American Brown-Boveri shipbuilding plant at Camden, N. J., where two cruisers are under construction for the government.

"At present the naval program covers a six-year period, in which fifteen cruisers of 10,000 tons displacement each and carrying eight-inch guns are to be constructed," Secretary Wilbur said.

"In addition to this there is planned a new aircraft carrier of improved design. But there is no cause for alarm for other nations in this program. Even when it has been completed the United States will be under the ratio of Great Britain and Japan. We now are far behind Great Britain in naval armament. These various vessels are not battleships in the sense of the word; rather they are for the protection of commerce."

KANSAS BANK CLOSES; REASON UNEXPLAINED

TOPEKA (Kan.) Nov. 28. (AP)—The Longton State Bank of Longton, Kan., was closed today by the directors, the State Banking Department announced. No reason was assigned. The bank's last report to the department, made in October, showed: Capital, $15,000; surplus, $2500; loans and discounts, $96,358.69, and deposits, $108,664.99.

SIBERT REPORT AIDS DAM FIGHT

Complete Survey to be Given Congress Members

Senator Johnson Prepares for Monday Battle

Californian's Bill May be Largely Rewritten

BY ROBERT B. ARMSTRONG
"Times" Staff Representative

WASHINGTON, Nov. 28. (Exclusive)—The complete report of the Sibert engineering commission, anxiously awaited by both sides in the Boulder dam fight, reached the White House and the Interior Department today and is scheduled for public release Monday simultaneously with the reconvening of Congress.

Senators and Representatives of opposing views in the controversy are expected to be accorded the privilege of inspecting it in advance, as in the case of the preliminary digest, so that they may be informed as to its exact contents and be prepared for the skirmishing which will start as soon as the Senate swings into action on Monday.

HELD FOR SECRETARY

The report contains more than forty pages of closely typewritten copy. It is to be mimeographed in complete text and held for the return of Secretary of the Interior Work who is in Chicago for Thanksgiving and the week-end.

Meanwhile Boulder dam conferences continued at the Capitol as the opposing forces mapped out the strategy they will follow in the impending Senate struggle. Senator Johnson of California and his aides spent practically the whole day going over their measure and drafting tentative changes which are necessary to bring it into line with the recommendations of the Sibert engineering commission. They also gave attention to the difficult parliamentary situation which will confront them, but according to Johnson, reached no decision as to procedure.

The belief spread that Johnson will be compelled virtually to rewrite his whole bill, and there was a report he had decided to abandon his fight for government operation of the proposed plant, fearing a White House veto if he does not.

WANTS GUARANTEE

There was another report originating in sources close to the executive office to the effect President Coolidge will insist on an absolute guarantee that any project authorized by Congress pay for itself within the fifty-year period. The Sibert report is understood to express considerable doubt that this will be possible, even if the all-American canal subsidy is eliminated and a large slice of the appropriation is charged off to flood control to relieve the burden upon power revenues.

Gov. Dern of Utah, chairman of the Colorado River Commission, came to Washington today and plans to remain several days discussing with Senators the demands of the upper basin States for changes in the present Boulder dam bill.

"Utah and the other States in the upper basin stand exactly where they did last session," Dern said, "and are opposed to any measure which does not provide for a compact between all seven States, fixing their respective rights against future controversy which does not carry a notice to Mexico that the water of the Colorado belongs exclusively to the United States and which does not give full recognition to the fact that the Colorado is owned by the States and not by the Federal government.

READY TO FIGHT

"We will not submit to the Swing-Johnson bill. We see in it the longest step ever taken toward destroying water rights so vital to the western States."

Gov. Dern came to Washington from the national Governors' conference at New Orleans, where he was elected chairman of the conference and delivered a scathing attack on the Boulder project. He conferred this afternoon with Senators King of Utah and Hayden of Arizona, two of the leaders of the fight against the bill.

Familiar figures in the "lobby" pushing for enactment of the Boulder dam bill are beginning to gather. F. W. Greer of Brawley, Cal., arrived today and will be joined between now and Monday by Judge W. B. Mathews of Los Angeles, one of the California Colorado River commissioners, Charles L. Childers of El Centro, counsel for the Imperial Valley Irrigation District, Mark Rose and Earl Pound, also of Imperial Valley, and other old-timers on the Boulder dam firing line.

UTAH REPRESENTATIVE SEES DEFEAT FOR PRESENT BILL

SALT LAKE CITY, Nov. 28. (AP)—Representative Leatherwood, Republican, Utah, one of the opponents of the Swing-Johnson Boulder Canyon dam bill, does not believe the measure has a chance of passing Congress in its present form, he said today.

He expressed the opinion that the committee report on the proposal "will result in the introduction of a new bill." Leatherwood said he hoped a new measure, offering adequate protection to all seven of the interested States, will grow out of the committee report and added he is willing to champion any program that will not imperil the rights of the upper basin States. He left for Washington today.

PROTEST ON DAM GIVEN ARIZONA LEGISLATURE

PHOENIX, Nov. 28. (AP)—Declaring legislation now pending in Congress for construction of the Boulder Canyon dam is conflicting and nullifies existing water laws and deprives Arizona of certain rights, a joint memorial prepared in the office of Gov. Hunt has been submitted to the fifth special session of the Legislature for consideration and action.

The memorial points out that the contemplated legislation will eliminate Arizona from economic competition for the water of an interstate river and assist a foreign nation to obtain water needed to irrigate land within the United States, together with other features which it is claimed will operate to the disadvantage of this State.

Irwinton Bank Doing Business

MACON (Ga.) Nov. 28. (AP)—The Irwinton Bank of Irwinton, Ga., which erroneously was listed among those which closed yesterday due to the suspension of the Fourth National Bank here Monday, is open and doing business, George Carswell, president of the institution, informed the Macon Telegraph late today.

He pointed out that the Fourth National, to which was attributed responsibility for the suspension of seven other banks in Georgia, has not affected the Irwinton institution.

The Associated Press is glad to make this correction.

Long Row Ends on Lotta's Will

BOSTON, Nov. 28. (AP)—Four years of litigation over the will of Lotta M. Crabtree, former actress who left the bulk of her $4,000,000 estate to charity, ended today when Mrs. Annie Fretwell of San Francisco waived her appeal from a decree of Judge William M. Prest of the Probate Court denying her the right to contest the will.

Mrs. Fretwell, a first cousin of the former actress, was the last of eighty-seven persons who had sought to share in the estate on the ground that they were next of kin.

TRAIN-SAFETY PLANS CHANGED

Automatic Signal Devices Not to be Compulsory

Stress to be Laid on Fewer Grade Crossings

Commerce Commission Gives Report on Inquiry

WASHINGTON, Nov. 28. (AP)—The Interstate Commerce Commission has decided to refrain from compelling railroads to make further installations of automatic train-control devices or of block signals.

The decision was announced today in the course of a report concluding an investigation into the present status of automatic signals and devices, and the statement indicated that the commission considers that safety of railroads can better be promoted by elimination of grade crossings, the betterment of bridges and the replacement of wooden passenger cars.

ORDERED THREE YEARS AGO

Three years ago the commission, over the protest of a large number of railroads, ordered very extensive installations on all first-class roads of train-control devices intended to halt a train automatically when a stop signal is disregarded.

"It has been shown in this case that the number of accidents and casualties which result from disregard of signal indications is relatively small in comparison with those which result from other causes," the commission decision said. "We, therefore, believe that vigorous efforts to provide adequate protection against the larger number of accidents which arise from such causes will afford a greater measure of safety than requiring by order special efforts to extend train-control installation. For that reason we have concluded not to require by order at the present time further installation of train-stop or train-control devices.

DILIGENCE URGED

"The carriers should be diligent in their efforts to provide adequate protection against accidents due to grade crossings, derailments, collisions, in territory not protected by block signals, failure of wooden bridges and trestles and the use of wooden passenger-train cars, which have been repeatedly mentioned in our recommendations to Congress.

"We shall expect them to undertake the necessary studies and tests to bring about standardization of designs and methods of installation of train-stop and train-control devices so that they may be used in terminal areas and on joint tracks where traffic density is greater."

LOS ANGELES OIL MAN FINDS LIFE MATE ON SOUTH SEA TRIP

SAN FRANCISCO, Nov. 28. (AP)—A romance which began under the stars of the South Pacific on an ocean liner last August will have its fulfillment in Los Angeles next month when Miss Anne Lindsey, former New York show girl, becomes the bride of Edgar Wortham, wealthy Southern California oil man.

Announcement of the coming ceremony was made by the couple today following Miss Lindsay's arrival here on the Dollar liner President Taft from the Orient.

She was met at the pier by Wortham, who announced that the ceremony will take place in Los Angeles on December 9, next.

The couple met and became engaged on the President Van Buren last August while Miss Lindsay was en route from New York to the Orient on a theatrical tour. With the oriental trip half over, she confessed today, she decided love was more important than business and took the next boat to San Francisco.

DEATH OF PIONEER ATTRIBUTED TO GRIEF

SAN FRANCISCO, Nov. 28. (AP)—Edward T. McLean, 81 years of age, Burlingame pioneer, died today three weeks after the death of his wife, with whom he had lived sixty years. Physicians said he died of grief.

GERMAN [illegible] CHEMICAL [illegible]

Cabinet Minister Talks on Force

Value of Aerial [illegible] Held Nebulous

Reichswehr's [illegible] Highly Prized

BERLIN, Nov. 28. (AP)—Dr. Gustav Stresemann, Minister of Foreign Affairs, in discussion of questions pertaining to foreign affairs, said that he does not believe that the so-called disarmament of Germany is complete. His opinion is that it is not, and that Germany's military establishments are inadequate.

The Defense Ministry of the German Government has been in addition which would secure security in Germany is still necessary.

He gave the late Foreign Minister credit for the present peaceful attitude of the German people, which, he said, promises the final consummation of the peace setup in accordance with the Locarno treaties.

"Nevertheless," he added, "it cannot be said that the German people substitute a theoretical conception of war nor is it the case in the rest of the world. Such a state of affairs we do not look for [illegible]

17 Days and 4 "One o'Clock Saturdays" to Shop Until Christmas

BROADWAY, HILL AND SEVENTH . . . . . "ONE O'CLOCK SATURDAY"

BULLOCK'S

STORES FOR MEN

SHIRTS fascinatingly new, vividly smart.

NECKTIES in a carnival of exquisite colors!

---order by mail

In a gay Christmas box

THIS CONSPICUOUS EVENT *launches the Christmas season!*

10,700 SHIRTS, $2.15 (3 for $6)

Thrilling presentation of beautiful shirtings—smart colorings and designs—made into shirts the inimitable BULLOCK-TAILORED way. Of chambray—end and end madras—oxford cloth—broadcloths, plain white, or vat colored—and woven striped madras. *Styles are,* collar attached—neckband—or laundered collar to match (and fit). *Sizes,* 14 to 17½—and *sleeve lengths* 33, 34, 35.

Street level floor, Hill Street

4,100 *Hand-made* NECKTIES

---at two prices $1.85 and (3 for $5) $2.65 (3 for $7.50)

What a feast for gift-giving! *Gay tributes of beauty to knot in the collars of men.* Made by one of America's premier neckwear tailors—able to fulfill the exacting specifications of BULLOCK'S neckwear designers. There are grenadines, Alpine mogadores, moires, printed warps (only used in the finest neckwear)—and many others. Grouped in two prices.

Street level floor, Hill Street

FRIDAY AND SATURDAY

2 DAYS! 2 EVENTS!

MONTH-END AND WEEK-END ·· CLEARANCE ·· BRINGING HUNDREDS OF ECONOMIES FOR HOME FURNISHERS AND GIFT SEEKERS

BARKER BROS.
SEVENTH STREET
FLOWER & FIGUEROA

TRIP

GERMAN FLOUTS CHEMICAL WARS

Cabinet Minister Discusses Talk as Fiction

Value of Aerial Strategy Held Nebulous

Reichswehr's Efficiency Highly Praised

BERLIN, Nov. 28. (AP)—Wilhelm Groener, Minister of Defense, in a discussion of modern warfare, today said that he does not think much of the so-called chemical warfare. His opinion is that it exists more in literature than in fact.

The Defense Minister told the Deutsche Gesellschaft that the position which aerial warfare would occupy in strategy is still unclear.

He gave the late President Ebert credit for the present construction of the German army, which, he said, possesses the good qualities of the prewar army in an increased measure.

"Nevertheless," he added, "it cannot be said that the Reichswehr constitutes a threatening instrument of war nor is it the model army of the world. Such a model must look far different."

Until Christmas

SATURDAY"

K'S

MEN

---order by mail

In a gay Christmas box

s season!

$2.15 (3 for $6)

shirts the inimitable BUL- cloths, plain white, or vat red collar to match (and Street level floor, Hill Street

TIES

(3 for $7.50)

Made by one of America's K'S neckwear designers. est neckwear)—and many Street level floor, Hill Street

GOVERNOR GETS REPORT ON FLU

... on Increase, Asserts Public Health Chief

... Declared, However, to be Mild in Form

... (Ariz.) Authorities Battling Epidemic

SACRAMENTO, Nov. 28. (AP)—In... conditions in the State, ... have been near epidemic ... for the past four weeks, ... reported to the Governor's ... today by Dr. Walter M. ... State Director of Public ...

... State declared that the dis... is mild in form, but that the ... of cases has been steadily ... increase. The first week of ... showed but twenty-seven ... in the State as compared with ... and 3473 for the week end... the 17th inst.

... conditions have pre... around the San Francisco ... district for the past several ... but now have eased up with ... in the number of cases ... southern part of the State. ... of the fact that this is ... time since 1918 that in... has reached large totals in ... and November, Dr. Dickie ... a warning that a second wave ... disease can be expected later ... winter.

SCOTT PREPARES FOR BATTLE EPIDEMIC

SCOTT (Ariz.) Nov. 28. (AP)— ... of the dangerous 1918 ... form is tightening its grip on Prescott. Steps suggestive of that year to prevent its spread are being adopted here at the insistence of Dr. Harry T. Southworth, city health officer.

All meetings of a public nature, such as those in theaters, churches and dances, are being postponed indefinitely, or until the health officer considers the crisis passed.

All public schools in the city were closed yesterday until Monday, but they will not reopen then unless authorities are convinced that danger no longer exists. This same precaution was taken by the Miller Valley school principal, and also by those in charge at Clemenceau.

TO CHRISTMAS SHOPPERS:

"Before you lay this paper aside, I want you to look back on the first page of Times Want Ads. I've been searching all over town for novel and useful Christmas suggestions for you, and what I've found will surely surprise and please you. Don't forget—first—page—Times Want Ads."

Kitty Keen

NEW LINER VIRGINIA ARRIVES IN NEW YORK

NEW YORK, Nov. 28. (AP)—The new electrically-driven liner Virginia, the largest American-built commercial ship, reached New York today on a maiden voyage from Newport News, Va., where she was constructed. The Virginia, owned by the Panama Pacific Line, is 613 feet long, twelve feet longer than her sister ship California. She surpassed her guaranteed speed of eighteen knots. She is designed to carry more than 800 passengers and has a capacity for 8500 tons of freight.

NEW CANADIAN RUM PACT DUE

Tighter Treaty Planned by America and Dominion

Session for This Purpose Will be Held Soon

Contemplated Regulations Would Add Teeth

OTTAWA (Ont.) Nov. 28. (Exclusive)—As a result of a feeler addressed to the Canadian government from the United States Legation here Canadian and American representatives will meet soon to draft a new rum-running treaty. Information of the approach by the United States Legation to the Dominion government leaked out tonight.

No complaint has been made that Canada has not been carrying out to the letter the terms of the present treaty negotiated in 1924, but Washington seeks further amplification of the treaty to enable her enforcement officers to check more efficiently the stream of liquor flowing across the international border.

The Canadian government, it is understood, is quite willing to take the liquor question up in a round-table conference with United States representaitves and draft the tightest agreement that can be devised.

This new angle to the booze situation insures a discussion of it in the Canadian Parliament, due to meet in seven or eight weeks, because Parliament already has had delegated to it by the recent Canadian liquor conference the question of the morality of shipping liquor to a dry neighbor country.

CANADA REGARDS DRUNKENNESS IN HOME AS DOUBLE OFFENSE

TORONTO (Ont.) Nov. 28. (AP)—Sir Henry Drayton, chairman of the Ontario liquor control board, pointed today to the comparative fines fixed by law, in support of his contention that it is a greater crime for a person to permit drunkenness in his home than to be intoxicated himself. Commenting on the conviction in Toronto Police Court of a man charged with allowing drunkenness in his home, Sir Henry said that the fine for "permitting" is $25 while that for first offense intoxication is $10.

FIRE ATTACKS PAPER PLANT

LAWRENCE (Mass.) Nov. 28. (AP) Damage estimated at $500,000 was caused by a fire today in the building housing the Lawrence Eagle-Tribuna.

ARIZONA GIVEN NEW GAME LAW

PHOENIX, Nov. 28. (AP)—The Arizona Legislature today passed an emergency bill re-enacting the Arizona game law repealed in the referendum of the 6th inst.

The measure, understood to be temporary, restores the original provisions affecting licenses, bag limits and open seasons.

CRASH KILLS PILOT; PASSENGER INJURED

LIGONIER (Pa.) Nov. 28. (AP)—A pilot was killed and a passenger injured today when their plane struck the tops of trees in a fog in the mountains near Laughlintown. Carl G. Strickler of Scottdale, Pa., the aviator, received a fractured skull. The passenger, Michael MacIntyre of Hagerstown, was taken to a hospital at Latrobe where, it was said, his hurts were not serious.

MARINES SAIL FROM SHANGHAI

SHANGHAI, Nov. 29. (Thursday) (AP)—The United States transport Chaumont sailed from here this morning with 400 marines from Tien-tsin and this city.

It is going to San Diego, Cal., by way of Manila, Guam and Honolulu.

Edison has been granted more than 1150 patents.

THIS IS "BUDDY" ROGERS STARRING IN "VARSITY"

You can "star" too in a

VARSITY SUIT OR OVERCOAT BY HART SCHAFFNER & MARX

The prices are right—

$50

The styles are right—two or three button coats, slightly body tracing; full trousers

The colors are right—Grenadier blue, Chippendale brown and Stone grey

$50

The "Varsity" opens at the Metropolitan tomorrow Friday, November 30

SILVERWOODS

Sixth and Broadway

Harry Fink BROADWAY 635 SOUTH BROADWAY BETWEEN SIXTH & SEVENTH

Harry Fink & Company

HARRY FINK SEVENTH STREET 734 WEST SEVENTH ST. BETWEEN HOPE & FLOWER

SALE AT BOTH SHOPS

After-Thanksgiving Reductions

start tomorrow morning at 9 o'clock!

THE TIME IS HERE! The first sharp reductions of the season! Never was there such an opportunity as this . . . for never before have we placed such a galaxy of desirable frocks on sale at such low figures. View these hundreds and hundreds of beautiful fashions . . . and choose the frocks you particularly want. The very garments you admired last week at their higher prices,—on sale now, within the limits you have set for yourself. You will find here dresses for every hour of the day . . . from the simple little street frock at $10.00 to the gorgeous evening gown at $150.00. Fashionable dresses that represent savings of thousands of dollars. But since first selection is best . . . choose early . . . Your size is here . . . and, remember, that these frocks are on sale at BOTH HARRY FINK SHOPS.

For Women For Misses For Petite Women!

Now 1/4 1/3 1/2 OFF

Exclusive one of a kind. Evening Gowns

Exclusive one of a kind. Street Frocks

Beautiful Transparent Velvet Frocks

NEW NOVELTY Sport Frocks

Sport, Street Afternoon & Dinner Dresses Reduced

DRESSES— formerly priced	$15.00	to $16.75	NOW	$10.00
DRESSES— formerly priced	19.75	to 25.00	NOW	14.00
DRESSES— formerly priced	29.75	to 35.00	NOW	18.00
DRESSES— formerly priced	39.75	to 45.00	NOW	24.00
DRESSES— formerly priced	49.75	to 59.75	NOW	36.00
DRESSES— formerly priced	59.75	to 75.00	NOW	46.00
DRESSES— formerly priced	79.75	to 98.75	NOW	66.00
DRESSES— Formerly Priced	110.00	to 139.75	NOW	96.00

"The Shop All Women Know"

See the marvelous values in our windows now!

FOR YOU · WE'VE SEARCHED The

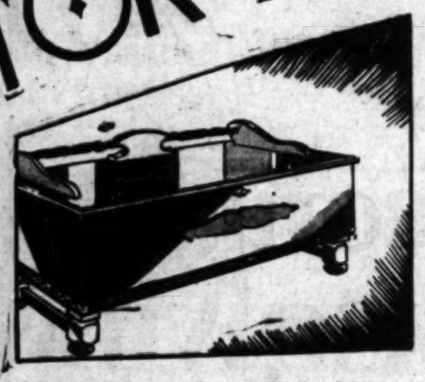

Useful Gifts to Beautify the Home!

Cedar Chests

Charmingly designed window seat chests. 5-ply lid with walnut top and overlay of bird's-eye maple decoration. Has wide panels. Rail in back simulates a window seat. Usually $29.95. 45 inches long. **$21.50**

Walnut Color Cedar Chests, $14.75
Usually $19.95! Five-ply lid with walnut top and overlay of shaded maple. Cedar lined. 40-in.

Larger Size Cedar Chests, $19.95
Usually $22.50! 45 inch size—5-ply veneer lid with walnut top, shaded maple overlay. Walnut color.

Decorative Boudoir Pillows, $1.95
Usually $2.50. Of soft rayon satin in pastel shades. Trimmed with lace medallions; finished with contrasting cording.

(The May Company—CEDAR CHESTS—Fifth Floor)

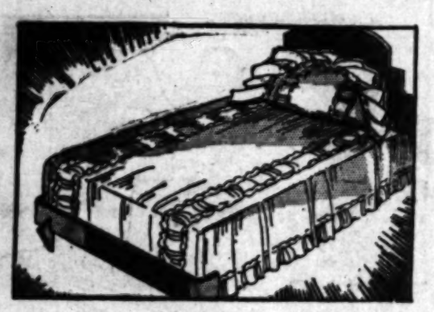

Worthwhile Gifts! Moire Poplin

Bed Spreads

With pillow to match—sets usually $20. What hostess wouldn't thrill over such a gift. Beautifully made with shirred bands and full ruffled flounce. Pillow has shirred bands to match. Soft boudoir shades. **$14.95**

$2.50 Ruffled Curtains, $1.95
Dress up the home for Christmas. Pin dot marquisette curtains made with full ruffles—rayon banded flounce and valance with colored rayon bands. 2 1-4 yards long.

$5 Gift Cushions Are $3.95
These are covered with heavy, decorative tapestry and lined with solid color velour. Select from a variety of pleasing patterns.

(The May Company—DRAPERIES—Fifth Floor)

Christmas Gifts for the Home!

Wool Comforts

No gift could be lovelier—or more acceptable—than one of these warm, fluffy comforters for her boudoir. French sateen covering in pretty Persian motifs; all-wool filling. Cut size 72x84 in. **$6.95**

Silk-Covered Wool Comforts, $32.50
Filled with virgin wool—of feather-weight, but warm as toast! Patterns that look like hand work—in rose, gold, blue, etc. Cut 72x84 in.

Large Rayon Comforts, $12.95
Shimmering—lovely! Heavy rayon with sateen back; cut size 72x84 in. Boudoir shades.

Rayon Brocaded Spreads, $11.95
All-over patterns in pretty tones of rose, blue, orchid, gold and green. 90x108 in.

(The May Company—BEDDING—Second Floor)

Smart Gifts That Will Endure!

Fitted Cases

Fortunate is the woman who receives one of these handsome overnight cases. Of genuine seal or cowhide; round corners, basswood frame. Fitted with 8-piece toilet set in charming colors. Rayon lined. Sizes: 14-inch and 16-inch. Regularly priced $18. **$14.95**

Men's Cowhide Kit Bags, $15.95
Usually $19.95! Masculine in character—brown, black or tan cowhide; steel frame, straps all around, plaid lining. 22 inch.

Men's Gladstone Cases, $9.95
Luggage of cosmopolitan correctness! Very fine grade brown dupont fabrikoid over steel frame. Has shirt fold and large pocket. 22 and 24 inch sizes. Usually $12.50!

Traveling Bags of Cowhide, $7.95
Smooth top grained leather bags, fully lined with leather. 16 and 18 inch size. Black, tan and brown. Usually $10.

(The May Company—LUGGAGE—Second Floor)

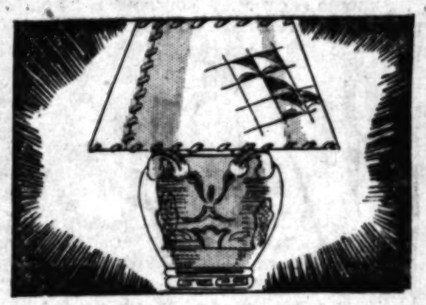

New Imported Pottery

Table Lamps

Very unusual for gift giving! The imported pottery bases are large and quite Spanish in effect with carved teakwood stand and two light sockets. Colorful, embossed parchmentized shades to match. **$11.95**

Bridge Lamps & Shades, $7.50
The new parchmentized shades closely simulate sheepskin. Leather laced . . . hand decorated designs. Complete with antique nickel finish standards.

Junior Lamps & Shades, $8.45
Gift seekers will find these most exceptional at $8.45. Antique nickel finish standards . . . decorative 20-in. inlay parchmentized paper shades.

(The May Company—LAMPS—Fifth Floor)

Here! Imported Japanese

Fire Screens

Home-lovers, Gift-seekers — Opportunity awaits you! NOW—at the time of the year when home beauty fills every mind! Attractive Japanese screens in vivid colors and exotic designs. Three and four-fold types. **$2.75**

Fireplace Andirons, $3.25 to $150
Cheery Christmas gifts—always to be treasured! Many styles, some with small kettles.

Brass-Trimmed Coal Hods, $5.75
Very decorative accessories for the fireplace! Other coal hods, 60c to $21.

Japanese Hearth Brooms, inexpensive but unusually acceptable gifts, special, 50c.

(The May Company—STOVES—Fifth Floor)

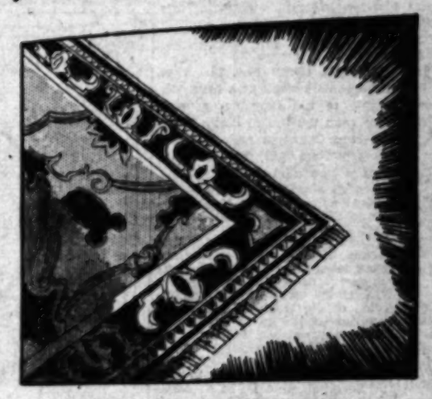

A Home Gift! American-Made

"Oriental" Rugs

We have just received 125 of these marvelous loom-woven American Oriental reproductions—the slight irregulars of $150 grade—to go at an exact saving of $36.25. Size 9x12. (Easy Terms.) **$113.75**

$82.50 Wool Wilton Rugs, $55
A rich background for the modern home. Firmly woven—perfect—in size 9x12. Also 8.3x10.6 at $50.

$52.50 Axminsters, $38.95
Your opportunity to save on one of the finest quality Axminsters made. All SEAMLESS—blended colorings. Size 9x12.

Velvets & Axminsters, $33.95
Slight irregulars of $47.50 grade! Limited quantity only—fortunate the homemakers who secure these. Size 9x12.

(The May Company—RUGS—Fifth Floor)

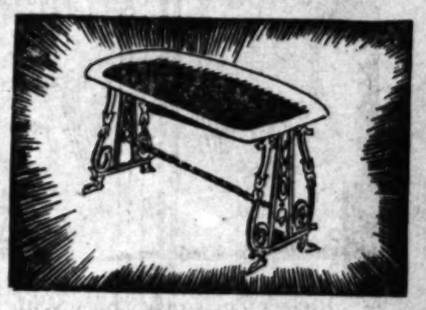

Add a Note of Distinction!

Gift Benches

Usually $5.50. And a "touch of metal" is the smart note today. The bases are cleverly designed in metal, antique gold color, with 24-inch seats, padded and upholstered in red MOHAIR. Tailored with metal buttons! **$4.50**

Metal Fireside Benches, $3.95
Large 36-in. hearthside benches at $3.95. Metal bases with padded seats upholstered in Spanish red velour.

Onyx Top Pedestal Tables, $15.75
The metal pedestal is beautifully designed and has genuine 12-inch onyx top set in metal border. Special!

New Roman Chairs, $3.95
For radio use, also as occasional chair. Metal bases are in criss cross style and have padded red velour seat cushions.

(The May Company—METAL FURNITURE—Fifth Fl.)

Gifts of Rare Charm!

Lilihan Rugs

What more luxurious gift could one give . . . than a rich-textured Oriental rug? These Lilihans at $25 are exceptional . . . of a quality seldom associated with such a little price. Thick in pile with fascinating designs of Persian origin. Average size 2.6x2. Just 10. **$25**

Fine Saruk Rugs, $40
Gifts for the room that needs a brightening spot of color. Just 10—very specially priced. Average 2.6x2.

Antique Saddle Bags, $40 to $60
Rare antique Belouchistan saddle bags, so highly decorative! Large size. Just 5.

(The May Company—ORIENTAL RUGS—Fifth Floor)

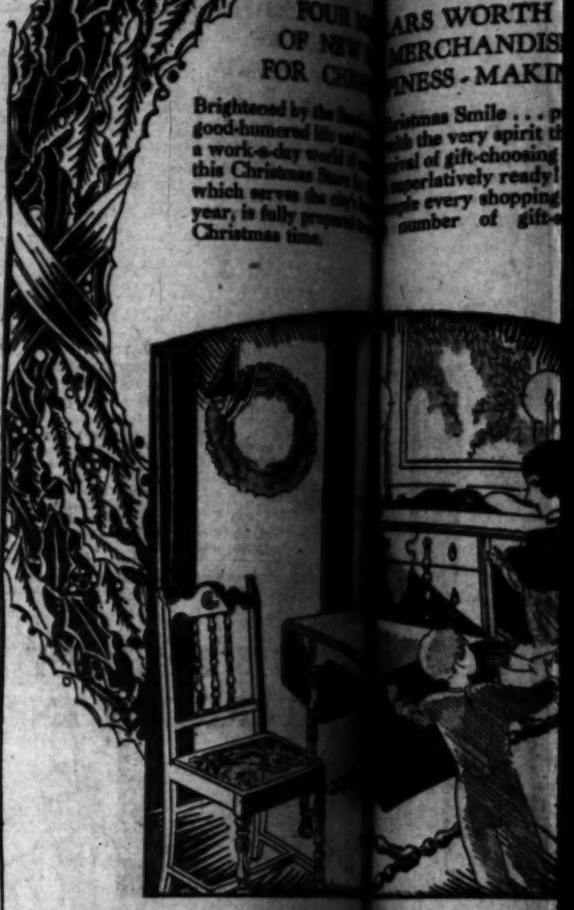

SPANISH

End Tables — Req. $3.50 — Of tabasco ma-hogany and gumwood. $2.39

Sewing Cabinet — Req. $29.75— Martha Washington type. Mahogany or walnut. $19.75

Coxwell Chairs — Req. $30.75— All-over tapestry covered. Hardwood frames. $24.75

Humid'r — In mahogany, walnut or cherry finish.

Spinet Desks — Req. $75.00 — Mahogany and gumwood. Antique finish. $49.75

Wall Desks — Req. $65.00— Spanish type. Mahogany and gumwood. $48.75

Secretaries — Req. $82.50— Bookcase type. Convenient desk compartment. $61.75

Gate-leg Tables — Req. $45.00— Of wood. Mahogany color. $35

Windsor Chairs — Hardwood seat. Mahogany finish.

THE MAY COMPANY

The WORLD FOR GIFTS • The MAY COMPANY

FOUR MILL... OF NEW ... FOR CHRIST...

Brightened by the Sun... good-humored life and busy... a work-a-day world of ... this Christmas Store for all ... which serves the city's larg... year, is fully prepared to ... Christmas time.

...RS WORTH ...ERCHANDISE ...NESS-MAKING

...mas Smile . . . pulsing with ... the very spirit that changes ...l of gift-choosing and giving, ...ratively ready! The store ... every shopping day in the ...mber of gift-seekers at

SPANISH DINETTE SUITES

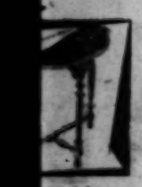

...Tables ... $2.39

Sewing Cabinet
Reg. $24.75—Martha Washington type. Mahogany or walnut. $19.75

End Tables
Reg. $22.50—Walnut and gumwood. Walnut veneer top. $16.95

Phone Sets
Reg. $12.50—Stand and chair complete. Mahogany finish. $8.95

...ll Chairs ... $24.75

Humid'r Smoker
In mahogany, walnut or cherry finish. Metal lining. $9.95

Sewing Cabinet
Reg. $6.75—Priscilla model. Gumwood in mahogany finish. $4.95

Radio Tables
Substantially built tables of hardwood. Turned legs, shaped stretchers. $12.50

...Desks ... $49.75

Wall Desks
Reg. $41.75—Very attractive. Antique mahogany finish. $31.50

Leaf Tables
Reg. $25—Combination tables with concealed folding leaf. 42 in. top. $19.95

Tea Wagons
Mahogany or walnut. Drop handles, artillery type wheels. $33.75

...taries ... $61.75

Gate-leg Table
Reg. $48.50—Gumwood. Extension top. Size 48"x72" open. $35

Book Cases
Several sizes and prices. Mahogany color. Three shelves. $15.95

Smoking Cabinet
With ash trays and accessories. Brown mahogany finish. $5.95

...Desks ... $48.75

Windsor Chair
Hardwood; saddle seat. Brown mahogany finish. $3.95

Humid'r Smoker
Gumwood—in blue, green or mahogany finish. $26.50

Gift Smokers
Pedestal style; brown mahogany color. Amber glass tray. $1.69

THE MAY COMPANY

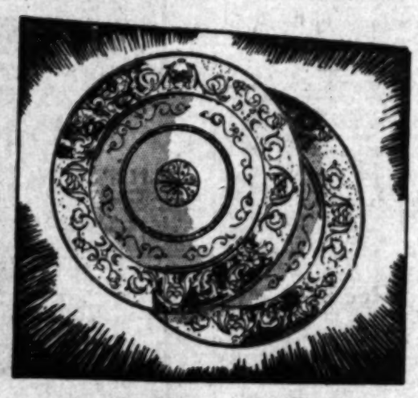

Lovely Gifts for the Home!

Service Plates

Make Her dream come true . . . give Her these exquisite service plates for Christmas! Beautiful "Black Knight" china with bands of solid colors and wide borders of gold encrustations. Choice of cobalt blue, green, yellow and American Beauty colors. (Terms.) $95 Dozen

7-Pc. Novelty Beverage Sets, $15
Unique wooden barrel container fitted in a Spanish sailing ship; also 6 individual glasses. Gifty!

Gold-Encrusted Flower Bowls, $8.50
Delightful gifts for homelovers! Rose-colored glass bowls in flaring shape; trimmed with wide border of gold encrustation.

Noritake China Tea Sets, $15
6 Cups, 6 saucers, 6 plates, teapot, sugar bowl and cream pitcher. Several attractive designs.

(The May Company—CHINA—Fourth Floor)

Reflect Christmas Cheer With

Gift Mirrors

The May Company presents a group of artistically designed Colonial mirrors in the three-opening style at $11.75! Intended to sell for $16.50. They are enhanced by etched motifs on the glass and finished with gold color and brown frames. Size 23 by 44. $11.75

New Venetian Mirrors at $8.75
Upright and oblong style with attractively etched designs. Beveled and polished. Size 18 inches by 40 inches.

Small Venetian Mirrors, $3.75
Upright style. Artistically decorated with etched designs. Size 12x24. Regularly $5.50.

Upright Colonial Mirrors, $5.75
Upright style with etched designs on the glass. In frames of gold color. Size 13 by 27. Usually $7.95.

(The May Company—MIRRORS—Fourth Floor)

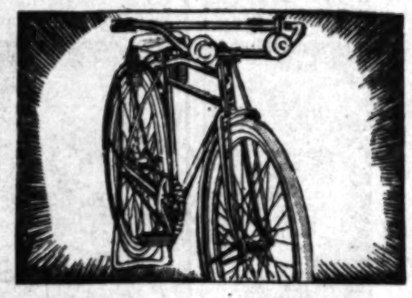

A Real Christmas Surprise!

Gift Bicycles

Well-known make—sturdily built. With Morrow coaster brake, heavy studded tires, silent chains and spring saddle. Equipped with light, horn and pump. PAY ONLY $2.50 DOWN; balance in convenient payments. $35

Golf Outfits for Gifts, $7.95
These outfits are certain to please! Heavy canvas bag and FOUR golf clubs—selected to meet your individual needs.

Unique Gifts—Ice Skates, $6.95
The famous Alfred Johnson skate outfits for children and adults! Skates of finest steel; with shoes tanned for skating.

Suede Leather Jacket, $10.95
Suede leather jackets in tan, brown or gray. Knitted collar, cuffs and bottom. Two pockets.

(The May Company—SPORTING GOODS—Second Fl.)

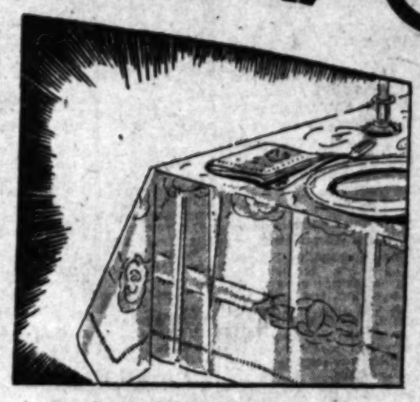

Practical Gift Suggestions!

Linen Sets

Glistening white Bangor linen damask sets—the pride of every woman's heart! Woven with a permanently lustrous finish . . . in elaborate conventional designs. Neatly hemstitched cloth, 66x66 inches; six 18-in. napkins. Boxed for Christmas gifts. Usually $7.95. $5.95

Hemstitched Pillow Cases, ea. 85c
Usually $1.25 each—SAVE 40c! Fine quality Irish linen, with hand-drawn hemstitched edges. Regulation size.

Printed Linen Lunch Cloths, $1.65
Usually $2.25. Pure linen cloths in color-fast printed floral designs on white ground. 50x50 in.

Damask Pattern Cloths, $3.85
Usually $4.85—such welcome savings for gift-seekers! Imported Irish linen cloths, 60x86 in.

(The May Company—LINENS—Second Floor)

A Christmas Gift for Juniors!

Speed Bikes

"That's just what I wanted," will be the happy reply from boys and girls who find a speed bike Christmas morning! Durably constructed with heavy tubular frame. Enameled in bright colors. Adjustable spring saddle and handle bars, solid rubber tires and stand. $10.95

For Son's Gift—Dump Truck, $13.95
What fun active young lads will have with them! 57 inches long—made like the big ones. Box dumping type

"Rollfast" Velocipedes, $13.95
All metal construction. Red or blue enameled. Adjustable handle bars, spring saddle and rubber pedals.

Gift Desk and Chair Sets, $8.95
Roll top desks of hardwood in oak color. Shaped like real large size desks. Chair to match.

(The May Company—TOYLAND—Fourth Floor)

Watch Saturday's Game With

New Binoculars

Eight-power binoculars! Even the smallest movement of play can be brought within close range for you. They are twin focusing with double adjustment. Complete with carrying case of genuine cowhide. Extremely moderate in price. Buy for Christmas gifts, too! Others $3.95 to $36.50. $16.95

Field Glasses With Case, $6.95
These are imported British War Office model glasses with excellent grade lenses. Complete with plush lined leather case.

Winchester Shotguns, $38.95
If he finds pleasure in hunting, here's the ideal gift for him! 12 or 20 gauge guns with 30 or 32 inch barrels and genuine walnut stocks. Underpriced.

(SPORTING GOODS—Second Floor)

One Volume! Complete Works

Shakespeare

Comprising plays, poems, a history of his life, his will, introduction to each play, character index and glossary in one volume. Bound in antique leatherette, clearly printed. Gift edition boxed. $1.75

New! Bookolier Lights, $1.95
Individual lights to attach to one's book. So restful to the eyes . . . ideal gift for book-lovers. In several finishes. (Boxed.)

Elbert Hubbard's Scrap Book, $2.59
Selections from five hundred master thinkers and writers, ancient and modern. Cloth-lined butcher paper.

(The May Company—BOOK SHOP—Second Floor)

Gifts for Shut-ins! Caroling

Roller Canaries

Such a perfect gift for the convalescent . . . or, for that matter, for any of your friends who love birds! Domestic warbler canaries in full song and plumage—young and healthy. Usually $7.50. $5.95

Young Panama Parrots, Now $25
Companionable — interesting! Healthy young birds that are easily trained. Newest arrivals!

Table Aquariums with Bowl, $1.69
Ornamental aquariums with well-built stand and bowl, complete with 2 fish, shells, castle, etc.

(The May Company—PET SHOP—Fourth Floor)

Spread California Happiness!

Gift Baskets

What a thrill for the "folks back East." Rainbow basket filled with jar of preserved kumquats, jar sweet orange marmalade, package California dates, package cherry-stuffed figs, novelty orange filled with orange-scented tea, black and white figs, Moorpark apricots, package fruit confection, spiced orange, package pulled figs, almonds, walnuts, chocolate novelty. No. 67. Also two larger sizes—No. 65, $7.75; No. 66, $7. $6.25

California Gift Basket No. 6, $4.75
California dates, budded walnuts, pulled figs, jar raspberry jelly, walnut-stuffed prunes, candied Mandarins, stuffed dates.

All Charges Prepaid on Gift Baskets

(The May Company—GROCERIES—Fourth Floor)

MARSHALS SEEK STOCKBROKER

Bankruptcy Suit Discloses Snowden Disappearance

Rancher Charges Company as Being Insolvent

Corporation Commissioner Revokes Permits

SAN FRANCISCO, Nov. 28. (Exclusive)—Filing of an involuntary bankruptcy suit in United States District Court today was the means of disclosing that J. Arthur Snowden, Los Angeles and San Francisco broker, has disappeared, leaving his affairs highly involved, that his license to sell stock or other securities has been revoked by the Corporation Commission, that Deputy United States marshals have been unable to locate him and that an accounting is being attempted for money received and stock sold on the account of a Los Angeles life insurance company. He had been doing business, it was revealed, under the name of the J. Arthur Snowden Company.

The bankruptcy petition was filed on behalf of Peter Pedrotti, Sonoma county rancher. It charges the Snowden company with insolvency, existing since August 3, last, through the transfer of real and personal property, contracts and accounts, to the Phillips & Hambaugh Realty and Construction Corporation and the Associated Insurance Underwriters, Inc., both of Los Angeles. Pedrotti contends the action was the equivalent of making them preferred creditors and he demands an accounting.

CAN'T BE FOUND

In the latter connection, his attorneys declared deputy marshals have been unable to locate him, either in Los Angeles or San Francisco, nor at his San Francisco home in the fashionable St. Francis Wood district, they have been unable to place their hands on his books and that the Corporation Commissioner revoked on September 17, last, a temporary stock brokerage permit issued to him on July 31, last. The permit, according to Assistant Commissioner Ellis, was granted on the representations of the Associated Insurance Underwriters, Inc.

At one time, it is asserted, Snowden had a staff of not less than ten so-called high-pressure stock salesmen operating from his expensive suite of offices here. The lease, it is disclosed, also has been transferred.

Deputy Ellis, in a statement confirmed by Corporation Commissioner Friedlander, said Snowden had been in difficulties with the commission before and had his broker's permit canceled. These difficulties concerned the James K. Nelson Company, operators of the White Flyer steamers, the White Top Cab Company, the Motor Freight Lines, Inc., a California corporation, and the Consolidated Motor Freight Lines Company of Nevada, the latter a holding company.

INQUIRY OPENED

The commission started an investigation to determine whether Snowden sold the stock of the Nevada corporation and made false representations as to the value of the assets, and whether he had sold the stock of the Nelson and White Top Cab Company when he knew that they were in financial difficulties and bankrupt, according to Ellis.

"While this investigation was pending," Ellis said, "the department was unable to determine that Snowden had knowledge of the condition of the companies, but believed that he should have known and therefore issued only a temporary license, solely upon the request of the Associated Insurance Underwriters, Inc., the company whose stock he was proposing to sell and limiting him strictly to the sale of that stock until October 31, last.

"Our attention being called to the fact that Snowden had discontinued the sale of the insurance stock somewhere about September 15, last, suspensions immediately were entered, dated September 17, last revoking all authority to sell, offer for sale or negotiate for the sale of stock or other securities in California.

ATTORNEYS CURIOUS

"The suspension was predicated upon failure to comply with the terms of the permit as issued and the information that he was no longer selling the stock of the Associated Insurance Underwriters, Inc."

Ellis said that in seeking the Snowden books he was told by the woman clerk in the San Francisco office that "headquarters are in Los Angeles." Inquiry there brought back the answer that the "books" were in San Francisco, he said.

The attorneys and others interested in the case said they are curious to know just what the conditions were that caused Snowden to assign his property to the two Los Angeles companies named in the bankruptcy petition.

Police Ignoring Bandit Gesture

ST. PAUL, Nov. 28. (AP)—The bandit quartet which last August robbed an armored pay car of $20,000 and yesterday, apparently willing to "call it square" returned a goodly portion of the stolen money, has yet to establish friendly relations with the police.

Five insurance companies who insured the money are reported to have either received 60 per cent of their losses or to be negotiating with the St. Paul law firm which has acted as a "go-between."

Police, however, are under orders to disregard the friendly overtures of the bandits who, detectives said, returned the money when possibility of capture became imminent.

BISHOP PARSONS ILL WITH ATTACK OF "FLU"

SAN FRANCISCO, Nov. 28. (AP)—Bishop Edward L. Parsons of the Episcopal diocese of California is reported ill with a mild attack of influenza.

The bishop's secretary says the illness "is nothing serious," but will prevent the prelate from preaching next Sunday in Grace Cathedral.

LONG-LOST STATUE HAS BEEN FOUND

Early Italian Madonna by Pisano Comes to Light in Johnson Collection

PHILADELPHIA, Nov. 28. (AP)—The Public Ledger tomorrow will say that after years of search in Italy and America an eighteen-inch statue of the Madonna, stolen more than a decade ago from a church in Sarzana, Italy, has been found in the John G. Johnson collection, on exhibition in the new Philadelphia Museum of Art.

The Madonna, the work of the Italian sculptor, Giovanni Pisano, a master in the middle ages, was completed about the year 1330 and occupied a position in the wall tomb in the Church of San Francisco, Sarzana.

Negotiations for its return to Italy, which are being conducted by Mario O. Ratto, Italian Consul in this city, include, according to the Public Ledger, the offer of an important Italian painting in exchange for the diminutive statue.

Trustees of the Johnson collection were unable to explain how Mr. Johnson obtained the statue, but they said it came into his possession shortly before his death in 1917. The movement to return it to Italy was described by the trustees as a "friendly overture without thought of court action."

The Pisano Madonna originally was designed as part of a great monument to the son of Castruccio Castracane, Duke of Lucca, and a military leader in Italy during the early part of the fourteenth century.

COUNCIL OF LEAGUE MAY SHIFT SEAT

Members Sent Inquiry by Wire Concerning Change to Milder Climate

GENEVA, Nov. 28. (AP)—The League of Nations tonight telegraphed all members of its Council an inquiry whether they will approve a plan to meet elsewhere than Geneva. This action is understood to follow on a tentative decision reached today in Berlin by Foreign Minister Gustav Stresemann and Sir Eric Drummond, Secretary-General of the League.

It is reported here that some southern Swiss city will be the choice for the meeting since it is feared in German circles that Dr. Stresemann's health is not robust enough to stand the climate here. The unanimous consent of the fourteen member nations of the Council is necessary to change the meeting place.

Since the Council will meet on December 10, the League must rush preparations which involve the transfer of about 100 secretaries, stenographers and experts. It is understood that the French do not want to go to Germany for a meeting at this time and that the Germans do not want them until evacuation is achieved. Nevertheless, it is believed that Stresemann, Aristide Briand and Sir Austen Chamberlain do not wish to lose an opportunity to discuss European problems, especially evacuation and reparations.

Gin Results in Life Sentence

FLINT (Mich.) Nov. 28. (AP)—Channie Tripp, 37 years of age, was sentenced to life imprisonment following conviction of a fourth violation of the prohibition law. The sentence was pronounced by Circuit Judge Brennan under the new State criminal code which makes life sentence mandatory for a fourth felony conviction.

Fred Palm of Lansing was sentenced to a life term on conviction of possessing a pint of gin several months ago following three felony convictions.

Man 'Confesses' Murder by Fire

SAN ANTONIO (Tex.) Nov. 28. (AP)—Although officers discredit his story, James Kelly is held in jail here after he made a statement today that it was he who threw Elfrieda Knaak, book agent and psychology student, into the furnace at the Lake Bluff (Ill.) police station on October 31.

Chief of Police Kilday has wired Lake Bluff officers of the man's statement and asked instructions as to his disposal.

The man was picked up by military police who said he is a deserter from Selfridge Field, Mich.

Smith Gets Home for Turkey Day

ALBANY (N. Y.) Nov. 28. (AP)—Gov. Smith came "home" tonight from Mississippi by way of New York City, for his last Thanksgiving Day in the executive mansion. He was caught in the Union Station in the swirl of hundreds of holiday home-goers who cheered him. So great was the crowd that police had to act as his body guard.

Mrs. Smith, Mr. and Mrs. Alfred E. Smith, Jr., and Mrs. Francis J. Quillinan, one of the Governor's daughters, accompanied him.

CITIES MAY UNITE TO FIGHT PHONE RISES

SAN FRANCISCO, Nov. 28. (AP)—This city, now in litigation with the Pacific Telephone and Telegraph Company to prevent the public utility from putting a rate increase into effect, may be joined in its protest by Portland and Seattle. City Attorney John J. O'Toole, received a telegram today from Kenneth Harlan, Tacoma engineer and public utilities expert, in which Harlan suggested a conference between city officials of the three communities to discuss united opposition to proposed telephone rate increases.

QUAKE STRESS FOUND IN GULF

Scientist Tests Earth's Crust in Submarine

North and South America Pressing Together

Data Valuable in Study of Temblor Forecast

WASHINGTON, Nov. 28. (AP)—Evidence of great earthquake-producing stresses in the earth's crust between North and South America has been brought to Washington by Dr. F. A. Vening Meinesz, world-famous Dutch geodesist, after a two months' cruise with the navy scientific expedition aboard the United States submarine S-21.

With this evidence, much of it hitherto unknown to science, comes a suggestion that the two continents are pressing, imperceptibly, but with incalculable force, toward each other. It discloses clearly, Dr. Meinesz says, that the same kind of stresses which in past geologic ages piled up mountains and left deep scars on the continents until equilibrium was reached are still exerting their awe-inspiring power beneath the oceans.

GREAT RIFT DISCOVERED

The most striking discovery of the expedition was the existence of a great rift in the earth's crust extending through the 4700-fathom Nares Deep, north of Porto Rico, westward to a point north of the eastern end of Cuba. Similar unstable conditions were discovered, to the scientist's surprise, in the extensive so-called Sigsbee Deep in the southwestern part of the Gulf of Mexico, which is not, strictly, a "deep" at all, but merely the deepest part of the gulf, reaching down 2200 fathoms, or more than two sea miles. Like stresses also were found between Cuba and Jamaica in the Bartlett Deep, which goes down 3750 fathoms.

The existence of these stresses was discovered by measuring variations from normal in the force of gravity in the ocean bed with a complicated, delicate apparatus devised by Dr. Meinesz to make such determinations possible at sea. This device makes use of the well-established knowledge that the pull of gravity can be measured by its effect on a swinging pendulum. Instead of a single pendulum, which can be employed effectively on land, the Meinesz apparatus includes three, swinging in different directions, permitting accurate observations when the pitching and rolling of the submarine in which it is mounted has been sufficiently modified by submergence to a depth of seventy-five or eighty feet. A sonic depth finder also was used throughout the trip.

COVERS 7000 MILES

The expedition's cruise covered 7000 miles along the continental shelf from Norfolk to Key West, thence across the Sigsbee Deep to Galveston, Tex., over the Mississippi Delta back to Key West, along both sides of the ridge of islands represented by Cuba, Haiti and Porto Rico, and back by a course which took the observers over the ocean outside the continetal shelf.

In all, the submarine was submerged forty-nine times for gravity measurements, five being made within eighteen hours in the Bartlett Deep. In addition to Dr. Meinesz, the scientific work was carried out by Dr. Fred E. Wright of Carnegie Institution of Washington and Elmer B. Collins of the Hydrographic Office of the Navy. The Navy furnished, besides the S-21, two Eagle boats for tenders, with Capt. T. L. Nash in command and Lieut. James L. Fisher in charge of the submarine.

DATA HIGHLY VALUABLE

The expedition was expected to return to Washington today, but having encountered exceptionally rough weather on the return trip and seeing a chance to navigate the Potomac yesterday, Lieut. Fisher brought his submarine to the navy yard late yesterday. The data gathered were promptly turned over to the Coast and Geodetic Survey for more accurate computation of the results than was possible during the cruise.

These results are expected to be of great value to various government agencies and to contribute eventually toward the development of means of forecasting earthquakes and similar disturbances. They represent the first participations by any government except that of the Netherlands in what scientists and naval authorities hope will become a world-wide survey of gravity variations beneath the ocean, which are essential to a thorough knowledge of the form and forces in the earth's crust.

RICH MAN'S LOVE COOLS, SAYS FORMER FILM GIRL

MARRIAGE WITH CONSENT OF HIS MOTHER ON ROCKS AFTER EIGHT YEARS

CHICAGO, Nov. 28. (AP)—A former motion-picture actress who married a wealthy suitor, but not until he had obtained his mother's consent, today brought suit for divorce, charging cruelty. Mrs. Gertrude Selby Netcher is the complainant against Townsend Netcher, sportsman and vice-president of the Boston Store, here.

In 1919 Netcher went to Los Angeles for a vacation and proposed to Miss Selby.

"But," Miss Selby insisted, "so many screen actresses make unfortunate marriages with wealthy young men and are not welcomed into their husband's families that I have made up my mind that I will not marry you without your mother's sanction."

Netcher obtained the maternal approval. A week later they were married at the Little Church Around the Corner in New York.

Eight years later, the bride asserts Netcher, "on divers days, beat, struck, choked and kicked" her, and used violent and abusive language, making her life miserable.

Netcher is a son of the late Charles Netcher, founder of the Boston Store, and Mrs. Molly Netcher Newberry, who now retains control of the store. A brother, Charles, Jr., is president.

SAN JOAQUIN STRANGLER CONFESSES

Seven Hours of Grilling at Bakersfield Brings Story of Woman's Murder

BAKERSFIELD, Nov. 28. (AP)—Harrison H. Randolph, 24 years of age, arrested near Fresno last night for the murder of Mrs. Pearl Hunnicutt, 43, of Bakersfield, made a complete confession to Dist.-Atty. Bailey and Sheriff's officers tonight. Mrs. Hunnicutt was criminally attacked and strangled to death with wire, Monday.

"I don't know what made me do it, but I did it," stuttered Randolph tonight after more than seven hours of grilling.

Randolph told the officers that he had been helping Mrs. Hunnicutt during the day with the moving of furniture. At noon she fed him. He said that the killing occurred at 2:30 p.m. after a terrific conflict throughout the house. He finally strangled Mrs. Hunnicutt.

He stuffed a rag in her mouth after strangling her, rushed through the house to gather up anything he considered might be sold to provide money for a getaway and hurried from the house.

He escaped on foot to a ranch north of Bakersfield where he sold a rifle stolen from the Hunnicutt home and shortly afterwards obtained a ride to Porterville by means of a ruse and then went to Fresno by automobile, he said.

LABOR BILL OF MEXICO PROTESTED

National Project's Clause Meets With Opposition of Employers and Employed

MEXICO CITY, Nov. 28. (AP)—The clause in the national labor project giving the government the right to intervene in the internal functions of syndicates, employers' unions or employees' organizations, met with united opposition from employers and workers in today's session of Congress.

Its opponents asserted that it would amount to restoration of the feudal system. A C.R.O.M. (Mexican Federation of Labor) delegate also charged that a clause prohibiting either class in industry from participating in religious or political affairs was unconstitutional as far as politics is concerned. He said that since the constitution prohibits the existence of religious associations it is reasonable not to allow industrial organizations as such to participate in religious affairs but inasmuch as the constitution does not restrict the formation or existence of political associations there is no reason why workers and employers should be prohibited from participating through their organizations.

BONDSMEN MAKE PLEA TO SAVE FORFEITURE

COURT ASKED THAT PARENTE BE SENT HERE TO STOP LOSS OF $7500

SAN FRANCISCO, Nov. 28. (AP)—Los Angeles bondsmen for Joe Parente, rum runner under sentence to McNeil Island Federal prison, today asked the United States District court here for an order to take the prisoner to the southern city to prevent final forfeiture of $7500 bail money put up to guarantee his appearance in court.

Parente, brought here to face a liquor conspiracy charge, pleaded not guilty and the case was set for March 5. The court ordered him remanded to McNeil Island, but granted him a three-day stay to confer with his attorneys.

At that juncture F. J. Kilmartin, attorney for the New Amsterdam Casualty Company, reminded the court that Parente had jumped a $7500 bond in Los Angeles. He said the bond had been forfeited, but that the forfeiture order was yet to be made final, adding that bondsmen desired the prisoner's appearance there while a plea was made to set aside the mandate.

The judge ruled that an order for Parente's removal to Los Angeles must come from a court there. Court attaches said the attorney probably will apply to the Los Angeles Federal court for such an order on Friday.

Ford to Build Plant in Turkey

CONSTANTINOPLE, Nov. 28. (AP) The Ford Motor Company has signed a contract with the Turkish government for the establishment of the first automobile assembling plant in Turkey. A factory will be built eventually.

The number of automobiles in all of Turkey now is 6000. Half of these were imported during 1928, four-fifths of the total being from America.

"WEALTHIEST WOMAN" PUT IN BANKRUPTCY

MIAMI (Fla.) Nov. 28. (AP)—Involuntary bankruptcy proceedings representing claims of about $230,000 were started today in Federal court against Miss Maude E. Brickell, once regarded as Miami's wealthiest woman and daughter of the late Mrs. Mary Brickell, one of the founders of the city.

SPANIARDS TO STUDY UNIVERSITY TOWNS

MADRID, Nov. 28. (AP)—Two architects have been selected by the government to go to the United States and study various American universities in connection with the projected university town near Madrid. The town will be modeled after American universities.

STATE'S COSTS FOR YEAR RISE

Government Outlay Placed at $91,812,716.74

Total $4,214,960.49 More Than That in 1927

Figures Given in Report by Controller Riley

SACRAMENTO, Nov. 28. (AP)—The cost of State government for the fiscal year ending June 30, last, was $91,812,716.74, Ray L. Riley, State Controller, reported today. This exceeds by $4,214,960.49 the previous fiscal year.

Riley's report shows that educational costs increased $2,370,135.14, and that administrative government cost $29,748,383.28, an increase of $3,356,516.90 over the previous year.

The total cost of capital outlays showed a decrease of $4,443,848.40.

The total of all expenditures amounted to $129,937,867.78, an increase of $16,854,394.64 over the 1927 fiscal year; deductions amounted to $36,777,353.08, or $10,468,718.43 more than during the previous similar period; the total of $78,647,786.06 was expended on support and salaries in the various departments and institutions, an increase of $10,006,802.78 over the previous year.

EXPENDITURES LISTED

The expenditures are listed by Riley under the various headings as follow:

Legislative, including cost of Legislature and legislative printing and counsel bureau, $80,504.49.

Judicial, including costs of the Supreme, Appellate and Superior courts, $956,720.35.

Executive, covering offices of Governor and Lieutenant-Governor, $51,283.66.

Administrative, covering expenditures in certain elective offices and their subdivisions, $2,409,441.73.

Regulative, including the Railroad Commission, superintendents of banks, insurance commissioner, various regulative boards, harbor commissions, division of water rights and department of industrial relations, $2,861,208.07.

Defensive, the National Guard and high school cadets, $289,916.50.

Constructive, the divisions of architecture, engineering and irrigation and highways under the Department of Public Works and university and State buildings, $14,354,293.12.

EDUCATIONAL OUTLAY

Educational, including the Department of Education, teachers' colleges, teachers' pensions, school code commission, elementary, high schools and junior colleges and other State educational institutions, $33,783,816.65.

The elementary schools received $17,912,698.87 of this total and the State university, $6,911,805.79. High schools received support totaling $5,427,062.53.

Developmental, covering such activities as under the auspices of the State Agricultural Society, Mining Bureau, Fish and Game Commission and Reclamation Board, $3,202,422.38.

Protective, covering the Board of Forestry, work on the Sacramento, San Joaquin and Feather rivers, and Los Angeles flood control; also repairs to certain historical buildings within the State, $1,017,051.45.

INSTITUTION COSTS

Benevolent, moneys paid toward support or aid to Veterans' Home, Woman's Relief Corps Home, Home for Adult Blind, orphans and transportation of dependent children, $961,166.33.

Curative, State hospitals, Department of Public Welfare and transportation of prisoners and insane, $5,465,647.14.

Corrective institutions, $719,122.07; penaul institutions and activities connected therewith, $1,656.55.

Redemption of bonds, $1,835,000; interest on bonds, $3,890,247.50; emergency fund expended under direction of the Department of Finance, $144,735.87.

Miscellaneous expenditures, $14,551,038.90, the largest part of which, $9,887,778.89, is listed as motor vehicle fuel fund apportionment to counties.

Porto Rico Loss Total Immense

SAN JUAN (Porto Rico,) Nov. 28. (AP)—A loss of $85,300,000 in the hurricane which swept the island on September 13 was reported in the compilation by official survey committee completed today. This does not include estimates for loss of live stock or of household goods and furnishings.

This figure is slightly more than one-quarter of the total assessed wealth of Porto Rico and is seven times the usual annual budget of the government. Reconstruction to the value of $70,000,000 was completed up to the time the survey was completed, the report states.

Gov. Towner will take the report together with tables of losses for all types for each town in the island when he starts for Washington tomorrow to urge Congressional appropriations for the rehabilitation of the island.

Advisers Named for Air Parley

WASHINGTON, Nov. 28. (Exclusive)—Twenty-nine technical advisers to the delegation representing the United States at the International Civic Aeronautics conference to be held in Washington December 12, 13 and 14, were announced today by Secretary of Commerce W. F. Whiting, chairman of the delegation. They include some of the leading figures on the technical side of the aeronautics industry.

The list includes the following from the Pacific Coast: Harris M. Hanshue, president of the Western Air Express and president of the American Air Transport Association, Los Angeles; Dr. W. M. F. Durand, Stanford University, Palo Alto; William E. Boeing, Boeing Air Transport, Inc., Seattle.

Los Angeles Hotels and Apartments

New Hotel Rosslyn and Annex

FIREPROOF—1100 ROOMS

Largest Popular Price Hotel in the West. Free Bus to and from Depots. HART BROS., Props. FIFTH AND MAIN STREETS.

The Times Free Information and Resort Bureaus

MAIN OFFICE—CORNER FIRST AND BROADWAY

are for the accommodation and benefit of persons seeking interesting routes of travel, desirable hotels or rest, recreation and recuperation at seashore, mountain or desert hotels and resorts. Particulars are furnished by competent attendants and by correspondence to the general public regarding rates and attractions of railroad and steamship lines, motor stage lines, travel by air, hotels and resorts and health hotels and resorts. Descriptive circulars and transportation literature are kept on hand for inspection and distribution. This service is absolutely free.

Make Your Resort and Hotel **RESERVATIONS** FREE OF CHARGE AT THE

Times Information and Resort Bureau, Times Bldg., Bdwy. at First St., or at The Times Branch Office, Information and Resort Bureau, 621 South Spring Street. Telephone MEtropolitan 0700.

"Direct-U"

Have you had difficulty in finding some particular advertised product? Have you had to hunt from store to store to find something you had seen advertised? The Times has established a new department called "Direct-U," which has collected data about thousands upon thousands of trade-marked (advertised) products and stands ready to tell you just where you can find the thing you want.

The Times is glad to help its readers and advertisers through this new service—to make free use of it—there is no charge, of course.

All you need do is phone the Los Angeles Times—MEtropolitan 0700—and ask for "Direct-U" Department.

Resorts

SAN DIEGO will delight you

SPEND a happy week end or more at this new, modern apartment hotel near park, amusements and beaches. Our own restaurant, garage, all hotel services. Minimum rates, 2 persons, $8 a day or $185 monthly. Special rates by the year. Send for our booklet. Fifth and Spruce. Phone Hillcrest 7186.

golf riding tennis motoring fishing swimming

PARK MANOR

ABOVE SAN DIEGO AND THE BAY!

SAN CLEMENTE HOTEL

Thoroughly modern, exquisitely furnished and electrically heated; also spacious suites of one or more rooms with either shower, tub or combination baths, connecting. Experience a real vacation week end entirely satisfied or an incomparable weekly stay or a month of quiet contentment amidst happy surroundings. Rates one person $2.00 per day, and up; two persons $3.50 per day, and up. Phone 2631 or write James E. Lynch, Prop., SAN CLEMENTE, CALIF.

Steamships

Same Delightful Cruise ... but fares are reduced!

THAT glorious Indian summer cruise along California's beautiful coast! Always supremely delightful! And now you can enjoy it, with dancing, wonderful meals and splendid accommodations at reduced fares on LASSCO'S super-express liners—

HARVARD & YALE

To SAN DIEGO $6.00 ROUND TRIP — 21-Day Return Limit — $3.50 ONE WAY Including Meals

To SAN FRANCISCO $20.00 ROUND TRIP — 7-Day Return Limit — $13.00 ONE WAY Including Meals and Berth

REGULAR SAILINGS

To SAN FRANCISCO—Every Tuesday, Thursday, Friday and Sunday from Los Angeles Harbor at 4 p. m.

To SAN DIEGO—Every Wednesday, Thursday, Saturday and Sunday from Los Angeles Harbor at 3 p. m.

Boat train leaves P. E. Depot one hour before each sailing

When in a hurry one way—There's a joint Airplane and Yale or Harvard round trip de luxe between Los Angeles and San Francisco at $65. Ask about it.

LASSCO

LOS ANGELES STEAMSHIP CO.

R. F. CULLEN, General Pass. Agent

730 So. Broadway—Tel. VAndike 2421

505 So. Spring St. Tel. VAndike 2421 — 6733 Hollywood Blvd. Tel. Gladstone 5505

8th Annual Winter **Mediterranean Cruise**

RAYMOND WHITCOMB has again chartered the Cunard Cruise-ship "Samaria"; membership limited to 390 passengers, First Class, for complete Mediterranean Cruise, leaving New York, January 22, 1929. ... Madeira, Spain (including the Alhambra), North Africa, Egypt, Holy Land, Turkey, Greece, Dalmatian Coast, Italy, the Riviera, France, England. Stopover privilege in Europe with First Class return passage provided on Cunard Line any time in 1929. ... All shore excursions personally conducted by our own experienced staff

Literature and deck plans, showing room rates, sent on request. We sell Steamship tickets, all lines, at regular rates

We also offer a complete cruise around Africa, from New York, January 12, by S.S. "Carinthia."

Raymond & Whitcomb Co.

Established 1879

423 West Fifth Street — TRinity 5747

To EUROPE via Panama Canal

Direct Service from Los Angeles Harbor

1st Class Only—Fare $275.00 and $300.00

HOLLAND-AMERICAN LINE AND ROYAL MAIL STEAM PACKET CO.

M.S. "Moerdyk," Nov. 26, to London and Bremen. Rate $275.
M.S. "Loch Katrine," Dec. 8, to Liverpool, London, Rotterdam.
S.S. "Moerdyk," Jan. 7, 1929, to London, Hamburg, Bremen, Rotterdam. Rate $275.

Agents for all Steamship Lines (no charge for service)

Lehman's Steamship Agency

123 EAST 6TH ST. — Established 1888 — TRinity 5171

ation
aus
TIONS
Hollywood Hotel
Routes of Travel
Death Valley TOURS
Union Pacific
Steamships
HOLLAND-AMERICA LINE
NEW ZEALAND AUSTRALIA
MEDITERRANEAN
Canal

...D PLANS ...LINE HERE

...Terminus for ...Route

...Company Reported ...Negotiating

...to Opened Soon, ...ficial Says

...ETT, Nov. 28. (Exclu- ...of service contract be- ...ates and Mexico City ...ation and American ...ines has been granted ...Roberts, Mexican gov- ...ficial, and his American ...ociate announced here ...

...ficial talks, according to ...ed is in operation within ...ays for weekly carrying pas- ...ger and mail to and from Mex- ...co City. Los Angeles and view ...ints to be followed being ...Yuma, thence to Tuple, ...Gibson, Ojinaga, Guay- ...mas and Nogales, with ...ches in both northern and ...uthern states of Lower Cali- ...rnia.

...ports that American ...ane lines will be used ...ready has started ...ilding of the ...ding fields along the ...e. The announcement ...comes the infor- ...mation representatives of the ...ines of California now ...ve had before the ...ion for service simi-

SUNKEN PIRATE SHIP FANCY STARTS NEW TREASURE HUNT

NEW YORK, Nov. 28. (AP)—Bound for the Spanish Main, where tales of buried gold and sunken treasure ships still are told, a deep-sea diver sailed today to check up on a little discovery he said he made down there a year ago.

The man is Robert Martin. His destination is Port Limon, Costa Rica. When diving off that town on his last visit—so his account ran—he came upon a coral formation that was strikingly like a sixteen-gun ship. A dynamite charge chipped off enough of the coral to disclose a block of wood, well preserved, and three old mumble-loading cannon.

Hoisting the guns to the surface, Martin related that he had scraped and polished them hoping to learn the identity of the craft, for the armament of old British and Spanish men of war usually was inscribed with a name. Finding none, the diver said he concluded the cannon belonged to a pirate ship that had been overtaken and sunk as it made for Port Limon.

Martin believes the coral formation is about 150 years old. The beach property adjacent belonged to a venerable native whose family had owned the land for generations. Legend has it that treasure is buried on the land, but spasmodic hunts for it have been unsuccessful.

Martin is on his way south to resume operations on the coral-encrusted hulk.

BELGIAN ROYALTY LAND AT PORT SAID

PORT SAID (Egypt) Nov. 28. (AP) Crown Prince Leopold and Princess Astrid of Belgium, who are on a holiday tour to the East Indies incognito, landed here today from the steamship Insulinde for a brief stay. They were met by the Belgian Minister who came from Cairo.

WARNING ON BASKETS GIVEN TO GROWERS

WASHINGTON, Nov. 28. (AP)—The Department of Agriculture today warned growers who use baskets which are illegal under the Standard Container Act of 1928 that all such baskets must be disposed of before November 1, 1929. The department said the law, passed by the last Congress, applies to both intrastate and interstate commerce, and suggested growers regulate their purchases so as to eliminate non-standard baskets.

OPERA SINGER BURNED

SAN FRANCISCO, Nov. 28. (AP)—Mrs. Marcus Lorne Samuels, who as Mabel Riegelman sang with the Chicago Grand Opera Company, was recovering today from severe burns and shock suffered yesterday while inserting an electric light plug into a wall socket.

for LARGER WOMEN

Our Time is Short—
...on we Quit Forever!

Closing Out 250
Slenderizing, Fur-Trimmed

Coats

...29 | $39 | $49 | $59
...ust | Values to $85! | Values to $99.75! | Values to $125!

...new, sumptuously furred coats of broadcloth, ...verona, majora and sports fabrics, finely tailored ...ner lines. Fox, marmink, manchurian wolf, skunk, ...and opossum. Black and colors. Sizes 38 to 56½.

These Are Amazing, Tremendous Values—
ACT QUICKLY!

SCHUMAN'S
713 WEST SEVENTH ST.
BETWEEN HOPE AND FLOWER

Sizes 38 to 56½

Health
is in peril
when gums
break down

...life without good health is bankrupt. So ...is important that you provide protection ...gainst the stealthy attack of dread dis- ...ases that start in neglected gums. For ...they ravage health. They often cause ...loss of teeth. Do this:

Buy protection—the best care of modern dentistry. See your dentist every six months. Brush your teeth daily—with your favorite tooth paste if you wish. But don't forget it is equally as important to brush your gums. For this purpose, use Forhan's for the Gums—the dentifrice designed to firm gums and keep them healthy, thus warding off disease.

Use this dentifrice morning and night. The way it makes your gums look and feel will delight you. And you cannot help but notice how effectively it cleans teeth and protects them from acids which cause decay. Get a tube of Forhan's from your druggist—today.

★ 4 out of 5 after 40 and many younger sacrifice health to grim Pyorrhea

Forhan's *for the gums*

PLANE FACTORY 'TAKE-OFF' FAST

Production Mounts Rapidly in New Industry

Commercial Output Values Gain Amazingly

Three Cities Battle to Pose as Air Capital

CHICAGO, Nov. 28. (AP)—Production of airplanes has risen in the United States at a rate comparable to that of a plane during the take-off, a report issued tonight by Luther K. Bell, secretary of the Aeronautical Chamber of Commerce, indicated.

The chamber, sponsors of the aircraft show opening here Saturday, claims 95 per cent of the nation's airplane manufacturers and air carriers as members.

Aircraft production, an infant industry a few years ago, has risen to a leading position with sales for 1928 estimated at $75,000,000 for nearly 4000 planes of all types.

Bell predicted in 1929 that 16,000 or 12,000 machines will be manufactured with a turnover to the industry of more than $100,000,000.

COMPARISON ELOQUENT

A comparison of the present rate of airplane manufacture with former years in the report states that in 1927 only 1995 planes valued at $5,000,000 were built, while 1921 saw a complete absence of commercial production.

"Twenty-nine airplane-manufacturing members produced in the first nine months of 1928 2132 commercial ships. Members who reported represent possibly 80 per cent of the total output," the report declares. "Production is on an increasing scale and it is believed the commercial figure for 1928 will reach 3000 planes which, with motors, will have a retail sales value of between $30,000,000 and $35,000,000. Military construction will bring the ship total for the year above 4000 and the turnover in the neighborhood of $75,000,000."

Capital invested in the industry today totals about $100,000,000 and is increasing steadily, the chamber found, while the employed personnel approaches the number employed in the peak of production during the World War.

URBAN COMPETITION

"Production reports reveal there is not only competition between manufacturers, but also between cities," the report declares. "Distinct aircraft manufacturing centers have developed at Seattle, Los Angeles, Colorado Springs, Wichita, Kansas City, St. Louis, Milwaukee, Detroit, Buffalo, Hartford, Philadelphia and New York. Chicago, while not a manufacturing center, is responsible, because of its air transport operation, for much of the increased manufacture. It is the dominant air transport center in the United States. Its traffic is now exceeded only by Tempelhoff at Berlin.

"Three cities are outstanding contenders for recognition as the 'air capital' of the United States. They are Wichita, Kan., Detroit and New York. It is estimated that in 1929 the factories in Wichita will produce 1870 planes with a retail value, less motors, of $9,837,000. Detroit's plants place their production at 420, but due to the size of the ships rate their value at $11,697,500.

"New York, however, remains the unquestioned leader in production. Estimates for 1929 from six big firms, but not including the largest, place the commercial plane production figure at 2815 and the retail value, less motors, at $21,456,250. In Greater New York are located certain of the outstanding motor manufacturers, the value of whose total output in 1929 is estimated as approximating the amount quoted for planes, thus giving New York City alone a total estimated aircraft turnover for 1929 of $35,000,000 to $40,000,000."

Coal Company Officials Killed

WILLIAMSON (W. Va.) Nov. 28. (AP)—The president, general manager and mine superintendent of the Ologora Coal Company of Huntington were found dead today in the Hilmler mine at Hilmlerville, Ky., twenty miles west of Williamson. Apparently they were victims of a gas explosion.

The dead were Richard Williams, Huntington, president; C. H. Beldenmiller, Huntington, general manager, and C. D. Schlegel, of Clio, Ky., superintendent of the concern's Kentucky mine.

The three officials are believed to have entered the mine yesterday for an inspection. The bodies ere found together. Members of the rescue crews said indications were the three men came upon a pocket of gas and a local explosion resulted.

Textile Strike Called in East

NEW YORK, Nov. 28. (AP)—A strike of 15,000 employees of three textile concerns in Rhode Island was authorized today by the emergency board of the United Textile Workers of America as a protest against a wage reduction proposed for operation next Monday.

After a board meeting today Francis J. Gorman, vice-president of the United Textile Workers of America, issued a statement saying executive officers of the union were authorized to indorse strike action against the Manville-Jencks Corporation, the Lonsdale Company and J. & P. Coates, thread manufacturers of the Blackstone Valley.

Notice of the reduction, which union officials here said they understood to be 5 per cent, was posted Monday.

AIR DERBY RACER HURT IN MISSOURI

KEOKUK (Iowa) Nov. 28. (AP)—S. J. Whiteman, who finished seventh in the recent New York-to-Los Angeles air derby, is in Keokuk Hospital with a fractured arm, received in collision between his airplane and a haystack near Kahoka, Mo., yesterday. He was taking off from a field when his plane struck a five-foot stack.

AMAZING EVIDENCE

OUR FILES contain many unsolicited letters from Studebaker President Eight owners praising the performance of their cars. We are giving you quotations from two of them.

These statements will be amazing to those who are not acquainted with the records of performance of the President and what Presidents are doing in the hands of their owners.

One man writes of 560 miles in ten hours . . .

"We left Los Angeles Friday afternoon at one-thirty for Willows, California, a distance of five hundred and thirty-six miles, arrrived there at two o'clock Saturday morning.

"On our return trip we wanted to see what a Studebaker would do. We made it in ten hours; made two detours, one ten miles and one fourteen miles, battled fog and rain for fifty miles, stopped four times for gas and twice to eat.

"I drove from Bakersfield to Los Angeles in two hours and fifty minutes.

"We carried one hundred pounds of geese, three shotguns and three passengers, the lightest passenger weighing one hundred and fifty-eight pounds.

"The car averaged thirteen and one-half miles per gallon."

Another owner signed this—tells of driving 8020 miles in 35 days . . .

"We left Los Angeles on the 3rd day of August, and returned on the 7th day of September. We traveled 8020 miles, and our gasoline averaged better than 15 miles to the gallon.

"We circled the United States and visited Canada.

"We encountered terrible road conditions in eastern Washington, Montana, Dakota, where the heat stayed about 110, and through Arkansas we had over 150 miles of flooded roads.

"There were five people in the car and we carried 300 pounds of baggage. The car never missed a shot, held the worst and best of roads in excellent shape.

"This being the tenth Studebaker we have had, we are not surprised at the performance. And the car looks as nice as it did when we took delivery."

These statements would not be plausible had not Studebaker President cars already established official world's records of even more amazing speed and endurance.

These are Official Records of the A. A. A. . . .

30,000 miles in 26,326 minutes.

Tested at Atlantic City Speedway, July 21 to August 9, with strictly stock, fully equipped cars selected at random by A. A. A. from regular run of production.

Here is later proof . . . November 11 and 12, 1928 . . .

2044.8 miles in 24 hours with President Roadster, averaging 85.2 miles per hour.
Companion President Roadster averaged 85.082 miles an hour.

The President Eight, the Commander, the Dictator and the Erskine have all proved their speed and endurance under A. A. A. supervision and hold records for their respective classifications. Studebaker holds 126 American stock car records for speed and endurance. No other make of car holds any. The right to try for this indisputable proof of performance is open to every manufacturer.

And a woman can drive a President with ease . . .

Women drivers, of only average ability, drove the Studebaker President, the Studebaker Commander, the Studebaker Dictator and the Erskine Six 500 miles each on the Atlantic City Speedway.

The average for the four models were:

The Commander	77.21	miles per hour
The President	70.1	" " "
The Dictator	60.37	" " "
The Erskine	58.36	" " "

These facts are cited as evidence that Studebaker cars are easily handled, even at high speeds on a steeply banked track, or these average women drivers could not have shown proficiency closely approaching that of professional speed pilots.

The President Eight is outselling any other make of eight cylinder car, recently leading its nearest competitor by two President sales to one of the other make. (National survey.) That is the AMAZING EVIDENCE we offer. As further proof we urge you to drive a Studebaker President on a test trip. We await an opportunity to permit you to do this.

And you can purchase a President Eight Sedan for $2,000, fully equipped and delivered at your door.

PAUL G. HOFFMAN CO. INC.

Associate Dealers
PACKER MOTOR CO. Glendale and Burbank
G. G. BUNDY Santa Monica, Venice and Culver City
SASSARD & ...IMBALL Huntington Park
BRUCE F. ALLINGTON Van Nuys - San Fernando
P. E. HENNIS Gardena - Redondo - Compton

FIGUEROA AT PICO
1025 W. Vernon Ave. - Near Vermont
Hollywood - - 6116 Hollywood Blvd.
Beverly Hills - - 427 N. Camden Dr.
Inglewood - - - 240 North Market St.

Did You Know That

$3,000 Capital Can Earn $3,000 per Year?

It can, and provide a growing investment, security and a country home besides!

Our Plan
(now being enjoyed by hundreds)

A small avocado estate on a gently sloping knoll a few miles from and with a view of the ocean, overlooking Vista, the fastest growing town in Northern San Diego County. Good restrictions, high grade improvements. 250 acres in young groves to convince you.

We plant 70 trees per acre and care for 3 years, guarantee live trees that ordinarily bear the third year. (Some growers realize $25 per tree the third, and up to $50 the fourth.) Have you priced an avocado lately?

FULL PRICE $2100 Per Acre
Includes 3 years' care.
FIVE YEARS TO PAY

MAIL THIS COUPON TODAY

RANCHO VISTA DIV.,
210 Sprankle Bldg., Los Angeles.
Please send me full data as pleaded and explained yesterday hand.
Name .....
Address .....
City .....

On with the dance!

Don't let aching corns and tender callouses mar the evening's pleasure. A bottle of Cactus will quickly take them off. Then indeed, will joy be unconfined. *At the nearest drug store.*

CACTUS

Rashes
Even the most stubborn rashes often relieved in a few days with
Resinol

CORPSES STREW FRENCH COASTS

Wreckage of All Sort Tells Storm's Violence

German School Ship Now Termed Derelict

Heavy Snowfalls Reported in Mountain Areas

PARIS, Nov. 28. (AP)—The northern coasts of France tonight were one long scene of wreckage, varying from corpses and derelict craft to crates of oranges washed overboard from feighters by tempestuous seas.

Storm-weary French seamen were threatened with new troubles with rising winds. The sea broke the dikes along the Picardy coast today, flooding highways and fields near Le Treport. Three hundred feet of concrete dikes were carried away at Boutainville, Normandy. Several unidentified bodies were washed up at that place.

SHIP NOW DERELICT

The Chaucey semaphore station signaled to Cherbourg that the three-masted German school ship Pommern is a derelict off the Normandy coast, completely demasted. She was abandoned several days ago in the channel after eighty cadets had been rescued by means of life lines and hauled aboard a tug.

At Bordeaux, where bad weather was renewed, docks and quays were flooded by the rising waters of the Garonne. No ships were able to enter or leave the port in the face of the heavy seas.

NAVIGATORS WARNED

All navigators were warned that the permanent light at La Croix, off the tip of Brittainy, in lat. 48.50 n. and long. 3.03 w., has been extinguished. Because of the storm it is impossible to relight it.

Meanwhile the violence of the elements inland had expended itself in furious winds. There were heavy snowfalls in the Pyrenees, the Vosges, the Jura, Savoy and Central mountains. From a foot to a foot and one-half of snow fell on most of the mountains of France from an altitude of 2000 feet up. Floods in rivers are subsiding, but this is believed to be only a temporary change and more high water is expected.

STORM VIOLENT FOLLOWING LULL

BRUSSELS, Nov. 28. (AP)—The storm, after a lull, again became violent tonight all along the coast. An enormous breach was opened in a dike near Breedene and Kursaal, Middelkerque, was threatened with destruction. Troops were sent to aid the inhabitants in their desperate battle with the elements. The crisis in the floods is expected early tomorrow afternoon.

The floods today were subsiding in the valleys of the Meuse, Sambre and Ourthe. Queen Elizabeth visited the stricken districts personally to superintend the distribution of relief. She had some thrilling experiences while traveling in a military barge and at one point she transferred to a two-wheeled cab and was driven for almost two hours through a fierce squall and driving rain. The water stood twenty inches deep on the road.

When Her Majesty at length regained the barge, the rising tide and powerful currents rendered the oarsmen helpless to make headway and it was dusk when the Queen finally made land.

RUSSIAN TROOPS AID STORM VICTIMS

MOSCOW, Nov. 28. (AP)—Part of the city of Odessa and several villages have been flooded as the result of a terrific gale raging over the Black Sea.

Troops today were rendering assistance to the inhabitants of the flooded districts.

Platt Music Co.

Invites You to Hear a

GALA BROADCAST

Tonight 7:30 to 9 p. m.

KNX—285 Meters

Platt Personality Program

Number 6

An Evening With

Dick Whiting

Honoring Richard Whiting and presenting the songs of this famous composer, author of "Tulip Time In Holland," "They Called It Dixieland," "Till We Meet Again," "Japanese Sand Man" and 20 other great hits.

12 — Fine Artists — 12

Featuring the Syncopating Symphonette

Donald Novis

Sensational young lyric tenor, **last appearance** before leaving for New York as Pacific Coast representative in the National Atwater Kent Contest.

Mr. Whiting himself—and many others including **Belle Miller** and **Althéda Oliver**—will sing and play on this program. In addition to the old Whiting favorites you will hear some brand new numbers not previously rendered in public, including **"HONEY"—specially sent from New York BY TELEPHOTO for use on this program.**

NOTE: To most fully enjoy this broadcast, tune in KNX at 7:30 sharp and enjoy a happy hour and a half of entertainment.

PLATT MUSIC CO.—EIGHT STORES

NOTICIAS MUNDIALES DE ULTIMA HORA

Por el Profesor E. Guerrero
Del Departamento Espanol de "The Times"

NOTAS TELEGRAFICAS

Los Doctores del Rey Están Muy Reticentes

LONDRES, Noviembre 28.—Una extremada reticencia ha seguido caracterizando esta noche los boletines médicos publicados en el Palacio de Buckingham, relativos a la enfermedad del rey Jorge. Dándole su valor literal, puede considerarse favorable el boletin de esta noche subscrito por Sir Stanley Hewett y Lord Dawson of Penn, particularmente si se le relaciona con una carta dirigida al gabinete por los dos médicos de cabecera.

Obsérvase de nuevo, sin embargo, que nada se dice sobre la temperatura o el pulso del paciente, y que ni siquiera la frase estereótipada de "se ha mantenido su fuerza" figura en el anuncio de esta noche.

El Mar Arroja Cadáveres a las Costas Francesas

PARIS, Noviembre 28.—Las costas septentrionales de Francia ofrecian esta noche a la vista un triste espectáculo, pues eran un largo cordón de pecios y restos de naufragios, entre los que habia, desde cadáveres humanos, hasta canastas de naranjas; todo ello arrancado por el impetuoso temporal de a bordo de los buques de carga.

A los marineros franceses, extenuados por la tormenta, los amenazaba con nuevos horrores el viento que iba creciendo en intensidad. La marejada rompió hoy los diques que hay a lo largo de la costa de Picardia, e inundó las carreteras y sembrados cercanos a Le Tréport. En Boutainville (Normandia), se llevó trescientos pies de diques de hormigón. En el mismo lugar ha arrojado el mar varios cuerpos no identificados aún.

Los Españoles Estudiarán Nuestras Ciudades Universitarias

MADRID, Noviembre 28.—Han sido designados dos arquitectos por el gobierno para que vayan a los Estados Unidos a estudiar varias universidades norteamericanas, a fin de que se construya la proyectada ciudad universitaria cercana a Madrid, siguiendo el modelo de las de los Estados Unidos.

Un Príncipe Real Asido a una Correa de Vagón Neoyorquino

NUEVA YORK, Noviembre 28.—El conde Folke Bernadotte y los miembros de la nobleza sueca que forman su comitiva califican a los norteamericanos de "pueblo espléndidamente enérgico". Adquirieron esa impresión viajando por el subterráneo de Nueva York.

Desdeñando las limosinas que les proporcionó H. E. Manville, cuya hija Estelle va a casarse el sábado con el conde, los príncipes y condes que acompañan a éste decidieron dar un paseo con él por el subterráneo. Asidos a las correas de un vagón, y revueltos con la agitada muchedumbre de viajeros, llegaron hasta el barrio comercial de Nueva York. Parecióles delicioso el paseo.

Fallece el Almirante F. F. Fletcher

NUEVA YORK, Noviembre 28.—Ha muerto hoy en el hospital de San Lucas el almirante retirado de la Armada Norteamericana, Frank F. Fletcher, a los 73 años de edad.

La más destacada hazaña de la carrera del almirante Fletcher fue la toma y ocupación de Veracruz durante los disturbios mejicanos de Abril de 1914. En 1915, fue nombrado almirante en jefe de la flota del Atlántico, puesto que ocupó hasta Junio de 1916.

En 1916, el almirante Fletcher escribió una severa censura de los defectos de la armada norteamericana en un informe al que no dio publicidad el ministro de Marina; pero que fue enviado al senado cuando este cuerpo legislativo exigió que se le mostrara.

Cuando todavia reinaba en el Washington oficial la excitación producida por ese informe, le fue concedida al almirante Fletcher la medalla naval de conducta distinguida por su actuación en Veracruz. El significado marino será inhumado en el Panteón Nacional de Arlington.

NOTAS LOCALES

El Jurado de Hawkins se Efectuará el Lunes

El juez Schmidt, del juzgado superior señaló ayer el próximo lunes para la vista de la causa de Jimmy Hawkins, hermano menor de John Hawkins, ladrón convicto y ex-capitán de futbol de la Universidad de Sudcalifornia.

La acusación contra el joven Hawkins contiene tres capítulos de robo en casa habitada y tres de hurto mayor. Ha declarado ya no ser culpable de esos cargos, y, según se dijo ayer, su defensor, Joseph Ryan, prefiere llevar la causa a jurado más bien que buscar indulgencia haciendo que su cliente haga declaración contraria a la que hizo.

Se Ganó el Premio de "Boba"

Cuando se presentó ayer la señora Elida May Thompson en la sala del juez superior Beecher, pidiendo divorcio de su marido Harold David Thompson, su abogado Griffith Jones dijo al tribunal: "Esta señora se ha ganado el premio entre las esposas bobas." La querellante declaró que trabajaba para que su marido jugara con su dinero y lo perdiera. Compró un auto y compró la gasolina; pero su marido no la dejaba usarlo. Dijo éste un dia que ella no tenía el nivel mental necesario para hacerlo feliz.

El juez dictó auto de separación en favor de la señora Thompson.

Charlas Infantiles para Chiquillos de Escuela

VIII

En otro rio se hizo que el tamborcito lo cruzara flotando sobre su tambor (At another river the little drummer was floated over on the top of his drum).

Por fin, acercáronse los hombres a Vincennes. Ya podian oir el cañonazo matutino y vespertino del fuerte británico (At last the men drew near to Vincennes. They could hear the morning an evening gun in the British fort). Pero quedaba por andar lo peor del camino (But the worst of the way was yet to pass). El rio Wabash se habia desbordado y tenía cinco millas de ancho (The Wabash River had risen over its banks. The water was five miles wide). Los hombres caminaban de uno a otro islote a través del agua helada (The men marched from one high ground to another through the cold water).

HOOVER'S FLAG CAUSES FLURRY

President's Emblem Design Up to Executive Whim

Coolidge and Harding Used Wilson's War-time Banner

Insignia Experts Anxious to Create Masterpiece

(Copyright, 1928, by the North American Newspaper Alliance)

PHILADELPHIA, Nov. 28. (Exclusive)—Will or will not President-elect Hoover change the design of the President's flag?

This question interests the seamstresses at the United States Quartermaster's depot in Philadelphia, where all the flags for the President and his official family and for the Army are manufactured.

The question is pertinent on the heels of the election, because it is the President's prerogative to select or prepare a design for his own flag. There are two other reasons why the modern Betsy Rosses are agitated.

WILSON'S INSIGNIA

One is that Wilson was the last President to order a new design Prior to that both Presidents Roosevelt and Taft had distinctive flags, but since the war President both of his successors, President Harding and President Coolidge, have used the same design.

The second reason responsible for added interest is the fact that on President Wilson's flag the eagle of the United States coat-of-arms had its head turned toward the claw holding a bunch of arrows, symbolic of war, and away from the claw holding the olive branch, symbol of peace.

At the time President Wilson's flag was designed the direction of the eagle's head toward the arrows of war caused considerable comment and later was looked upon as prophetic. Both President Harding and President Coolidge were content to use the war President's standard. Now the thought arises whether Mr. Hoover, with his Quaker ancestry, will be content to let the symbol remain as it is.

FLAGS MADE BY HAND

All the President's flags are made by hand, expert seamstresses embroidering the coat-of-arms. The task is one which brings a thrill of pleasure to the women whose duty it is to perform the work. As the life of the President's flag is long there has been a paucity of orders during the last two administrations. Not a single flag has been ordered in more than three years.

To Miss Jean Erskine belongs the honor of having worked on the flags of three Presidents, Roosevelt, Taft and Wilson. The possibility of employing her skillful needle on one for the President-elect is alluring.

President Wilson's flag, which had done service for three administrations, has a blue field with the coat of arms in the center and four white stars at right angles well within the field. Feathers of the eagle are white shaded with black, another point in which the Wilson flag differed from those of his predecessors.

TAFT'S PEACEFUL BANNER

President Taft's flag was substantially the same, with the major difference that the eagle's head faced toward the claw holding the olive branch in the traditional symbology of peace before war. Another minor difference was that the feathers of the eagle were shaded with the natural brown.

Going back to President Roosevelt's flag, it stood out in sharp contrast, having a red field instead of blue. The paleways or perpendicular strips in the shield on the breast of the eagle were blue, whereas in the Taft and Wilson flags they were red.

It is estimated that the President's flag costs approximately $300 to make. The embroidery is worked on both sides of heavy silk, which is fringed with gold bullion and silver thread fringe.

MANY DESIGNS MADE

In this same department of the flag factory are made regimental and organization flags and standards, the flags of the Chief-of-Staff of the Army and of the members of the President's Cabinet, who are entitled to such insignia. For instance, the flag of the Secretary of the Navy is a white anchor on a blue field with four stars and that of the Secretary of the Treasury crossed anchors on a blue field with thirteen stars.

Mr. Hoover as Secretary of Commerce had as his flag one with a white ship over a lighthouse, and with four stars on a blue field. The Secretary of War's flag bears the coat of arms of the United States on a red field. The Chief-of-Staff has a flag in which the field is half red and half white, divided diagonally, and in the case of a major-general, bearing two stars, and a general, four stars.

Flo Arrives at Havana Airport

HAVANA, Nov. 28. (AP)—Leonard S. Flo brought his Spartan biplane down on the field at Camp Columbia at 3:52 p.m. today, after a flight of 110 miles from Key West. He appeared still to be suffering from the sudden illness which forced him down at Key West yesterday in his attempted nonstop flight from Walkerville, Ont., to Havana.

The former army aviator required one hour and fifty-two minutes for his flight today because of opposing winds.

You'll Enjoy
APLETS
"The Confection of the Fairies"
A different, delicious apple and walnut confection

CONFESSED AX SLAYER ELIMINATED

Omaha Police Again Turn Attention on Negro Held in Some Iowa Jail

OMAHA, Nov. 28. (AP)—With Elmer Williams, who confessed to Spokane police last night that he is Omaha's hatchet or ax slayer, practically eliminated as a suspect by Omaha police, attention again was directed today to Jake Bird, negro, held "somewhere in Iowa" by Iowa authorities in connection with the fiendish attack on Mr. and Mrs. G. Harold Stribling.

Bird, who denies any knowledge of the case, has been positively identified by Mrs. Stribling as the man who attacked her and her husband. Although giving a seemingly iron-clad alibi as to his whereabouts on the night of three hatchet attacks in Omaha in which three were killed and two seriously injured, police are holding him in some Iowa jail as a suspect.

Police have received reports from various institutions for the insane where Williams had been confined that he is mentally unbalanced and "would confess anything." Inspector of Detectives Danbaum said he gives little credence to Williams's statement but will investigate further.

It is learned that Williams in 1921 and again in 1925, was an inmate of the Institute for Feebleminded at Beatrice, Neb. In 1925 he "confessed" to a killing in Texas, although he was an inmate at the institution at the time of the slaying.

CHAMBERLAIN AIRS CHINA AIM

Return to Commons Marked by Discussion of Policy

Harmony With America and Japan Declared Desire

Cheers Greet Reappearance After Lengthy Absence

LONDON, Nov. 28. (AP)—Sir Austen Chamberlain, making his first appearance in the House of Commons today since his illness and prolonged holiday of recuperation, said it is his "earnest desire to work in harmony both with the United States and Japan in respect to our common interests in China."

The Foreign Secretary was warmly cheered when he entered the House and he got right down to business in answering questions on foreign policy. He made his most extensive statement concerning China, particularly in regard to the relations between this country and Japan in that connection.

Sir Austen said that no conversations on the subject are proceeding with the Tokio government, except informal exchanges of information and views between the ministers of the two countries at Peking. He added that by taking up each problem as it arose, those diplomats will be in position to decide whether a common course of action is to be desirable.

The Foreign Secretary denied that any preferential treatment is being given to the Japanese government or to the Japanese policy.

FRIDAY AND SATURDAY
2 DAYS' EVENTS
MONTH-END AND WEEK-END CLEARANCE
BRINGING HUNDREDS OF BOOMERANGS FOR HOME FURNISHERS AND GIFT SEEKERS
BARKER BROS.
SEVENTH STREET AT FLOWER & FIGUEROA

at PARMELEE-DOHRMANN Co.
..FLOWER..AT..EIGHTH..

In every department of this great gift store you will find a host of beautiful tokens, imported as well as domestic. A visit will be most helpful to one in making a gift decision—as well as a pleasure. On your next shopping trip down town plan for an hour or two at Parmelee-Dohrmann Co., a treasure trove of gifts.

Italian Marbles

Many interesting subjects may be selected in hand carved Italian marble. The one illustrated is

$10.00

Ornamental Door Stop

Charming things for keeping the "pesky" door back. A varied assortment of clever subjects.

$3.00

China Lace Figures

Delightful models of old world ladies exquisitely modeled in lace of china.

$22.50

Electrical Christmas Gifts Bring Lasting Joy

Edison Heater
The Hedlite type heater that can be moved easily from room to room. $2.98

Thermax Percolator
A beautiful 6 cup electric percolator with Colonial paneled sides. Made by Universal. $7.95

Electric Corn Popper
For popping corn these coming holidays. Very attractive with its colored handles. $5.95

Edison Toaster
A very useful gift. Toasts two pieces of bread at once. Made by Hotpoint. $3.95

Edison Waffle Iron
A gift making possible many happy waffle suppers. Complete with tray and cord. $8.95

Hot Point Iron
The Standard 6 lb. family size iron. Surely this is a practical gift. $3.95

Fourth Floor—Household Dept.

Free Parking
Our Doorman will give you Parking Ticket

Parmelee-Dohrmann Co.
741-747 South Flower
Los Angeles

FRIDAY AND SATURDAY

2 DAYS! 2 EVENTS!

MONTH-END AND WEEK-END ·· CLEARANCE ·· BRINGING HUNDREDS OF ECONOMIES FOR HOME FURNISHERS AND GIFT SEEKERS

BARKER BROS.
SEVENTH STREET
FLOWER & FIGUEROA

RMANN CO.
TH..

TS

you will find
as domestic.
a gift deci-
shopping trip
rmelee-Dohr-

French Pottery
The famous Sevres enamel pottery from France. The one sketched is priced at
$45.00

Interesting Book Ends
Book ends are Christmas gifts of character. The "Hillbilly" is illustrated and priced at
$15.00

tmas
g Joy
Percolator $7.95
Toaster $3.95
nt Iron $3.95
nn Co.
wer

Tiffany Gold Compote
Gifts of Tiffany gold encrusted metal ware are most exquisite. The compote is
$28.50

Free Parking
Our Doorman will give you Parking Ticket

400 IMPORTED SWEATERS
Actual Values to $7.50 and up
Imported Austrian Sweaters, developed in soft woolens, in a smart variety of patterns. Soft shades that are popular in sweaters for sportswear. Every sweater has the foreign label. $2.98

Bedell
BROADWAY CORNER SIXTH

BAGS! SPECIAL VALUES
A Remarkable Value
Leather bags with attractive mountings come in popular colors and will make the most acceptable gifts. $2.69
Regular Values to $6.00
Smart bags that show fashionable color combinations and heavy mountings of bakelite, etc. Special at $4.45

BEGINNING TOMORROW—FRIDAY—THE SALE YOU HAVE BEEN WAITING FOR

Our Great December HALF-PRICE SALE

Offers the most sensational values of the year . . . Our merchandise, always low-priced presents unequaled opportunities for economy when offered at half-price . . . Discriminating women will recognize the wisdom of selecting their entire winter wardrobe during this sale

SPECIAL VALUES IN CHRISTMAS UNDERWEAR
Special Selection of
RAYON UNDERWEAR
CHEMISETTES—BLOOMERS
Note This Value!
Dainty lace trimmed, new flow bindings of contrasting tones. Also tailored styles in all pastels. 79c

RAYON GOWNS SILK CHEMISE AND STEP-INS
Regular $2.00 and $3.00 Values
Rayon gowns show dainty appliques over crepe de chine chemise and rayon lace trimmed bloomers. In pastel shades. $1.79

CREPE DE CHINE CHEMISE—GOWNS DANCE SETS—SLIPS
Regular $3.00 and $4.00 Values
Lovely underwear of high-grade crepe de chine, with fine laces and novel designs to choose from. In popular lingerie shades. $2.79

SILK GOWNS
Regular $5.00 Values
Fine laces, appliques, edgings, are artistically used on these gowns. Select one or more for Christmas. $3.98

WADDED ROBES
Special Values
Lovely wadded robes, in pastel shades and dark colors are lined with fine silk and interlined with lamb's wool. $6.98

CLEARANCE SALE OF SKIRTS
Regular Values up to $12.00
Fine silk skirts, tailored skirts in wool and novelty fabrics, in an attractive selection of colors. $6.98
Regular Values up to $5.98
Accordion pleated skirts in a smart variety of materials and colors that are fashionable. Fully pleated, specially priced. $3.98

$8 KNICKERS
NOW REDUCED JUST .... ½ Price

For This Exceptional Event We Offer

500 COATS AT ½ PRICE

Regular $59.75 Coats NOW REDUCED ONE-HALF . . . $29.75
Regular $75.00 Coats NOW REDUCED ONE-HALF . . . $37.50
Regular $99.75 Coats NOW REDUCED ONE-HALF . . . $49.75
Regular $120.00 Coats NOW REDUCED ONE-HALF . . . $59.75
Regular $140.00 Coats NOW REDUCED ONE-HALF . . . $69.75
Regular $190.00 Coats NOW REDUCED ONE-HALF . . . $95.00

500 DRESSES AT ½ PRICE

Regular $19.75 Dresses NOW REDUCED ONE-HALF . . . $10.00
Regular $29.75 Dresses NOW REDUCED ONE-HALF . . . $15.00
Regular $39.75 Dresses NOW REDUCED ONE-HALF . . . $19.75
Regular $59.75 and $65 Dresses NOW REDUCED ONE-HALF . . . $29.75

JUST 50 FUR COATS AT ½ PRICE
Were Priced at $175. *Now* . . $89.75
Were Priced at $225. *Now* $112.50
Were Priced at $300. *Now* $150.00
Were Priced at $450. *Now* $225.00

1000 FALL AND WINTER HATS AT ½ PRICE
250 Regular $10.00 Hats—Will be on Sale at Just One-half Price $5.00
350 Regular $7.50 Hats—Will be on Sale at Just One-half Price $3.75
400 Regular $5.00 Hats—Will be on Sale at Just One-half Price $2.50

YOUR UNRESTRICTED CHOICE OF ANY REGULAR $15 FROCK IN THE "JEAN BEDELL" SHOP DURING THIS SALE
$10
This remarkable low pricing insures savings that are phenomenal when we make this drastic reduction on every dress in the 'Jean Bedell' Shop. There are frocks for every occasion, developed in high-grade silks in sizes for every occasion.

10,000 PAIRS HOSIERY HALF PRICE
Mailed Anywhere—Free Boxes
SHEER CHIFFON HOSE
Regular $1.00 Value
Chiffon hose, silk-to-the-top with a small, lisle interlining inside the hem. Good colors. 50c
MESH NET HOSIERY
Regular $1.50 Values
75c
All first quality mesh net stockings in colors Nude, Skin, Misty Morn, Honey Beige, Gun Metal, Pearl, Blush, Champagne, at this remarkable price of 75c only.
LACE CLOX CHIFFON HOSE
Regular $2.50 Values
$1.25
Silk-to-the-top, full-fashioned chiffon hose with French lace clox. Stock up for the holidays. Every pair perfect.
INGRAIN SILK CHIFFON HOSE
Regular $3.95 Values
$1.97
Extra sheer and clear, full-fashioned silk chiffon ingrain hosiery at a special holiday price.

SPORTS FROCKS NOW REDUCED!
Frocks That Originally Sold up to $12.98—Now Reduced
Silk prints, wool jerseys and novelty sports fabrics show smart touches of trimmings. $9.75
Frocks That Originally Sold up to $18.75—Now Reduced
Necktie prints, and popular sports fabrics in the smartest tailored modes for every sports occasion. $13.75
Frocks That Originally Sold up to $29.75—Now Reduced
Crepes, fine wool jerseys and fashionable combinations of sports fabrics are featured in this group. $19.75

COMPLETE YOUR WINTER WARDROBE AT JUST ONE-HALF ORIGINAL PRICE

MORE real estate offerings are printed by the LOS ANGELES TIMES than by all other five Los Angeles newspapers combined!

Real Estate Exchanges
Sometimes it is more advantageous to exchange real estate than to sell it. A wide variety of real estate for exchange appears daily in
TIMES WANT ADS

RED EXILE ASKS AID TO TROTZKY

Letter Urges Communists to Lessen Penalty

Karl Radek Says Friend Needs Mild Climate

Medical Care and Funds Held Necessary

BERLIN, Nov. 28. (AP)—The newspaper Volksville, organ of the Communist Left, today published an open letter, which it stated was written by Karl Radek from his exile in Tomsk, Siberia. The letter appealed to the executive powers of the Communist party in Russia to transfer Leon Trotzky to a milder climate, furnish him with qualified medical aid and free him from worries about his daily bread.

The Volksville asserted that this letter had been suppressed throughout the soviet union.

Radek reminded the Communists that many of the exiles fought on behalf of Communism for more than a quarter of a century, yet, he said, the executive council of the party was permitting them to be literally annihilated.

"The affair of Comrade Trotzky's illness exhausts our patience," said the letter. "We cannot stand by and remain silent while malaria consumes the body of the fighter who served the working class throughout his life and who was the sword of the October revolution."

Radek appealed to the common sense of Communists and added:

"Only persons who do not think about the growing dangers that confront us can remain indifferent to the wasting away of a fighting unit like Trotzky."

EX-REPRESENTATIVE DIES

MARIANNA (Ark.) Nov. 28. (AP)—P. D. McCulloch, former member of Congress and brother of C. H. McCulloch of the Federal Trade Commission, died here today.

FRANCE RULED BY WHISKERS

Every Cabinet Official and Undersecretary Boasts Facial Decorations

PARIS, Nov. 28. (AP)—Whiskers and moustaches seem necessary for a Frenchman to be a member of the Cabinet. There is not a clean-shaven face in the Ministry, even among the undersecretaries.

Andre Tardieu, Minister of the Interior, usually has kept his upper lip shaved, but now it has a fair growth.

KELLOGG TELLS SESSION PLANS

Peace Action Halted Until Coolidge Conference

WASHINGTON, Nov. 28. (AP)—Secretary Kellogg said today he will confer again with President Coolidge before resuming diplomatic exchanges with the countries which are members of the World Court concerning the Senate reservations attached to American adherence.

Eight nations, he said, have unconditionally accepted the American reservations. Fifteen nations merely acknowledged receipt of the American communication and three made no response. Twenty-four of the countries submitted identic replies along the lines of the resolution of the Geneva Conference of 1926, which considered the reservations.

The manner of procedure in connection with the move to obtain acceptance of the American reservations was not indicated by the Secretary, who said he has not yet reached a decision.

AT 154 YEARS HE WANTS WIFE

Turkey's "Grand Old Man," Married Eleven Times, Plans to Make It Even Dozen and British Diplomats Get Sixteen Applications From England for Job

CONSTANTINOPLE (Turkey) Nov. 28. (AP)—Turkey's "grand old man," 154-year-old Zaro Agha, has unwittingly roused the ire of the British Foreign Office. Some time ago he expressed to the Constantinople press his desire to divorce his eleventh wife and to marry a twelfth, younger and prettier, preferably an American or English girl.

Recently the British Consul-General here received a letter from England saying: "Sir, in response to your advertisement, I should like to apply for the position of your wife. I am fond of aged people and should love to care for you in your old age. I have never used paint or powder in my life. Hoping for a prompt and favorable reply, etc."

His Majesty's Consul-General dismissed the letter as a practical joke, but discovered that the British Embassy here also had received fifteen similar letters. The mystery was cleared when it was discovered that a London newspaper had played up old Zaro Agha's matrimonial desires as a definite advertisement for an English wife and had inserted the notice:

"Candidates should apply through His Majesty's Embassy or Consulate at Constantinople."

Sixteen solemn replies on weighty dignified British Consular and Embassy paper have gone forth to sixteen English women to the effect that His Majesty's Ambassador and Consul-General have no knowledge of the advertisement alluded to, and great, it appears, is the wrath of the Foreign Office at having its agents approached as members of matrimonial bureaus.

ROBINSON'S OFFICE BURNS

LONOKE (Ark.) Nov. 28. (AP)—The building in which Senator Robinson began his law practice thirty years ago was destroyed early today in a fire which swept a part of the business district, causing a damage of $50,000.

NAVY CLEMENCY TO EMPTY CELLS

Prison Inmates to be Freed Before Christmas

PORTSMOUTH (N. H.) Nov. 28. (AP)—Of 350 prisoners in the United States naval prison here, approximately half will be released before Christmas, unless the Navy Department changes its mind.

Lieut.-Col. James K. Tracy, commander of the prison, today received a letter from Secretary Wilbur of the Navy Department in which the commander was asked to submit the names of 50 per cent of the prisoners for clemency. This is in line with the procedure started last year when 199 prisoners were given their freedom shortly before Christmas.

Secretary Wilbur's letter said the names should be submitted regardless of the length of term still remaining for the prisoners.

BERLIN NAMES SOVIET ENVOY

BERLIN, Nov. 28. (AP)—Dr. Herbert Von Dirksen was today appointed ambassador to the Soviet union at Moscow, succeeding Brockdorff Rantzau.

Whiskers Grow Despite Prison

WARSAW, Nov. 28. (Jewish Telegraphic Agency)—After four months in military prison for refusal to obey his superior's order to shave off his beard in accordance with army regulations, Hirsch Frenkel, Rabbinic student of Tarnopol, emerged from prison today with a new beard.

Frenkel faced his beard problem all over again when he rejoined his regiment and declared with the same determination that he cannot, in conscience, violate the biblical injunction against shaving his beard.

LOSS OF SAUERKRAUT FIRE IN SIX FIGURES

PHELPS (N. Y.) Nov. 28. (AP)—Twelve thousand barrels of sauerkraut were destroyed in a fire which razed the plant of the Empire State Pickling Company here today. The sauerkraut was valued at $200,000 and the damage to the plant increased the estimated loss to $300,000.

THE MAY COMPANY PRESENTS FRIDAY THE PACIFIC COAST'S DRAMA

SILK HOSIERY CLASSIC

$1.29

Picot Top Chiffons
Plain Chiffons

$1.29

Read what the "stars" say about this Hosiery:

Just 999 these colors! There's, not, an hour of the day, a frock, shoe or complexion you can't wear them with!
Olan Wicks
First National

None of my friends attend sales as a rule—but take my word for it they're not going to miss this one if I can help it. It's a regular "star"!
Mary Duncan
Fox Films

Just look at these picot tops at such a low price!
Lina Basquette
Pathe Player

100,000 Prs. $2 to $2.50 New Silk Stockings

Famous Makes, Names Forbidden

Friday!—The May Company's Silk Hosiery Classic! The Hosiery Sale of Sales! For your own best interests, do not confuse this Hosiery Classic with average sales of stockings. It's a unique occasion that in two short years has become a recognized institution! An event enthusiastically discussed by America's merchants . . . eagerly awaited by feminine Southern California. May Company powerful six-store purchasing influence has accomplished MUCH for YOU! Every pair perfect full-fashioned—carefully selected by May Company experts.

Noon Turftan Pandora Daphne Clytie
Souris Crystal Dove Gray Graphite Misty Morn

25,000 Prs. Picot-Top Chiffons

All-silk . . . even to the top. Sheer 5-thread silk stockings, made on 42-gauge machines . . . clear and even weave. "Pico top" . . . for years worn by exclusive women of fashion. $1.29

25,000 Prs. Medium Service Weights

42-gauge, 7-thread, medium service weight silk stockings, designed for women who desire service added to beauty. Silk to the top, with lisle interlined hems and double lisle soles, toes and heels. $1.29

35,000 Prs. Plain Chiffon Hose

. . . for women who prefer sheer silk stockings sponsored by the mode. All perfect and full-fashioned. Silk to top with lisle-interlined hem. Four-thread silk hose, made on 42-gauge machines. $1.29

Also 15,000 Prs. Wayne Knit Hose

Wayne Knit! 8-thread, 45-gauge stockings. Silk to top, with lisle-interlined garter hems, soles, toes and heels. Grebe, beechnut, rose taupe, marron, nude, grain, evenglow, vanity, shell gray, pearl blush, black, etc. $1.29

Buy in Quantity . . . For Yourself . . . for Christmas Giving!

(The May Company—HOSIERY—First Floor)

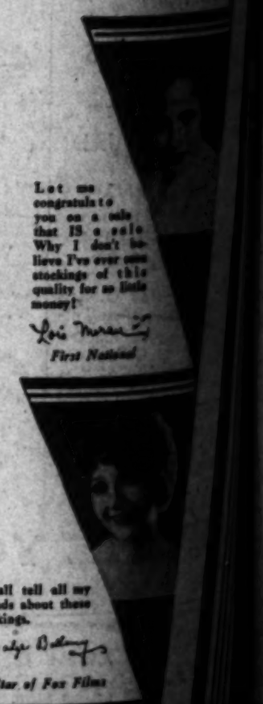

Let me congratulate you on a sale that IS a sale! Why I don't believe I've ever seen stockings of this quality for so little money!
Lois Moran
First National

I shall tell all my friends about these stockings.
Myrna Kennedy
Star of Fox Films

THE MAY CO.

THE MAY C

WOMEN PROVING IT'S SMART TO BE THRIFTY IN THE BUSY

AFTER THANKSGIVING

SALE OF FASHIONS

SMART WINTER APPAREL AT EXTRAORDINARY SAVINGS

The Fashion Shops are a-hum with the enthusiasm of women who dress smartly on small budgets. For Winter parties and dances . . . for office and classroom wear . . . for bridges and teas. Coats—frocks—fur coats . . . come early for your size and color.

FROCKS: from the Women's and Misses' Shops to clear at Low Prices!

Small group, broken sizes, colors . . . $11
Former $25 to $29.50 Frocks $23
Afternoon and Evening Frocks $33

GOWNS: Imports and Replicas for Women, Misses', Larger Women—Go!

$69.50 to $225 Gowns, less . . . ¼, ⅓, ½
$49.50 to $59.50 Gowns $28
$59.50 to $79.50 Gowns $38
$79.50 to $125 Gowns $48
Sheer Woolen, Tweed Sports Frocks $38

COATS: Women's and Misses' Models Sale Priced! Save 20% to 33⅓%

Lavishly furred coats in the winter mode, formerly $69.50 to $295, in the Women's and Misses' Shops, 20 to 33⅓% less. Sports coats, $49.50 and $59.50.

(The May Company—FASHION SHOPS—Third Floor)

J. W. Robinson Co.

Last-Day-of-the-Month Sale Friday

To Telephone Orders Will Be Taken on These Items

No Remnants Will Be On Sale the Last Day of the Month

Open All Day Saturdays

NOTICE TO CHARGE CUSTOMERS:

Purchases made on the last day of the month will appear upon December accounts payable in January.

TO ROBINSON'S → FRIDAY

EVERYBODY IN SO. CAL

No Charge for Alterations

Sales in the Men's Store

204 Men's Shirts, regularly 2.50 to 10.00, at Half Price.

1000 Men's Handkerchiefs, linen, silk, some initialed, regularly 75c to 2.00, at Half Price.

122 Men's Pajamas, regularly 3.50 to 45.00, at Half Price.

19 Men's Slumber Coats and Night Shirts, regularly 3.00 to 9.50, at Half Price.

19 Tuxedo Vests, regularly 5.00 to 13.50, at Half Price.

134 Men's Scarfs, regularly 3.50 to 15.00, at Half Price.

76 Men's Caps, regularly 2.50 to 12.50, at Half Price.

61 Men's Robes, regularly 7.95 to 195, at Half Price.

191 Men's V-Neck Sweaters, at 3.75.

62 Men's Coat Sweaters, at 10.75.

18 dozen Men's Imported Fancy French Linen Handkerchiefs, at 85c each.

6 dozen Men's Imported English Wool Ribbed Hose, at 85c pair.

100 pairs Men's House Slippers, in red, blue, mulberry and brown, at 2.45 and 3.95.

First Floor

Sales on the First Floor

Women's "Vamp Toe" Silk Hosiery, made especially for J. W. Robinson Co., in both service and chiffon weights, all sizes from top to toe, with lisle-lined hem, at 1.95 a pair.

1000 Women's White and Colored Linen Handkerchiefs, some with dainty embroidered patterns, some with hemstitching and applied patterns, at 50c each.

1000 Women's White and Colored Linen Handkerchiefs, with fancy patterns and hemstitching, at 35c each or 3 for 1.00.

1000 Women's French Print Handkerchiefs, in novelty patterns and handrolled hems, at 25c each.

500 Madeira Handkerchiefs, hand-scalloped and embroidered, at 1.00 each.

101 dozen Women's Linen Handkerchiefs, white and colors, with hand-embroidered designs, at 1.50 dozen.

200 boxes of Children's Handkerchiefs, 6 to a box, regularly 75c, at Half Price.

425 pairs Women's Kid Gloves, broken sizes, regularly 3.75 to 5.00, at Half Price

500 pairs Women's Washable Fabric Gloves, at 95c pair.

200 Imported Steel Beaded Bags, at 5.00.

156 Leather Handbags, in assorted leathers and styles, regularly 2.50 to 12.50, at Half Price.

144 Leather Handbags, at 6.95.

275 Leather Handbags, at 4.75.

500 miscellaneous pieces of small Leather Goods, regularly 1.50 to 50.00, at Half Price.

100 Leather Brief Cases, at 3.95.

276 Leather Billfolds and Hip Books, at 1.95.

324 Leather Billfolds and Hip Books, at 2.95.

100 Light Weight Mohair Scarfs, in blue, pink, white, black, etc., and a few dark shades, regularly 3.50 to 20.00, at Half Price.

100 Chinese Hand-Embroidered Shawls, at 37.50, 67.50, 67.50, 79.50, 89.50 and 97.50.

250 "Betty Compton" Scarfs, of crepe de chine, in grounds of brown, navy, tan, purple and green, at 2.75.

1000 miscellaneous pieces of Women's Neckwear, including tie collars, panel collars, round and V-neck collars, with cuffs, and others made of imported bretonne laces, at 2.95 and 3.95.

Sales on the First Floor

500 Women's All-Silk Umbrellas, 16-rib, in a variety of colors, at 3.95 each.

65 Women's All-Silk Umbrellas, 10, 12 and 16 rib, some imported styles, regularly 5.00 to 27.50, at Half Price.

50 Garter Lengths, of ribbon, regularly 1.00, at Half Price.

150 bolts Christmas Tying Ribbons, about 1½-inch width, regularly 1.85, at Half Price.

125 Metal Bag Tops, all sizes to 10 inches, at 95c.

250 yards Velvet Ribbons, 4-inch width, at 75c yard.

175 yards Men's Necktie Ribbons, assorted colors and patterns, at 1.00 yd.

160 Ribbon Novelties, boxed for gifts, at 50c.

85 Ribbon-Covered Coat Hangers, at 1.75.

300 ten-yard bolts Tying Ribbons, in assorted colors, including gold and silver, ½ to 1 inch widths, at 45c bolt.

30 Trinity Plate Bag Tops, gold and silver, at 3.75.

477 miscellaneous Smokers' Novelties, regularly 50c to 18.50, at Half Price.

150 Leather Armettes, with one package of Marlboro cigarettes, at 1.50.

15 Mahogany two-tone Mantel Clocks, at 13.50.

50 Mahogany Desk and Boudoir Clocks, at 6.00.

40 Art Bronze Desk and Boudoir Clocks, at 5.00.

22 Mahogany Finish Alarm Clocks, at 5.00.

10 Gold Bronze 4-Piece Toilet Sets, at 35.00.

3 Bronze and Enamel 5-Piece Toilet Sets, at $100.

40 Sterling Silver Sugar and Cream Sets, at 9.00 set.

41 Sterling Silver Compotes, at 4.75.

37 Sterling Silver Compotes, at 6.75.

29 Sterling Silver Compotes, at 9.00.

115 Sterling Silver Compotes at 5.75.

4 Three-Piece Coffee Sets, at 47.50. (Sterling Silver.)

27 Sterling Silver Candlesticks, at 7.50.

47 Sterling Silver Low Style Candlesticks, at 4.50.

27 Sterling Silver Large Engraved Flower Baskets, at 10.00.

18 Sterling Silver Medium-Sized Engraved Flower Baskets, at 7.50.

37 Silver-Plated Well and Tree Platters, at 5.50.

29 Silver-Plated Well and Tree Platters, at 7.50.

31 Silver Plated Double Vegetable Dishes, at 7.50.

28 Silver-Plated Gravy Sets, at 6.50.

27 Silver-Plated Water Pitchers, at 4.50.

75 pairs Sterling Silver Top Glass Salt and Pepper Sets, at 2.75 set.

31 Silver-Plated Water Pitchers, at 10.00.

41 pairs Sterling Silver Topped Glass Salt and Pepper Sets, at 3.75 set.

27 Silver Plated Hot Water Jugs, at 5.00.

28 Silver Plated Square End Double Vegetable Dishes, at 8.50.

25 Five-Piece Sterling Silver Toilet Sets, hand engraved, at 37.50.

25 Five-Piece Sterling Silver Toilet Sets, hand engraved, at 40.00.

200 lbs. Welch's Wrapped Chocolate Chews, at 45c pound.

250 lbs. Welch's Nut Crunch, at 45c pound.

250 lbs. Welch's Peanut Brittle, at 45c pound.

250 Fancy Boxes for candy, regularly 50c to 2.25, at Half Price.

850 Christmas Cards, attractive designs, with envelopes to match, at 90c for 21 cards.

75 Correspondence Paper, for men, 120 sheets and 100 envelopes, packed in a gift box, for 4.50.

350 boxes Crane's Fine Correspondence Paper, regularly 2.50, at Half Price.

900 Renaud's Perfumes in odors of Acacia, Egyptia and Fragrance, at 1.95.

53 Renaud's Jasmin Perfume, at 2.25.

60 Imported English Hair Brushes, made by Kent, at 4.50.

144 Atomizers, in assorted colors, amber, blue and green, at 1.00.

1000 Coty's Dusting Powders, in assorted odors, at 1.25.

300 pairs Rubber Gloves, in sizes 7, 8 and 9, at 45c pair.

180 Bath Salts, in 5-pound containers, assorted odors, at 95c.

5000 Cakes Cocoa Almond Soap, at 65c for one dozen cakes.

410 dozen Kirk's Cocoa Castile Soap, at 55c dozen.

135 Bars Tena Castile Soap, at 1.35 bar.

300 Tena Castile Soap, in cakes, at 15c or 2 for 25c.

190 Boxes Cold Cream Soap, 6 cakes to the box, at 1.50.

200 Imported Tooth Brushes, made by Kent, at 70c.

85 Tooth Brushes, assorted styles, with colored handles, at 20c each, or 3 for 50c.

80 Lubin's Combination Package, consisting of Cologne and Soap, at 1.50 a combination.

700 Rosine's Perfumes in odors of Nuit de Chine, Maharadjah, Hahna, Le Fruit du Fendu and Avenue du Bois, at 75c.

240 Sanitary Silk Aprons, lace trimmed, at 75c.

132 Plain Rubber Sanitary Aprons, at 25c.

96 Sanitary Silk Rubber Belts, at 65c.

120 Sanitary Skirts, with silk back, at 3.25.

100 Booteries, covered with fancy paper, holding eight pairs of shoes, at 4.50.

500 Stocking Boxes, covered with fancy paper, 12 compartments, at 65c.

150 Combination Shoe Tree Sets, at 65c.

200 Imported Scissor Cases, at 3.50 each.

150 Make-Up Boxes, of fancy paper, at 1.50.

100 Rhinestone Buckles and Ornaments, at 1.95 each.

100 Trinket Cabinets, covered with fancy paper, at 85c each.

Sales on the First Floor

1000 Books, of interest to boys and girls, at 45c each or 3 for 1.35.

1000 Books for boys and girls, at 85c each or 3 for 1.75.

572 Oriental Camellias, in red, white, white with yellow centers, orange and pink, regularly 1.00, at Half Price.

An Assortment of Corsage Flowers, regularly 50c to 4.00, at Half Price.

5 Imported English Luncheon Kits, regularly 17.50 to 185.00, at Half Price.

13 Imported Fitted Overnight Cases, regularly 25.00 to 125.00, at Half Price.

18 Unfitted Overnight and Regular Size Suit Cases for women and men, regularly 17.50 to 62.50, at Half Price.

2 Imported English Kit Bags, regularly 40.00 and 85.00, at Half Price.

1 Imported Fitted Case, for men, regularly 175.00, at Half Price.

1 Imported Fitted Overnight Case, for women, Sterling and enamel fittings, regularly 285.00, at Half Price.

25 Tray Suit Cases, fitted, 22-inch size, in black Cobra Cowhide and brown Pony hide, at 29.50.

30 Fitted Overnight Cases, 16-inch size, assorted colored fittings, black Cobra Cowhide and brown Shark-Grain Cowhide, at 19.75.

30 Women's Hat Boxes, in sizes 16 and 18-inch, in black Cobra Cowhide, and brown Shark Cowhide, at 16.75.

Sales on the Second Floor

12 Imported White Linen Dinner Cloths, with elaborate designs of burrano and filet lace insets and cutwork, edged with wide filet lace, with 12 napkins to match.

7 Table Cloths in size 2x3½ yards at 115.00 a set.

5 Table Cloths in size 2x4 yards at 125.00 a set.

150 hand embroidered Cream Linen Bridge Sets, at 2.75.

105 hand-made Cream Linen Bridge Sets, with colored cross-stitch designs, at 5.00 a set.

40 White Linen Bridge Sets, with venise lace insets and filet lace edge, at 10.75.

40 Italian hand embroidered Cream Colored Linen Breakfast or Luncheon Sets, Cloth 54x72-inch and 6 napkins, at 12.75 set.

285 miscellaneous pieces of Linens, regularly 50c to 75.00, at Half Price.

60 All-Wool Blankets, size 72x84, in rose, blue, gold, lavender, peach and green, bound with satin, at 19.50.

350 yards of fine Dress Woolens, including the season's popular weaves, at 3.75 yard.

375 yards fine Coatings, in new fall shades, at 4.85 yard.

Imported Printed Crepes and Satins, from Liberty's, in 32 and 36-inch widths, regularly 3.50, 4.50 and 5.50, at Half Price.

10,000 yards of Silks, including Canton Crepe, Satin Crepe, Marilyn Crepe, Flat Crepe, Printed Satin Crepe and Printed Radium, all 40 inches in width, at 2.45 yard.

Printed Chiffon and Georgette, in 40-inch width, at 1.45.

36-inch Metal Brocade, regularly 8.50 to 42.50, at Half Price.

40-inch Flat Crepe, at 1.65 yard.

350 dozen Men's and Women's Unfinished French Handkerchief Squares, at 35c each for Women's and 35c and 65c each for Men's.

2500 yards Pre-shrunk Dress Linens, 36-inch width, in 30 shades from which to choose, at 65c yard.

Entire stock of Corduroys, in plain shades, at 65c yard.

Beacon Robing, 36-inch width, at 75c yard.

1200 yards Prints and Suiting Prints, Wm. Anderson Ginghams, Yearround, Dumarette and Everfast fabrics, in assorted patterns, 32 and 36-inch widths, at 35c yard.

27-inch Botany Wool Challis, in figured effects, on white and colored grounds, at 95c yard.

500 yards 54-inch Imported Woven Dress Flannels, at 2.65 yard.

450 yards 36-inch Imported Handblocked Tub Flannels, at 2.95 yard.

1100 yards 54-inch Botany French Flannels, in an assortment of 35 shades, at 2.10 yard.

350 yards 35-inch Austrian Brocades, in light and dark grounds, at 1.45.

200 Bretonne Lace Gown Yokes, in pointed, round, V-neck and band effects, at 1.00 each.

200 yards Caracul and Opossum Fur, for trimming, in black, platinum, natural and brown, 4-inch width at 9.00 yard; 6-inch width at 13.50 yard.

100 pieces of English Tulle, in blue, beige, brown, greens, pinks and black and many others, 72-inch width, at 1.65 yard.

250 yards French Alencon Laces, 2 to 4-inch widths, at 3.50 a yard.

Embroidered Chiffons and Georgettes, with metallic designs, nets with metallic dots, flouncings of crepe with metallic lace borders, regularly 5.00 to 29.50, at Half Price.

Sales on the Third Floor

Remaining stock of Women's Winter Fur-trimmed Dress and Sports Coats, regularly 85.00 to 225.00, at Half Price.

100 Women's Dresses, including crepes, georgettes, velvets, for street, sports and afternoon wear, broken line of sizes 14 to 44, at 19.50.

60 Hats for Junior Girls, regularly 3.75 to 15.00, at Half Price.

100 Women's Hats, consisting of velvets combined with metallic laces and stitchings, in assorted colors, also soleils and felts, regularly 7.50 to 25.00, at Half Price.

10 Red Fox Scarfs, at 69.50.

50 Women's Two-Piece Sports Suits, jerseys and novelty knit weaves, in beige, wine, blue, green and heather mixed materials, at 12.75.

50 Woolen Sports Skirts, at 4.95.

12 pairs of Riding Breeches, including linens and woolen materials, regularly 5.00 to 15.00, at Half Price.

200 Women's Cardigan Sweaters, at 4.95.

50 Slip-on Sweaters, at 4.95.

156 pairs Woman's Tongue Pumps, and one-strap styles, black satin and tan kid skin, broken sizes, at 7.85.

235 pairs Women's Low Shoes, broken lines, at 5.00.

Sales on the Fourth Floor

842 miscellaneous pieces Glove Silk Underwear, regularly 1.95 to 18.50, at Half Price.

236 miscellaneous pieces Women's Knit Underwear, regularly 95c to 8.50, at Half Price.

241 Women's Athletic Union Suits, regularly 1.25 to 2.25, at Half Price.

40 pairs Mules, regularly 15.00, at Half Price.

100 Honan Pongee Smocks, at 5.75.

100 Quilted Satin Robes, at 10.00.

100 All-Wool Flannel Striped Robes, at 8.75.

114 Bandette and Long Line Brassieres, including discontinued hand-made French Brassieres, sizes 32 to 48, regularly 1.00 to 22.50, at Half Price.

61 Corsettes and Girdles, in discontinued models, a broken range of sizes, regularly 1.50 to 32.50, at Half Price.

200 Crepe de Chine and Crepe Back Satin Nightgowns, tailored and lace trimmed styles, at 7.75.

100 Crepe de Chine Nightgowns, tailored and lace trimmed styles, at 9.75.

200 Silk Gowns, at 4.95.

200 Silk Slips, in flesh, white, tan, black and navy, at 2.95.

100 Silk Chemises, tailored and lace trimmed, in flesh, Nile, peach and orchid, at 2.95.

100 Silk Chemises, at 3.95.

40 Silk Chemises, regularly 3.95 to 22.50, at Half Price.

44 Silk Nightgowns, regularly 3.95 to 45.00, at Half Price.

31 Silk Slips, regularly 5.95 to 25.00, at Half Price.

100 Brassiere and Pants Sets, of crepe de chine and satin, lace trimmed, in flesh, Nile, orchid and peach, at 3.95.

600 Women's Flannelette Nightgowns, at 1.00.

39 Boudoir Caps, at 50c.

29 Boudoir Caps, at 1.00.

120 Children's All-Wool Slip-on Sweaters in sizes 2 to 6, at 1.00.

100 Children's Flannelette Sleepers, sizes 2 to 12, at 95c.

150 Children's Beacon Bath Robes, sizes 1 to 6 years, at 1.50.

125 Children's Beacon Robes, sizes 2 to 6 years, at 1.95.

30 Beacon and Flannel Bath Robes, broken sizes 2 to 6 years, regularly 3.50 to 8.50, at Half Price.

30 All-Wool Sweaters, broken sizes 2 to 6 years, regularly 2.95 to 5.75, at Half Price.

30 Broadcloth Dresses, with French Panties, sizes 1 and 2 years, at 1.45.

8 Small Boys' All-Wool Coats, sizes 1 to 3, regularly 7.50 to 15.00, at Half Price.

10 Dresses, velvet, taffeta, sizes 4 to 6 years, regularly 15.00 to 19.50, at Half Price.

12 Fine Batiste Dresses, sizes 1 and 2 years, regularly 5.75 to 12.50, at Half Price.

20 Black Sateen Play Suits, sizes 2, 6, 8 years, regularly 1.65, at Half Price.

22 Rompers, sizes 2 and 3 years, regularly 1.95 to 3.95, at Half Price.

75 Miscellaneous pieces of Infants' Wear, regularly 1.50 to 7.50, at Half Price.

50 Girls' Silk Gowns, broken sizes 8 to 16, regularly 7.95 to 17.50, at Half Price.

100 Miscellaneous pieces of Girls' Silk Underwear, broken sizes 2 to 16 years, regularly 1.95 to 19.50, at Half Price.

Sales on the Fourth Floor

30 Miscellaneous pieces of Children's Muslin Underwear, broken sizes 2 to 10, regularly 1.50 to 3.95, at Half Price.

18 White Marseilles Crib Spreads, regularly 95c, at Half Price.

36 Infants' Folding Toilet Seats, with back and sides, regularly 2.75, at Half Price.

40 Crib Size Blankets and Comforts, regularly 5.95 to 22.50, at Half Price.

1251 pairs ½ and ¾ Sox, long Sports and Silk Hose, for Infants' Children and Misses, regularly 50c to 1.50, at Half Price.

50 dozen Children's ankle and half Sox, in sizes 6 to 9½, at 35c pair, or 3 pairs for 1.00.

100 Girls' Jersey Dresses, in Fall shades, sizes 13, 15 and 17, at 9.75.

200 Children's Washable Dresses, in novelty prints, sizes 7 to 14, (sizes 7, 8 and 10 have bloomers to match,) at 1.95.

186 Girls' Dresses, including washable dresses, silk, and a few wool, sizes 7 to 17, regularly 1.95 to 37.50, at Half Price.

100 Leatherette Raincoats, fleece lined, sizes 8 to 16, at 4.95.

200 Girls' Blanket Robes, sizes 8 to 18, at 1.95.

150 Girls' Silk Padded Robes, sizes 8 to 17, at 5.95.

100 Novelty Jacquard Sweaters, in coat and slip-on styles, sizes 28 to 38, at 5.75.

50 Sweaters, in broken sizes 28 to 38, regularly 6.25 to 18.50, at Half Price.

5 Girls' Suits, broken sizes 13 to 17, regularly 29.50 to 65.00, at Half Price.

45 Robes and Pajama Suits, sizes 7 to 16, regularly 3.95 to 17.50, at Half Price.

67 Boys' One-Piece Pajamas, in broken sizes 4 to 14, regularly 1.50 to 2.00, at Half Price.

59 Boys' Two-Piece Pajamas, broken sizes 10 to 18, regularly 2.00, 2.50 and 3.00, at Half Price.

52 Boys' Washable Suits, sizes 2½ to 8 years, regularly 3.95, 5.00, 6.50 and 8.50, at Half Price.

25 Boys' Flannel English Shorts, blazer striped, sizes 2½ to 8 years, regularly 3.00 and 5.00, at Half Price.

54 Boys' Corduroy Long Pants, sizes 7 to 18, at 1.95.

17 Boys' All-Wool 4-Piece Suits, some with 2 pairs of knickers, some with 2 pairs long pants, sizes 12 to 17, regularly 18.50, 20.00, 30.00 and 35.00, at Half Price.

Sales on the Fifth Floor

150 Combination Adjustable Trapeze Sets (in two sizes,) with 2 ropes, trapeze bar, Swing Seat Board, one pair leather grip rings, smaller size at 1.95 (larger size at 4.50).

50 Doll Carriages, at 8.50 each.

100 Doll High Chairs, at 2.75.

All-Metal, Angle Iron Frame Outdoor Gymnasium Sets, at 18.50.

150 Dolls, 26-inch, walk, talk, have sleeping eyes, attractively dressed, at 5.00.

240 Round Corner Card Tables, at 2.35.

Sales on the Sixth Floor

30 Oriental Hall Runners, sizes from 2-6 wide to 10 feet in length, at 35.00.

600 yards Drapery Damask, 50-inch width, at 1.85 yard.

100 pairs Organdy Ruffled Curtains, at 4.50 pair.

350 pairs Marquisette Ruffled Curtains (1¼-yard length), at 1.25.

250 pairs Curtains, regularly 2.00 to 3.75, at Half Price.

25 Walnut Veneer Cedar Chests, 48-inch, at 24.50.

12 Encrusted Gold Imported Dinnerware Sets, service for 12, at 137.50.

1000 Glass and China Ash Trays, Smoking Sets, regularly 25c to 7.50, at Half Price.

300 Service Plates, regularly 2.50 to 3.75, at Half Price.

500 miscellaneous pieces Wearever Aluminum Ware, at 95c and 1.45.

150 Stanley Non-Breakable Super Vacuum Bottles, one-quart size, at 5.75.

72 Health-O-Meter Bath Scales, at 10.95.

Sales on the Seventh Floor

228 Plain Satin Pillows, in rose, black, gold, green and blue, at 3.25.

90 miscellaneous Novelties, regularly 25c to 4.25, at Half Price.

60 Cigarette Dolls, dressed in bright-colored pajama suits, hand-tinted faces, at 6.50.

72 Waste Baskets, Velour, Tapestry, at 2.95.

312 Handkerchief Cases of lace, net and embroidery, at 1.00, 1.25 and 1.50.

...DAST'S DRAMATIC
...ASSIC

$1.29

Chiffon Medium and Service Weights

"This Sale is Great!"
Claire Windsor
Famous Movie Star

Let me congratulate you on a sale that IS a sale. Why I don't believe I've ever seen stockings of this quality for so little money!
Lois Moran
First National

...ll tell all my ...nds about these ...kings.
...dge Bellamy
...tar of Fox Films

PROPAGANDA IN SCHOOL SCORED

Unions Denounce Methods of Special Interests

Federation of Labor Meeting Brought to Close

All Officers Including Green Re-elected

NEW ORLEANS, Nov. 26. (AP)—Opposition to the use of public schools to "spread propaganda of special interests" was voiced here today at the concluding session of the forty-eighth annual convention of the American Federation of Labor.

The convention re-elected all its officers, including President William Green and Secretary Frank Morrison, selected Toronto as the next convention city, and approved the action of the executive council in advising withdrawal of support from Brookwood Labor College, Katonah, N. Y., because of charges of Communistic teaching.

Only one vote was cast against the school resolution, which declared that "exposures of the Federal Trade Commission have shown that the special interests are seeking every opportunity to use the public schools to spread their propaganda."

Opposition to the resolution was voiced by Victor A. Olander of the seamen's union of America, who declared it "attempted to do the same thing that Tennessee tried in excluding certain books from the public schools."

Attorney for Marco Plans New Petition

While Albert Marco, so-called "king of the underworld," was in the County Jail yesterday, efforts were being made to alter the conditions of his various sentences.

It was announced by Attorney Otto Christensen that he probably will file a petition for a writ of habeas corpus tomorrow.

The purpose of the petition, it was intimated, is to place Marco in the custody of the Federal government in order that he may serve a six months' sentence for possession of liquor prior to serving a sentence by the State courts on a charge of assault with intent to kill. The basis of the petition, it was stated, will be that the company on Marco's bond desires to be discharged from its obligation.

Former Teller Held to Answer

Arthur Vernon Dudley of Santa Monica, a former bank teller, yesterday waived a preliminary hearing and was held to answer to the Federal grand jury, when he appeared before United States Commissioner Head. He is accused of embezzlement of funds of the bank where he was employed.

Dudley's activities are said to involve about $22,000. He posted $5000 bond.

Search Made for Suspect in Auto Death

Police were searching last night for R. A. Erwin, wanted on a manslaughter charge in connection with the death of August Hass, 434 Meridien avenue, Alhambra, following an automobile accident on the 3rd inst.

Erwin, who was arrested following Hass's death in a hospital, failed to appear in Municipal Judge Russill's court yesterday for his preliminary hearing on the manslaughter charge. Judge Russill ordered his $5000 bail forfeited and issued a bench warrant for his arrest. Bail on the warrant was fixed at $5000 cash.

Film Director Sued by Wife

Paul Roe Crowley, art director for a film company, is made the defendant in a suit for divorce brought in the Superior Court by Mrs. Helen Beggs Crowley, who accuses him of cruelty and failure to support her properly.

In her complaint she declares Crowley gave her $1 and drove her from their home. She also asserts that although her husband is making a salary in excess of $400 a month he gave her only a small allowance for clothes for herself and four children. She says Crowley continually nagged her about household expenses and accused her of being extravagant.

8410 Miles

radio range on my PHILCO ELECTRIC RADIO

including 6 Japanese stations

I have logged many scattered Eastern stations and this morning I logged the following Japanese stations:

JOBK at 66½—JOHK at 65—JOAK at 63—JOFK at 58—JOTK at 57 and JOAK at 54. I have since learned that there are two stations in Japan operating under the same code letters, JOAK.

JOBK and JOHK came in with exceptional volume and quality was very good. The other stations came in with fair loudspeaker volume. I think the Philco All-Electric Radio has marvelous selectivity and surplus volume and quality that is truly amazing.

W. M. Morrison, San Diego, Cal.

Exquisite Furniture Models—Table Cabinets in Color.

See how many YOU can get!

FREE TRIAL in your home

Put the Philco to the test! Find out in your own home—absolutely without obligation—what the Philco will do for you. See how many stations you can get; test its selectivity, its superb tone. Compare its performance with ANY radio you have ever heard. Any Philco dealer will gladly give you this Free Trial *in your home*—no obligation.

35 Stations Without an Aerial

I think that you will be interested in knowing that last evening on my Philco I brought in 35 widely scattered stations *without either an inside or outside aerial.*

The Philco is a marvel!

WALTER C. POWELL
Lansdowne, Pa.

Cuts Through Chicago Locals

Using no aerial, I find no difficulty in bringing in Denver, Ft. Worth, Nashville and many other stations every night, and on several occasions have had KFI, Los Angeles—with plenty of volume.

I have listened to several other makes of receivers, but their owners always seem to find some excuse when I ask them to duplicate the performance of mine.

GEORGE W. HOSTLER
Chicago, Ill.

West Coast Performance

I chose the Philco because of its superior tone quality and selectivity. Without the aid of antenna or ground connections, I have succeeded in bringing in Seattle, Denver, Salt Lake City, and Council Bluffs, Iowa, during the hours when local broadcasting stations are in full swing.

L. C. WILL
Los Angeles, Calif.

Neutrodyne-Plus

Philco's new radio discovery is the secret! Once you turn the Philco dial you'll realize what it means to operate a radio set that *responds*—just as a high-powered motor responds to a touch of the throttle. *Power* to cut through local stations; power to bring in distant programs at volume you can enjoy. That's the Philco as thousands now know it. Try it yourself—on Philco's liberal national free trial offer.

All-Electric—Entirely Dry

No aerial needed for local and many distant stations. Phonograph connection on dial plate to play records electrically. Many other features fully described in Free Philco Booklet—*Send Coupon.*

PHILADELPHIA STORAGE BATTERY COMPANY
Dept. 125-L-6
1145 Wall St., Los Angeles. WEstmore 7194

Easy Terms

If you decide, *after free trial,* to keep the Philco, the Philco dealer will gladly explain how it may be yours for only a small payment down. Keep the Philco in your home and pay the balance in small monthly payments.

TRADE IN Your Old Radio

If you now own a troublesome, old-fashioned radio set, investigate the trade-in allowance your Philco dealer offers. Now you can own the ALL-ELECTRIC set you wish for without taking a dead loss on your old set.

Visit Any Philco Dealer

The Philco dealer in your neighborhood has the Philco on display—exquisite furniture models and table cabinets in color. *See* them; *hear* them! Get full details of Philco's liberal offer. Absolutely no obligation. Visit your Philco dealer tomorrow.

And in the Meantime

SEND COUPON *for FREE Booklet*

Do this *NOW!* Send the coupon for the beautiful free illustrated booklet showing the Philco models in their natural colors; also prices and full details of Philco's national Free Trial, Easy Payment, Trade-In Offer. Send coupon now.

PHILCO, 1145 Wall St. Dept. 125-L-6

Kindly send me, free and without obligation, the radio booklet telling about Neutrodyne-Plus and showing in full color all models of the Philco Electric Radio and Philco Speakers. Also send me prices and details of the Philco Free Trial, Easy Payment, Trade-In Offer.

Name .....

Address .....

City ..... State .....

Tune in on the PHILCO HOUR NATION-WIDE Broadcast, 6 to 7 P. M., Saturday evening, using Pacific Coast NBC Stations KHQ, KOMO, KGW, KGO and KFI.

AUTHORIZED DOWNTOWN DEALERS
PHILCO **STARR PIANO CO.** PHILCO
VA. 0151. 911 S. Hill St., Los Angeles Open Evenings Until 9:00 P.M.

HOLIDAY RADIO ACTS FEATURED

Football to Be Broadcast in Afternoon

Miles Standish Theme Program at KHJ Studio

Aimee McPherson in KFSG Welcome

DR. RALPH L. POWER

Advance programs from the local broadcasters indicate that they will operate today, Thanksgiving, on regular schedule.

The only exceptions will be KNX, which will not go on the air until 12 noon, and KFWB, which will have the description of the New York University and Oregon Aggies' game at 12:30 from the Yankee stadium, after which they will close down until 6:45 o'clock.

In the line of football games, KFI, KPLA and KNX will carry the reports direct from the Los Angeles Coliseum where U.C.L.A. and the University of Oregon clash at 2:15 p.m.

CONTINUITY AT KHJ

Between the hours of 2 and 3 in the afternoon the Don Lee station, KHJ, will offer "The Courtship of Miles Standish," a love story of Puritan days, as a continuity broadcast written by Van C. Newkirk.

The first half-hour of the period will be a prologue to the main musical continuity, which will begin at 2:30 and will last for an hour. The last half hour of the broadcast is billed as "featuring colorful melodies of early Thanksgiving days."

On the evening KHJ program at 8 o'clock Don and Mart, the Carolina Carolers, and the studio orchestra will furnish the program with songs of yesterday.

The following hour the KHJ Singers and the studio symphony will feature a concert hour.

CLASSICS FOR KELW

KELW, Burbank, on its 7 to 9 p.m. hour will present Madalyn Lux, soprano; Bertha Egloff, violinist, and Helen Bliss, harpist, with an excellent classic program.

KMIC, Inglewood, will sign off around 7 p.m. in order that KFSG may come on the air with the welcome to Aimee Semple McPherson.

Among the highlights of KFI will be the 6 p.m. hour of dance music from New York and the symphony hour commencing at 7:30 o'clock.

Most of the Southern California broadcasters, more or less fully recovered from the scare given by the Radio Commission early in the week, will have feature studio sets for fans during the night of Thanksgiving.

RADIO INSPECTORS TO BE APPOINTED SOON

WASHINGTON (D. C.) Nov. 28. Examinations will soon be held for assistant radio inspectors in the Department of Commerce radio division in the United States, Hawaii, Alaska and Porto Rico. Applications must be received by the United States Civil Service Commission in Washington by December 31. Entrance salaries are $2400 and higher salaried positions are filled through promotion.

AMATEUR LIST NOW AVAILABLE TO PUBLIC

WASHINGTON (D. C.) Nov. 28.—The annual list of amateur radio stations of the United States, dated June 30, 1928, edited by the Department of Commerce radio division, is now available through the Superintendent of Documents. There are 16,928 amateur stations licensed.

INQUEST ABANDONED

Coroner Satisfied MacDonald Died in Poison Suicide

Chief Deputy Coroner MacDonald announced yesterday there would be no inquest into the death of Thomas Walker, former British army officer who lived at 1840½ North Van Ness avenue, as the police had reported that there was no evidence that Walker had come to his death other than through his own efforts.

There was no new evidence to indicate that Walker had died from any other cause than the poison which his wife told the police he had drunk in her presence, according to Captain of Detectives Wallis of the Hollywood division. County Autopsy Surgeon Wagner also reported yesterday that his postmortem examination disclosed that death had been due to poison. Walker's body was turned over to Bresee Brothers, undertakers.

RADIO TOWER APPROVED

The Harbor Board yesterday granted the Wilmington Transportation Company permission to erect radio towers on the transit shed of the Catalina Terminal at Berth 194. The radio is to be used for wireless telephone service between the company offices and its tug and passenger fleet.

Of the 451 women who ran for office in London, Eng., boroughs in the recent election, 180 were elected.

A. & M. RADIO STORE
PHILCO Registered Dealer
8320 S. Central Ave.
AX. 7885

PHILCO
Mission Radio Sales Co.
1617 W. 7th St.
Phone DUnkirk 1744

PHILCO
BEVERLY HILLS
Crawford's Radio Music
445 Beverly Drive
Beverly Hills OXford 6801

PHILCO
HOLLYWOOD
House of Better Riding
1740 N. Highland Ave.
GRanite 4008

THE RADIO DIAL
Hour by Hour

KFI—640 K., 468.5 M.
KFWB—950 K., 315.6 M.
KHJ—900 K., 333.1 M.
KMTR—970 K., 309 M.
KNX—1050 K., 285.5 M.
KPLA—570 K., 526 M.

9 to 7 a.m.
KMTR—Louise Berndt, songs and piano.
7 to 8 a.m.
KHJ—Dr. Phillip Lovell at 7:30; exercises.
8 to 9 a.m.
KFI—Studio frolic with KFO.
KHJ—The Early Birds, Don and Mart.
9 to 10 a.m.
KFI—Sponsored.
KHJ—Records to 9:30; Have you ever heard, at 9:30.
KMTR—Home talk to 9:15.
KPLA—Band program at 9:15.
10 to 11 a.m.
KFI—N.B.C. at 10:30.
KHJ—Aimee White Home talk.
11 a.m. to 12 noon
KFI—Sponsored.
KHJ—Studio to 11:30; Mother Spencer at 11:30.
KPLA—Band program with soloists.
12 noon to 1 p.m.
KFI—Kenny and Ray.
KFWB—Eastern football, 12:30.
KHJ—Concert orchestra to 12:30; Los Angeles Times world-wide news and music 12:30.
KNX—Thanksgiving program.
KPLA—Phonograph records.
1 to 2 p.m.
KFI—Elizabeth Cooper.
KHJ—Thanksgiving program.
KNX—Thanksgiving program.
2 to 3 p.m.
KFI—Coliseum football.
KHJ—Thanksgiving program.
KNX—Coliseum football.
KPLA—Coliseum football.
3 to 4 p.m.
KFI—Coliseum football.
KHJ—Thanksgiving program.
KNX—Coliseum football.
KPLA—Coliseum football.
4 to 5 p.m.
KFI—Coliseum football.
KHJ—Dr. Lovell to 4:30; Uncle Jerry at 4:30.
KNX—Coliseum football.
KPLA—Coliseum football.
5 to 6 p.m.
KFI—Children's hour to 5:30; talks.
KHJ—Story man to 5:30; organ at 5:30.
KNX—Program.
KPLA—Program.
6 to 7 p.m.
KFI—Dance music from New York.
KHJ—Studio to 6:45; Los Angeles Times world-wide news at 6:45.
KNX—Harmony Hut.
KPLA—Sponsored.
7 to 8 p.m.
KFI—Studio to 7:30; symphony hour.
KFWB—Orchestra.
KHJ—Sponsored.
KNX—Studio.
KPLA—Donald Novis and others.
8 to 9 p.m.
KFI—Symphony to 8:30; studio trio.
KHJ—Sponsored.
KFWB—Sponsored.
KNX—Studio.
KPLA—Syncopators.
9 to 10 p.m.
KFI—Paul Roberts to 9:30; Max Dolin.
KFWB—Roy Fox's dance orchestra.
KHJ—Sponsored.
KNX—Studio talk and Perser.
10 to 11 p.m.
KFI—Dance music.
KFWB—Roy Fox's dance orchestra.
KHJ—Earl Burtnett's dance orchestra.
KNX—Gus Arnheim's dance orchestra.
KPLA—Studio dance program.
11 p.m. to 12 midnight
KHJ—Earl Burtnett's dance orchestra.
KNX—Phonograph records.
KPLA—Gus Arnheim's dance orchestra.
12 midnight to 1 a.m.
KNX—Studio dance program.

Dog Breeders Lauded Before Annual Exhibit

With the annual show of the Los Angeles Kennel Club taking place Saturday and Sunday, Norman A. Pabst, manager of the club, regarded as extremely timely yesterday, the indorsement of the work of dog breeders which was given Tuesday night by Dr. Lowell C. Frost in an address at the Fireside Forum.

Dr. Frost, head of the department of science at Beverly Hills High School, said dog breeders by illustrating the application of eugenic principles in their work are making a distinct contribution to science.

"If scientific truth were applied to the human stock," Dr. Frost added, "as they are to raising thoroughbred animals, much of the world misery would be lessened."

Mexican Bandit Shot by Victim Dies of Injury

Tony Martinez, one of two Mexican bandits shot by Earl S. Winters of 1440 Albany street early Monday morning, died yesterday at the General Hospital.

It was after the Mexicans had threatened to knife him when he awoke and saw them in the room where he and his son were sleeping that Winters reached under his pillow for his gun and shot. Martinez fell, but the other bandit was not hit, and made his escape.

SUCCESS RULES TOLD

General Motors Expert Addresses Breakfast Club Session

Floyd A. Allen, assistant to the president of the General Motors Corporation, speaker at the Breakfast Club yesterday morning, contended that the principles of success in both small and large business organizations are the open mind, alert for new ideas and conditions; a spirit of fair play toward the public, a thorough knowledge of one's own business, coupled with the courage to face facts, and a willingness to work hard to succeed.

Turning the tables on Maurice DeMond, president of the club, who has presided over countless "initiations," the "Roosters" celebrated the morning by initiating him.

ILLNESS POSTPONES TRIAL OF COUNTESS

Jury trial of Countess Charlotte de Chaquett on charges of defrauding the Ambassador out of $494, was postponed yesterday by Municipal Judge Sheldon until December 26 at the request of S. S. Hahn, defense attorney, who produced a doctor's certificate to the effect that his client is ill with flu.

According to Police Officers Posner and Crowley, who arrested the countess in Ocean Park after she had failed to appear for her arraignment before Municipal Judge Bullock on a charge of defrauding an inkeeper, she is American born, 23 years of age and a writer.

The entrance salary for policewomen in Washington, D. C., is $1800 a year.

CLARA BOW IN "WILD PARTY"

Fox Talks Movietone Opera With Behymer

William De Mille to Direct "White Collars"

Al Jolson Will Voyage to Hawaiian Isles

BY GRACE KINGSLEY

So accustomed have we become to seeing Clara Bow appear in pictures with hectic titles that I don't suppose we would be at all interested to see her in one with a mild name, but sometimes I do think Lasky officials must by this time be hard put to it to find titles of sufficient caloric value of sound to make us sit up and take notice.

However, the name of Miss Bow's next Paramount starring vehicle sounds lively enough. It is "The Wild Party," and was written by Warner Fabian, author of "Flaming Youth." E. Lloyd Sheldon made the adaptation.

The picture not only will present Miss Bow in the usual vivaciousness of mood, but also will be fitted with spicy dialogue, so that the star has a chance of becoming more popular than ever.

Malcolm St. Clair will direct. B. P. Schulberg announced yesterday, and John V. A. Weaver, author of "Love 'Em and Leave 'Em," and famous for his "Americanese" writings, has come west to write the dialogue.

It is understood that Fredrick March, now creating a furore the Belasco in "The Royal Family," will be Miss Bow's leading man.

"The Saturday Night Kid" was originally slated as the star's next, but as a result of the purchase of the rights to "The Wild Party," the former vehicle has been postponed until a later date.

LEN BEHYMER WILL BE ADVISER TO FOX

It looks as though Fox Films is to go into the production of grand opera Movietone subjects.

L. E. BEHYMER

Indeed that admission was made by one connected with the organization. However, no definite plans have yet been made, and no announcements are yet ready to be sent out.

It is known, nevertheless, that L. E. Behymer, who has faithfully and persistently fostered the production of the best things—theatrical and musical—in this city during the past many years, has been appointed by Fox in an advisory capacity in connection with the musical features of Movietone productions.

Through Behymer it is expected that various of the greatest artists in concert and grand opera will be secured for Movietone.

Grand opera is a feature which has a tremendous future in the sound pictures. No one ventures to predict how far this phase of production may go.

Behymer, with his knowledge of acoustics and of musical effects, his great library, his universal acquaintance and connection with artists, and in general his technical knowledge, should be of tremendous value to the Fox organization.

M.-G.-M. Buys Popular Play

"White Collars," for the rights to which a number of film companies have been contending, has been secured by Metro-Goldwyn-Mayer as the first talking picture to be made by William C. De Mille under his new contract with that organization.

William De Mille

The play, which is by Edith Ellis, created a sensation by its unprecedented run of four years in Los Angeles. Highly praised for the direct and entertaining manner in which it presents a group of very human and very modern people, "White Collars" is considered an ideal vehicle for the direction of De Mille.

Clara Beranger, scenarist of several of Mr. De Mille's biggest successes, and who has adapted a number of stage plays to the screen, is adapting this one.

Al Jolson to Honolulu

Al Jolson isn't going to do a single stroke of work for the Warners or anybody else until he has taken a trip to Honolulu. He will leave within a week or two, accompanied by his wife, known professionally as Ruby Keeler.

Passing of Youth's Friend

Of all the people in the film colony, no one will be more deeply missed and mourned than the sweet mother of Patsy Ruth Miller, who passed away a few days ago, and who was laid to rest yesterday.

Among all the parents of young film people there wasn't one, I'll venture to say, who had the keen sympathy and understanding of youth which distinguished this kindly and brilliant woman. Her home and the home of her husband, Oscar Miller, was the gathering place of youth, day in and day out, and no trouble was too great for these two to take to insure the happiness of their children and their children's friends.

Winston Miller, Patsy Ruth's brother, arrived Tuesday from Princeton Preparatory School—a sad homecoming—to attend the funeral of his mother, which took place yesterday at the Hollywood Cemetery chapel.

Carmel Myers Cast Twice

Carmel Myers has renounced her vamping ways with a vengeance. She will portray two women in "The Red Sword"—and both of them good women. As a Russian innkeeper she will wear her own red hair, and as a Russian actress she will be required to put on a blond wig. The contract was signed yesterday.

Theaters—Amusements

A Colorful Riot of Sophisticated Wit
"LOVES OF CASANOVA"
AND ANOTHER BIG STAGE REVUE
LUPINO LANE IN PERSON
AND HIS ENTIRE COMPANY
The ideal Thanksgiving Show!

HEAR EDDIE CANTOR LAST 7 DAYS
Ziegfeld's Comedy King in the Year's Funniest All-Talking Laugh-Riot
and Paramount's 100% ALL-TALKING A MELODRAMA OF THE UNDERWORLD
INTERFERENCE
ELINOR'S ODEON
TOU'LL HEAR "THE BARKER"

VINE STREET THEATRE
The Hit Show of the Year
EDWARD EVERETT HORTON in "HER CARDBOARD LOVER"
with FLORENCE ELDRIDGE
A MITCHELL HARRIS PRODUCTION

MATINEE 25¢ PALACE
L.A.'s biggest show!
GOING UP
MUSICAL COMEDY SENSATION
"REVELS OF THE RADIO" ON THE STAGE
ALICE DAY · MART KENNEY

Keith-Albee-Orpheum
EDDIE NELSON
DAVIS & DARNELL · EUBIE BLAKE
MATS. 500 SEATS 25¢ NITES

PANTAGES
SMOKELESS—ZESTFUL
VAUDEVILLE
NOW! A HUMAN, FUN-EVERY-GREATER THAN EVER REVUE
PHIL PHILLIPS' ACTS INC. CALIFORNIA BAND

SEE THE CONFLICT OF ARMS AT
The NIGHT WH
The Tower
BILLIE DOVE · DONALD REED
ARTHUR MORRIS presents
ACTS HERBERT

LINCOLN THEATRE
FAMOUS LAFAYETTE PLAYERS
ALL STAR COMPANY
Nightly 8:30 "The Noose"

RUM CAFE THEATRE PLAY
GLORIFYING HOLLYWOOD

WHERE TO DINE TODAY

NEW HOTEL ROSSLYN
Hart Bros., Proprietors
Fifth and Main Streets
THANKSGIVING DINNER
$1.50 PLATE
Served 11:30 to 2:00 4:30 to 7:30
$1.50 PLATE

Fruit Supreme
SOUP
Cream of Turkey, A La Reine
FISH
Filet de Sole, Tartar Sauce
RELISHES
Crisp Celery, Ripe Olives, Radishes
ROASTS
Young, Milk-Fed Turkey, Stuffed, Cranberry Sauce
Suckling Pig with Apple Sauce and Sweet Potatoes
Virginia Baked Ham, Yorkshire Sauce
ENTREE
Pineapple Fritters, Sabayon Sauce
VEGETABLES
Stewed Sugar Corn, Mashed Potatoes
SALAD
Lobster
Hearts of Lettuce, with our Special Dressing
DESSERTS
English Plum Pudding, Hard and Spire Sauce
Home Made Mince Pie, Pumpkin Pie
Vanilla Ice Cream and Cake
Coffee Tea Milk

ITALIAN VILLAGE
6720 Hollywood Blvd.

CHINESE CAFE
6315 Hollywood Blvd.
Thanksgiving Dinner
$1.25
Served All Day
No Cover Charge

SERRANO TEA ROOM
South Serrano at Sixth Street
Real New England Thanksgiving Dinner
From 12 Noon until 8 P.M. For reservations call FI. 1141

MONA LISA
2534 W. 7th St.
A Delicious Turkey Dinner Served From 11 A.M.
French and Italian Cuisine Par Excellence.

NOTED FOR THE WITCHERY OF ITS Fine Food
WILLARD'S
FORMERLY OF SEATTLE

Theaters—Amusements—Entertainments

Wonder Performances, Continuous from 11 a.m.
METROPOLITAN
IN ALL THE WORLD, NO THANKSGIVING SHOW LIKE THIS
Today only
Paramount's SOUND SMASH
"MANHATTAN COCKTAIL"
lyrical, realistic, backstage expose
with NANCY CARROLL singing
from the screen
Joseph Santley's Publix STAGE PRODUCTION
"BABES on BROADWAY"
only L. A. Engagement and with original NEW YORK CAST
Ely Culbin — The Colette Sisters — Freddy Bernard — Sally Starr — Electa Havel — The GAMBY-HALE GIRLS.
FRANK JENKS
master of ceremonies and conducting the METROPOLITAN GREATER ORCHESTRA
Starts Tomorrow
"BUDDY" ROGERS
MARY BRIAN — CHESTER CONKLIN
"VARSITY"
Paramount's TALKING-SOUND HIT
PUBLIX 6IV STAGE Revue "POW WOW" FRANK JENKS and original Broadway Cast

Opening TONIGHT
MAJESTIC
FOXALL AND CAESAR Present
GILBERT & SULLIVAN'S
VENETIAN COMIC OPERETTA
GONDOLIERS
DIRECT FROM LONDON
WITH ALL STAR CAST—SO GLORIOUS VOICES
BIGGEST SONG HITS OF ALL TIMES
EMBELLISHED BY THE FAMOUS HUNGARIAN ORCHESTRA
SEATS NOW ON SALE
Limited Engagement
Seats—Eves. $2.00—Mats. Wed. & Sat. $1.00

HENRY DUFFY THEATRES
THE SPOKEN DRAMA
CAPITAN HOLLYWOOD BLVD AT HIGHLAND GRANITE 1147
HENRY DUFFY PLAYERS PRESENT
LUCILE WEBSTER GLEASON IN SHANNONS OF BROADWAY
James Gleason's Wise-crack Comedy Hit
MAT TODAY
PRESIDENT TRINITY 0476
HENRY DUFFY PLAYERS
EXCITING DETECTIVE COMEDY
NIGHTSTICK
with PATSY RUTH MILLER AND A GREAT CAST
FULL OF LAUGHS and THRILLS
MAT. TODAY
HOLLYWOOD PLAYHOUSE VINE ST. at HOLLYWOOD BLVD GRANITE 1131
HENRY DUFFY PLAYERS PRESENT
A SPITFIRE COMEDY
"The LADY NEXT DOOR"
with JAMES SPOTTSWOOD and ISABEL WITHERS
BARGAIN MATS SUN-THURSAT
MAT. TODAY
POPULAR PRICES AT ALL HENRY DUFFY THEATRES EVE. 35¢ to $1.25 MATS. 25¢ 50¢ 75¢
SEATS ON SALE AT OUR BOX OFFICES-BDWY. DEPT. STORE. MAY CO.

GRAUMAN'S CHINESE THEATRE, HOLLYWOOD
GRAUMAN'S EGYPTIAN THEATRE
NOAH'S ARK
WARNER BROS. VITAPHONE TRIUMPH
WITH SID GRAUMANS PROLOGUE
100 ACTORS AND ANIMALS

BELASCO THEATRE
SEATS NOW SELLING AT THE BOX OFFICE
OUT-OF-TOWN MAIL ORDERS NOW
Limited Engagement DEC. 4
ROSE MARIE
COMPANY OF 100 SYMPHONY ORCHESTRA

ORPHEUM CIRCUIT
BILTMORE LAST 3 WEEKS
GAY PAREE
SALE & ENTOURAGE of 163
NIGHTS EX. SAT. $1 TO $3
Mat. Today $2½ Best Seats

PEP MARKS LANE ACT ON STAGE

"Loves of Casanova" Film Offers Don Juan Theme at United Artists

BY EDWIN SCHALLERT

"Loves of Casanova" . . . episodic, cynical and occasionally colorful . . .

Lupino Lane . . . versatile, pepful and restfully entertaining . . .

A contrast, at least, is afforded in the program at the United Artists' Theater, but it is a contrast, I rather surmise, that will be largely in favor of the stage show.

Lupino Lane knows his footlights and he can keep things going right merrily. His act is a blending of impersonations, songs and acrobatic dances. It is a speedy affair every minute that he is on the stage, and the audience relished it. The principal items are a Spanish burlesque with Swiss yodel trimmings and a take-off on a melodrama, wherein he impersonates the screaming girl, the fighting hero and villain, and eventually shoots himself on the nose with a pistol that failed to go off at the crucial moment of combat. Lane is vitality itself. He is perhaps a shade less athletic than he used to be, but remarkably agile, even in the very difficult flips and handsprings with which he embellishes his comedy maneuvers.

"Loves of Casanova" is a foreign picture—a fact that should not legitimately be held against it. There has seemed a decided opposition to most European importations in the film theater. Certainly they are disappointing in their personalities. In which respect it must be admitted, "Loves of Casanova" is no exception.

The feature is pictorially rather interesting, and strikes a very odd note of irony. This irony is reflected in the musings of the title character, who out-Don Juans Don Juan in the numerical extent of his "affairs," which range from duchesses in Venice to empresses in Russia.

Actually, there is only one empress, the Great Catherine, and she is left waiting for Casanova at a breakfast rendezvous, because he has revivified another amorous adventure.

When Casanova is not in love, he is most generally in prison. Some fair maid or dowager always seems to find means to extricate him, however. To each he relates in turn—"Until I met you love was a word; henceforth, it is a beautiful reality."

It is the titles, mainly, of the picture that amuse. Some of them are, by the way, endless.

The story gets little or nowhere. It fades out on an indefinite cadence. A spectacular impression of a carnival in Venice, with color effects rather well modulated, chiefly linger with one.

The whole is a series of episodes—at times rather too abruptly cut to be effective. The idea and the photography of certain scenes are interesting, but the general impression is that the picture is both technically defective, and lacking in plot appeal.

One could see marked possibilities in the character of Casanova for a Barrymore. Ivan Mosjoukine, who plays the role, scarcely realizes them. He lacks the presence for a conquering romantic figure. The women of the picture do not exert the needful lure, except in possibly one instance.

Lupino Lane is the star of a screen comedy, "Pirates Beware," which is a happy travesty, wherein the pirates play tiddle-di-winks to see who wins the lady. This same lady, by the way, is the pirate queen.

NEW ACTS LAUNCHED AT SHRINE CIRCUS

There is more than roast turkey on the bill of fare for the young hopefuls enjoying a Thanksgiving holiday.

Out at the Shrine Auditorium last evening was launched a new indoor circus with clowns, acrobats, trained goats, dogs, ponies, contortionists and trapeze actors—just the kind of a show that ordinarily might tempt a boy or girl to play hookey from school.

The circus is being shown in conjunction with the feature picture, "Mati Hari," a melodramatic story of the activities of a famous spy during the World War.

One of the most thrilling moments of the indoor two-ring performance comes when three clown acrobats Roy Bogman, Bob Taylor and Sid Stores take leaping somersaults from a diving board over the backs of trained horses. Another moment of suspense comes when a young woman trapeze artist swings from her heels out over the spacious auditorium.

Trained goats in various comic antics, ponies trained to play football, leaping greyhounds, furnish their quota of amusement. In the riding act which is a part of the grand finale, Joe Hearin, a white-faced, grotesquely made-up clown swings off and on the back of a high-stepping mule.

There also are some special aerial numbers, posing dogs, a pony drill, and a mind-reading clown act.

NUMEROLOGIST GIVES STAGE NEW LUMINARY

Kate Campbell has her present stage name as the result of consulting a numerologist. Previously she was known as Renee Noel and headlined in vaudeville for several seasons as the feminine member of a team of Percival and Noel.

A few months ago Miss Noel visited a numerologist, who frowned over her name and told her "the vibrations" were wrong. She took the family name of Campbell, with Kate as a Christian name, and as Kate Campbell she is now playing Daisy Thomas in the production of "Night Stick" with the Henry Duffy Players at the President.

Miss Campbell had several seasons in light opera and musical comedy before entering vaudeville. She has appeared in numerous plays produced on Broadway and came here for a holiday after a strenuous season in the two-a-day.

STAGE EARLY TRAINING

Norman Taurog, who will soon start the direction of his second Fox Movietone production, starring Clark and McCullough, had his first taste of comedy as an actor on the stage.

Gilbert and Sullivan Revived

Rose Marlowe

Will portray Casilda in "The Gondoliers," opening tonight at the Majestic Theater. This comic opera by the authors of "H.M.S. Pinafore," "The Mikado," "Iolanthe" and others was one of the last of their memorable collaboration (1889.)

Repeaters Still Derive Pleasure From Operetta

Dainty, charming and captivating, "Rose Marie," in response to popular demand, will be the attraction at Erlanger's Mason Theater, starting Tuesday.

Standards in "Rose Marie" characters have been established. In its long runs everywhere it has been seen and heard by nearly everyone, but it still goes merrily along because it is one of the few musical shows that may be seen and heard a number of times.

The story of romantic love between Rose Marie and Jim Kenyon is interesting and is woven into a strong plot, which gives rise to dramatic complications ad comedy situations. The stage settings are beautiful. The solo and chorus numbers are well worth hearing. The dancing is interesting, particularly that of Mira Nirska as Wanda, the half-breed Indian girl. She reads the promising advance notice.

Dance Master Leaves Hastily

Serge Berkhoff, under whose training those young women in the dancing troupe that bears his name add such distinction to "Gay Paree," now playing at Erlanger's Biltmore Theater, is a Russian who left his native land one leap ahead of a soviet sheriff. It seems that Serge had the taint of royal blood in his veins . . . which made Warsaw more salubrious than Moscow.

Petite Stars to Greet Patrons

An opportunity for the many admirers of Sally O'Neill, petite screen star who made her stage debut this week, to meet her personally, will be afforded them this afternoon when Miss O'Neill will be on the mezzanine floor to autograph West Coast script books.

"Patriot" Will Show at Tower

In "The Patriot," which comes to the Tower Theater Saturday, Emil Jannings portrays the different emotions of Czar Paul of Russia, who had the heart of a child and the mind of a tiger.

"The Patriot" brings to the screen an amazing cast of players—Florence Vidor, Lewis Stone, Nell Hamilton and others.

BIRD AN' TRIMMIN'S GO TO WARNER STAFF

The 100 or more employees of Warner Brothers' Theater in Hollywood will make whoopee as the guests of Jack Warner this afternoon at 5 o'clock in the big green room of the theater underneath the stage. In appreciation of the success reaped by the theater since its opening last April, Warner is giving the entire organization, including chorus girls, stage hands, operators, ushers and executives, a big turkey dinner with all the trimmings. Despite the generally unfavorable conditions in the theater field just now, Warner Brothers' Theater continues to enjoy capacity business with its all-talking Vitaphone picture, "On Trial," said Larry Ceballos's stage revue, "Victor Herbert Hits," it is asserted.

The engagement ends December 16.

MR. RUGGLES SNEEZES

In the old regime of movies, an attack of hoarseness meant little to a star, but could seriously hamper a director's work. Nowadays, all is changed. Wesley Ruggles, director, has a cold in his chest, and is subject to frequent, unexpected sneezes, while Miss Philbin is suffering from a laryngitis which prevents her speaking. As the pair are engaged in making dialogue sequences for "Port of Dreams," in which the star has to talk and sing, and the director must maintain utter silence, work has been suspended until after Thanksgiving.

Pascal Directs Own Play for Sam H. Harris

Ernest Pascal, playwright, novelist and scenarist, has added yet another achievement to his already colorful career.

He is to direct his own play, "The Marriage Bed," which had a successful run at the Mayan Theater here, when it is presented in New York by Sam Harris.

Pascal will leave Hollywood for New York this week and will start rehearsing the play early in December with a cast of Broadway stars.

In addition to writing the novel and his own adaptation for the stage of "The Marriage Bed," Pascal wrote the script of Paramount's first all-talkie, "Interference," now at the Carthay Circle.

Drama Probes Self-Respect

If a woman has lost her self-respect through her own actions, does she go on the downward path or does she "find" herself at last through her sufferings?

This is a question that is said to be stirring physicists, students, clergymen and all who have witnessed the performance of "Trial Marriage," with Louise Glaum, former motion-picture star, in the leading role, now playing at the Egan Theater for a limited engagement.

Filmland Eager to Hear Talkie

Although the first announcement that First National's initial production in the field of talking pictures, "The Barker," will have its world premiere at the Carthay Circle Theater on December 6, was only made a few days ago Fred Miller, head of that house, says that already the list of reservations for the occasion includes many stars, players, directors, producers, and authors in the film colony.

VINE-STREET MUSIC HAS PARISIAN LILT

Lending a further French flavor to "Her Cardboard Lover," Parisian comedy starring Edward Everett Horton at the Vine-street Theater, Musical Director William Baffa has arranged a musical score composed of popular French ballads. So delightful has the novel musical program proven to be that few people leave their seats during the customary intermissions, it is mentioned.

The entire action of the spicy play takes place in France.

PRIVATE LIFE MADE PUBLIC

The final showings of "His Private Life," starring Alophe Menjou, take place at the Golden Gate Theater tonight. This West Coast Junior Circuit house nightly presents elaborate stage presentations in conjunction with the screen fare. Vince Silk presides as master of ceremonies. "The Wedding March," Erie Von Stroheim's latest production, opens tomorrow night.

DUFFY BUYS RIGHTS TO THREE HITS

'Skidding,' Pasadena Prize Winner, Listed; 'Patsy' Author Represented

Henry Duffy has purchased production rights for the Pacific Coast of "Girl Trouble," "This Thing Called Love," and "Skidding," three current New York plays, it became known yesterday.

"Girl Trouble" is a frolicsome comedy by Barry Connors, author of "The Patsy," and is now playing at the Belmont Theater in New York with Allan Dinehart in the leading role.

"This Thing Called Love" is from the pen of Edwin Burke, who recently came to the Coast to write scenarios for Metro-Goldwyn-Mayer. Showing now at the Bijou Theater in New York the comedy has Violet Heming and Minor Watson in its principal roles.

A Los Angeles woman, Miss Aurania Rouverol, penned "Skidding," which was presented first a year or so ago at the Pasadena Community Playhouse and won the Pasadena Drama League prize. It was launched in New York in August at the Bijou Theater and has since moved to the Nora Bayes, where it has scored a popular hit.

No date has been set by Duffy for the presentation of these three recently acquired plays, it is said. "So This is London," "Take My Advice" and "Daddies," are next on the Los Angeles production calendar. They will be seen at the El Capitan, the President and Hollywood Playhouse theaters respectively, sometime during the holiday season.

Shortly thereafter Leo Carrillo will return to Los Angeles to play "The Bad Man," the play which made the late Holbrook Blinn famous, while May Robson will be seen in "Mother's Millions." Carrillo also will do "Magnolia," in which he has already appeared in the East. "Daisy Mayme," the George Kelly play, is also listed for production locally.

FLYING ACE DARES ALL FOR HIS LOVE

Wild Aviator Humorous Figure in "Going Up" at Palace; Film Shares Bill

"Everything that goes up must come down." Isaac Newton may have thought of that first, but it didn't make the impression on him that it does on Ken Browne in "Going Up," now playing at the Palace Theater. Holding the thought, Ken, for the sake of honor and Nadine Wayne, goes calling on the clouds for the first time, taking the airplane along for company. Flying headlong over Azusa he goes north, south, east and west in an effort to beat his rival, a French ace. He has some difficulty in remembering what it is one must do to stop a plane. However, the plane gets big-hearted and decides to put a stop to everything by just getting tired and falling down. As Ken had paused en route to smash the rival's machine, he comes down to earth winner of the race and Nadine.

"Going Up" has plenty of humor to make it a good show. It also has Miss Wayne and Mr. Browne to help it along considerably. Miss Wayne is an excellent little dancer, but is not given much opportunity to prove it. Douglas Keaton plays the ace. He dresses his uniform magnificently, but couldn't seem to make up his mind about his nationality. His speech was broken enough, but when he sang he swung into perfect Oxford diction.

The Palace management is more than generous in its program. A comedy, news reel and a feature picture are all included in the bill. This week's feature is a Universal, "Phyllis of the Follies," starring Alice Day and Matt Moore. It is a lengthy farce in which husbands, wives and professional heart-breakers are mixed up in wild confusion. They get paired off correctly in the end, but the end is a long time in coming.

Matt had been married to Lilyan Tashman for fifteen years and did nothing but snarl and slam doors about it. You could hardly blame him, however, for though Lilyan had "graduated" from the Follies she had not forgotten her education and was still great at making scenes. Alice Day was pretty to watch but even that didn't make it much fun.

The audience knew all along what was going to happen next, but the actors wouldn't give in and spent reels and reels explaining and fussing till one just gave up and let them straighten themselves out.

DAUGHTERS DANCE OUT

"Our Dancing Daughters" has its final showings at the Mesa Theater today. This Metro-Goldwyn-Mayer feature, dealing with "jazz-mad youth," has attracted capacity audiences since its opening at the Mesa. The cast is headed by Joan Crawford, Anita Page, Dorothy Sebastian and John Mack Brown. Tomorrow Richard Barthelmess will be seen in "Out of the Ruins."

FOWLER AT WESTLAKE

Bruce Fowler, formerly manager of the United Artists Theater, has just been appointed manager of the West Coast Westlake house. Fowler replaces Jed Buell, who resigns from the Westlake managership this week after being associated with that house for many years.

Theaters—Amusements—Entertainments

On this Thanksgiving Day—we give thanks for the loyalty of our splendid audience . . . their encouragement and the success that has been ours!
LOEW'S STATE
That Adorable Funniest Pixie SALLY O'NEILL IN PERSON Fanchon & Marco's "MIKE'S IDEA"
ENDS TODAY
Hazel Fox TALKING FEWS—Cabaret Gang AL LYONS TOO!
Marion Davies' Greatest Screen Lover CORINNE GRIFFITH'S OUTCAST
EDMUND LOWE LOUISE FAZENDA
aha! Tomorrow
The World's Best Stage & Screen Entertainment!
9 in person
A PREMIERE MOTION PICTURE THEATRE ENGAGEMENT!
America's Finest and Latest Musical Comedy Star — The International one and only
CHARLOTTE GREENWOOD
Herself—Funny Legs 'n all!
FANCHON & MARCO'S IDEA of
"Her Morning Bath"
Original "Good News" Chorus Babe Kane—"Vanity Dragon"
AL LYONS
ON THE STAGE!
Flyin' Fools! Flyin' Guns! Glorious 'n Gorgeous!
CHARLIE MURRAY
"DO YOUR DUTY"
with DORIS DAWSON
First National movie star (off-stage)

CRITERION
Saturday at 11 a.m.
RUNNING WILD WITH SEX!
SENSATIONAL! STARTLING! Thrill - Packed!
FIRST PACIFIC COAST SHOWING
JUDGE BEN LINDSEYS HOTLY-DISCUSSED
COMPANIONATE MARRIAGE
with BETTY BRONSON ALEC B. FRANCIS A First National Picture
Cont. Shows 11 — 11 Daily
35¢ TO 1 P.M.
Just A RE DAYS
Pox Fried Night-Scene Sensation and Thriller!
"LILAC TIME"
Colleen Moore
GARY COOPER — Gen. d'Armeville
Greatest Hit for First National
ALSO! FOX TALKING NEWS
Kiddies 10c Anytime

At other WEST COAST Theatres
ENDS TODAY! SAMMY COHEN "Plastered in Paris" A William Fox Picture
BOULEVARD
"First Run Pictures Washington at Vermont"
On the Stage! LYNN COWAN Boulevard Band Boulevard Beauties
ENDS TODAY! EMIL JANNINGS in Ernst Lubitsch's THE PATRIOT
EGYPTIAN
Where the Stars See the Pictures"
On the Stage! MUSICAL GANG Variety Acts! A Great Stage Show
FIGUEROA Figueroa at Santa Barbara
Today Only! Near! Dear! "SUNRISE" FOX Talking News—Talkie Acts
RITZ Fifteenth & La Brea
Today and Friday! "MR. GANGSTER" Dee Torrey — June Collyer
GOLDEN GATE Whittier Blvd at Golden Gate
Today Only! ADOLPHE MENJOU—"His Private Life" Vince Silk—F & M "Vod - Bits"
UPTOWN Vermont at 20th
Today Only! HEAR! "STATE STREET SADIE" Talkie Acts—FOX TALKING NEWS
MANCHESTER Manchester & Broadway
Today Only! Billie Dove in "THE NIGHT WATCH" F. & M. Stage Preview—Sol Lowe & Band
WEST ADAMS West Adams & Crenshaw
Today Only! "THE MATING CALL"—Thos. Meighan Continuous Shows Today!
MESA Stevens Ave. & Mesa Drive
Today Only! "OUR DANCING DAUGHTERS" with JOAN CRAWFORD — Comedy — News
WEST LAKE Alvarado Near 6th
Today Only! BUSTER KEATON—"The Cameraman" FOX TALKING NEWS—Talkie Acts

CONTINUOUS 12:45 to 11:30 P.M. HILLSTREET POPULAR PRICES
Keith-Albee-Orpheum Vaudeville & Photoplays
ON THE SCREEN
Joseph P. Kennedy presents
"DANGER STREET"
with MARTHA SLEEPER & WARNER BAXTER
THE WATER QUEEN ODIVA
MISS BOBBY FOLSOM
JOE MARKS
RUIZ & BONITA
MACK & ROSSITER
TECK MURDOCK & CO.

WARNER BROS. THEATRE HOLLYWOOD
Positively LAST 3 WEEKS FINAL CHANCE TO SEE and HEAR
WARNER BROS. 100% VITAPHONE TALKING PICTURE
ON TRIAL
with DOROTHY MACKAILL — ANTHONY BUSHELL — ANDRE MAYO
BERT LYTELL • PAULINE FREDERICK • LOIS WILSON
LARGE CIRCLE AT THE VICTOR HERBERT HITS" - FORESTEIRO ORCHESTRA
CONTINUOUS IN WARNER BROS. HOLLYWOOD THEATRE
DOORS OPEN 10:30 A.M. — FIRST SHOW 11 A.M. — FOR PRICES - TURN PAGE

BELASCO
SPECIAL MATINEE TODAY
The Reigning comedy success
The ROYAL FAMILY
A RELARIOUS INSIGHT INTO A MERRY MAD THEATRICAL HOUSEHOLD

Theaters—Amusements—Entertainments
FIGUEROA PLAYHOUSE
FIGUEROA at NINTH ST. PHONE VA 7340
EVENINGS 8:15 WED. MAT. 50c TO $1.50 SAT. MAT. 50c TO $2.00
The Silver Cord
NANCE O'NEIL
SPECIAL MATINEE THANKSGIVING DAY
SEATS SELLING FOR ALL PERFORMANCES—BELASCO BOX OFFICE, PHILHARMONIC AUDITORIUM, 5TH & OLIVE
EGAN
SPOKEN DRAMA
LOUISE GLAUM in TRIAL MARRIAGE
TONIGHT 8:15 $1.00
MATS TODAY & SAT. 50¢
LAST WEEK—SEE IT NOW
FOLLIES
MAIN AT FOURTH
BURLESQUE
—AS YOU LIKE IT—
75 PEOPLE 75
40 DANCING BEAUTIES 40
BURBANK
SIXTH AND MAIN
Any Seat 15c
Lee "Bud" Harrison and His All-Star Review at 12:30 NOON

FINANCIAL

HUGE COMBINE IN OIL LOOMS

Sinclair and Prairie Merger Forecast by Deal

Rockefeller Family Gets Out of Latter Company

Consummation Would Create New Gigantic Unit

NEW YORK, Nov. 28. (Exclusive) Consolidation of the Sinclair Consolidated Oil Corporation and the Prairie Oil and Gas Company were believed in Wall street today to have been assured through the purchase by the banking house of Blair & Co., Inc., of the stockholdings of the Rockefeller family in Prairie Oil. There is a possibility, it was said, that the Prairie Pipe Line Company will also be included in the merger, Blair & Co. having purchased the Rockefeller stock in that company as well.

Wall street has been convinced for some time that one of the largest consolidations in the history of the oil industry would eventually be worked out with Sinclair Consolidated as the nucleus. Elisha Walker, head of Blair & Co., is a director of Sinclair Consolidated. The Sinclair shares have been advancing for some time on the stock exchange, while reports were being circulated that a merger plan was under way. The shares of the Prairie Pipe Line have had a sensational advance recently on the New York curb.

According to Wall-street reports, a great deal of stock of Prairie Oil and Gas and Prairie Pipe Line has been accumulated in the open market by interests seeking to bring about the merger with Sinclair Consolidated. The Rockefeller interests were understood to own between 14 and 15 per cent of the stock of the Prairie Oil and Gas and Prairie Pipe. It was said in Wall street that all of that stock has been sold to Blair & Co., although there has been no announcement of the details. Blair & Co. some time ago acquired the stock of the Rockefeller interests in the Atlantic Refining Company.

Wall street has been hearing many rumors of far-reaching plans affecting Sinclair, Prairie Pipe and other companies. One of these stories had it that Atlantic Refining would be included if the sanction of the United States Department of Justice could be obtained. According to well-informed persons, however, the merger at the outset will be confined to Sinclair and Prairie Oil and Gas and there is a possibility, it is said, that Prairie Pipe Line will be grouped ith other pipeline interests. In oil circles here it is reported that Col. Robert W. Stewart, chairman of the board of

(Continued on Page 18, Column 4)

Are You Interested In the Market?

The Outlook
Credit Conditions
New Financing
Business Outlook
World Progress

These and other timely topics are discussed in our latest digest.

Copy on Request

Howard C. Rath Company
Established 1910
INVESTMENT SECURITIES
Members L. A. Stock Exchange
921 Pacific Mutual Bldg. Los Angeles
Telephone TRinity 1164

Mac Millan Petroleum Analyzed

Past history and future prospects

Circular sent upon request

STOCK DEPARTMENT
Banks, Huntley & Co.
Members Los Angeles Stock Exchange
12th Floor Stock Exchange Bldg.
Phone TRinity 9161
1652 Vine St. - Hollywood

A. M. Clifford
Investments: Counselor and Financial Analyst

"No Securities to Sell"

Advises with clients upon Bond and Stock Investments.

Specializes in periodic reviews of clients' investments;—a most advisable measure.

Conducts special investigations and analytical research work.

Booklet upon request.

Rhodes Exchange Building Los Angeles

FINANCIAL INDEX

The following index will be found convenient for quickly locating information in this issue of The Times:

	Page
Bank clearings	17
Bond quotations	19
Business News	16
Cotton	17
Eggs, poultry (butter and eggs)	19
Foreign exchange (money)	17
Grains	18
Live stock	20
Metals	19
Oil Field News	20
Produce, Los Angeles	19
Sugar	19
STOCKS—	
Los Angeles	16
Boston	20
New York Stock Exchange	15
New York Curb	17
San Francisco	17

Tipster Sheet Appears Again in California

Tipster sheets again are being circulated in California, according to announcement yesterday at the office of J. M. Friedlander, State Corporation Commissioner, who several months ago issued a warning to California investors to investigate thoroughly before purchasing stocks that are touted by these publications.

Inquiries received by the department indicate that a new crop of tipster sheets has sprung up, H. A. I. Wolch, assistant commissioner, said.

"There was a decided lull in the activities of these publications after the newspapers published the commissioner's warning concerning them four months ago," said Wolch. "With the start of the big bull movement in Wall street and other exchanges about a month ago the temptation apparently became too great and these fly-by-night publications are again flowing into California."

Whiting Finance Declares Extra and Pays Usual

Directors of Whiting Finance Company, at a special meeting yesterday, declared an extra dividend of 25 cents a share in addition to the regular semiannual dividend of $1 a share on the common stock and the regular semiannual preferred dividends, all payable January 1 to stock of record December 15. Last January an extra of 25 cents a share was paid.

Business written during the month of October totaled $493,941, an increase of 150 per cent over the business written in October, 1927, Dwight Whiting, president, stated. Net profits for the month have increased 55 per cent over the same month last year.

J. W. Foran, was elected assistant secretary at the meeting and Alan W. Burton, in addition to his duties as secretary, was elected treasurer. Continued good business is looked for during the coming six months' period, Mr. Whiting said.

NEW SCHOOL TAKES REINS

Younger Group Takes Position That Prosperity Not Yet Discounted; Older Traders Opposed

BY EARLE E. CROWE

Contrary to earlier impressions, the sentiment concerning the probable trend of the stock market is swinging more and more to the conviction that nothing can stem the tide of advancing prices. This is the view in the East among the so-called younger element in the business world, according to one Los Angeles observer recently returned from an eastern visit, as contrasted with the older school of thought.

Shortly before and after the election, a definite note of uneasiness was prevalent throughout the whole country. But now this feeling has vanished, and a powerful majority has arisen with a determination to thoroughly discount in stock market prices "the unparalleled prosperity of America." The followers of this school of thought are not looking for more than minor technical corrections in prices.

VETERANS SKEPTICAL

Arrayed against the more youthful party are the older investors and speculators, men who are veterans of many years of stock market experience. They have seen the time when it has cost them dearly to see only the silver clouds in the business sky, and to ignore the shadows that may portend the storm. These veterans are sitting back and predicting a wholesale collapse in the market and the restoration of a sound relationship between prices and values. "That which goes up must come down," they add sententiously.

For the time being, at least, it appears that the younger group is in control. Allowing for the enthusiasm expected of a stock market bull, it is intensely interesting to follow the line of reasoning advanced by this group to support the contention of continuing advances in prices.

Corporation profits, in the first place, are the highest in history, it is pointed out, and there is no prospect of a decline. Hidden reserves and earnings are large, and must be disclosed some time. Moreover, there is no prospect, it is contended, in answer to the conservatives, that corporations will withdraw the $2,000,000,000 of their surplus money now loaned out in the call market. Interest rates will remain high enough, they believe, to justify the employment of this money in call loans, rather than invest it otherwise.

FOREIGN MONEY HELPS

Even though money rates reach relatively stiff levels, the belief is held that speculation will not be checked. Foreign investors and speculators are pouring enormous amounts of money into the New York stock market, particularly the Canadians and the English, which has been partly responsible for the broadening activity in securities during the last several weeks. Added to the tremendous amount of domestic surplus pressing for profitable employment, the foreign contributions can only result in rising prices for American securities, the optimists assert.

The argument of the conservatives that the past is a reliable guide to the future is denied by the newer group of speculators. They believe that the proper perspective is to view the situation from the standpoint of a prosperous America which has not yet begun to appreciate its own prosperity. A new era is envisaged, which is breaking down the rules that formerly governed business, investment and speculation. Cycles of rising and falling prices are smoothing out under the new order of things, so this theory runs.

These people are not wholly blind to the weak points in their logic. They admit that the psychology of the public, for some inexplicable reason, may change at any time and upset the trend. They admit that the economic rehabilitation of Europe may gradually result in increased competition in this country between foreign and domestic manufactured goods. But still they believe that their position is sound.

New York Banks in Merger Plan

NEW YORK, Nov. 28. (Exclusive) Directors of the Chase National Bank and of the Garfield National Bank have agreed to consolidate under the name of Chase National Bank, on a share-for-share exchange basis, it was announced today. Stockholders of the two banks will be asked to approve the agreement at their forthcoming annual meetings.

Business of the Garfield National Bank will be continued at Fifth avenue and Twenty-third street and the Garfield branch of the Chase National Bank, and will be under the management of the same individuals as heretofore.

MADDUX OFFERING QUICKLY TAKEN UP

Informal offering yesterday of Maddux Air Lines Company common stock by nation-wide group of investment houses headed by Bond & Goodwin & Tucker, Inc., and Blair & Co., Inc., was reported nearly six times oversubscribed, with a substantial volume of overcounter trading in the closing hours.

BUSINESS HALTS FOR THANKSGIVING

Banks, business houses, stock and commodity markets in the United States will be closed today in observance of Thanksgiving. Citrus markets were closed yesterday and also will suspend for today. Activities in all lines will be resumed tomorrow.

TRADING ON LOCAL MART AT NEW HIGH

Increase Over Previous Year Estimated at 231 Per Cent

Valuation of trading on the Los Angeles Stock Exchange for the year to date crossed the $800,000,000 mark yesterday for the first time in the history of the local institution, with total sales of stocks and bonds for the period reported at $801,941,350. This represents an increase of $559,669,072, or 231 per cent over $242,272,278 reported for the corresponding period last year.

Share turnover for the year to date is set at 46,878,812 shares, compared with 27,062,949 shares for the same period a year ago, an increase of 19,796,463 in share volume. Of the total amount, bonds accounted for $11,089,000 of the aggregate, which compares with a turnover in bonds last year of $10,707,000, a gain so far this year of $382.

The Los Angeles Curb Exchange has shown a corresponding increase in volume and value of transactions. Figures to date are not available, but valuation of trading for October totaled $23,579,239, as compared with $9,708,428 reported for the previous month, an increase of $13,870,811. Number of shares traded in October amounted to 4,532,098, against 1,087,763 for the previous month, a gain of 3,444,335.

SPOT GASOLINE UNCHANGED

CHICAGO, Nov. 27. (Exclusive)—Motor grade gasoline 8 3-4 to 9 1-4 cents. Kerosene steady at 5 3-4 cents, 41-43 water white. Fuel oil firm, 24-26 water white 65 to 67½ cents.

MEXICAN DEBT ENVOY ABLE

Banking Group to Meet Capable Financier in Person of Finance Minister

BY JOHN F. SINCLAIR

[Copyright, 1928, by North American Newspaper Alliance.]

NEW YORK, Nov. 28.—When Luis Montes De Oca, youthful and able Mexican Minister of Finance, arrives in New York next week to discuss the Mexico debt situation with the business men of the United States, they will come face to face with one of the most capable Mexican public men in a decade.

Just how to work out the Mexican debt situation has been a problem. Briefly, at the beginning of this year, the funded debt of Mexico, including interest, amounted to about $545,000,000; its floating debt, about $90,000,000; railroad guarantees, $130,000,000, and the debt arising from the claims of the special and general claims commissions, extra. And a lot extra. It is this "extra" debt which is causing the trouble. The claims are very heavy, and adjustments have not yet been made. However, the estimates of the amount involved are from $500,000,000 to $1,000,000,000.

At present the Mexican government is on a "pay-as-you-go" basis, with a little surplus to spare. The aim is to have this matter settled before President Calles goes out of office. Many familiar observers of Mexican affairs doubt, however, if this can be accomplished.

Morocco, as large as Germany, with a population about equal to Ohio's, under French domination, primitive, and a vast expense to France since France went in there in 1911, may turn out after all to be an asset instead of a liability.

For French engineers have discovered a large quantity of coal in Morocco. There is little coal in Africa; so far, only a few coal beds exist in Natal and Transvaal, according to the National Geographic Society.

But coal is now coming into its own with hundreds of new chemical compounds being built up from coal distillation.

While the United States leads the world in its known coal deposits—probably one-half of the world's coal is within its borders—Germany is second and Great Britain is third. Should this coal deposit in Morocco prove to be worth while, it will have a vast bearing upon the coal trade which Great Britain has long held on the coast of the Baltic and countries bordering the Mediterranean Sea.

Last week at the international conference of bituminous coal operators, Dr. Friedrich Bergius of Heidelburg, Germany, said he had made synthetic gasoline, oil and other products out of coal, and that the German dye trust had utilized the process for producing commercially thousands of tons of synthetic motor fuel.

Few realize how important coal is in this age of experiment and research.

Magma Copper May Boost Rate

NEW YORK, Nov. 28. (Exclusive) When directors of the Magma Copper Corporation meet on December 30 it is expected that they will increase the dividend rate on the capital stock from $5 to $4 annually, according to information circulated in financial circles here.

In the first nine months of the current year net income totaled $1,521,830, after depreciation but before depletion, equal to $3.73 on 408,155 capital shares outstanding, against $1,035,509 before depreciation and depletion in the 1927 period.

German Loans Hit in London

LONDON, Nov. 28. (Exclusive)—The Financial News says there is a growing disapproval in banking circles here over the large number of German loans negotiated in this market. It is believed that negotiations for at least two more have reached an advanced stage. Their success, it is stated, will largely depend upon individual investors only. In circumstances, a revival of Latin American borrowings would be welcomed as a refreshing change, though none of those being negotiated are imminent.

UTILITIES LEAD BRISK ADVANCE

Buying in Group Features Trade; Profit-Taking Sales Cause Reactions

Nearly Fifty Issues Set New High Levels

General List Closes Irregular; Heavy Trading

NEW YORK, Nov. 28. (Exclusive) The bulls held a profitable feast on the stock market today, gobbling up shares in a liberal sized total sales of 4,000,000 shares. Fifty issues established new high records for the year, and the fourth largest day's business in history was recorded. There were buying waves that swept through the list before the holiday, but profit-taking sales caused reactions in most of these groups. Utilities generally changed hands actively and strong to buy. Almost fifty issues were up to peak prices at the close, extreme gains ranging from fractions to several points. The results of the day's trading were reflected in a sharp rising of issues of all kinds.

The explanation of the unusually active market was found in the large sums of money reserved at this season of the year for the first time in weeks for stock exchange purposes. There was also a large amount of time money, it was said, available at the end of the week, amounting to about $2,000,000 in addition to the regular amounts reserved on the stock exchange for the week-end. The total amount of money reserved at this season of the year, and thus made available for the week-end accommodation of brokers, was estimated at between $18,000,000 and $19,000,000 in addition to the regular amounts reserved on the week-end. The opening spot in the stock market was a drop in shares of such companies as Radio Corporation of America, which declined 9 points on the opening sale, and a number of other issues which were extracted from almost 9 per cent call rate. Brokers did not regarded as indicative of a return of the gold

(Continued on Page 19, Column 6)

LOS ANGELES EXCHANGE

Los Angeles-First National and California Bank Continue Rapid Advance

Merger rumors, which on Tuesday forced new recent high price for shares of Los Angeles-First National and California Bank, were further discounted yesterday as a new wave of buying swept these stocks up nearly 10 points each on the Los Angeles Stock Exchange. Los Angeles-First National led the trading and soared 9¼ points to a high and close at 129. California Bank jumped 10½ points to a high at 136 and closed at 134. Other bank issues held steady.

Although speculative interest was centered upon the two banks, the oil list was not without support and turned in an upward direction in response to a wide-spread demand. Practically the entire list showed a fractional improvement at the close. Barnsdall "A," leading the turnover, was an exception. This issue eased off 3-8 to 46 1-8. On the other hand, Richfield advanced 1-4 points to 5- 3-4. Standard of California firmed up 1-4 to 77 and Union of California, the same amount to 55. Rio Grande dropped a point to 106 while the new stock held steady to 34 3-4. The lower-priced oil issues were spotty.

Emsco Derrick and Equipment, in the industrial list, proved the sensation of the day. This issue spurted 25 points to a new high and close at 233. The action of the stock is attributed to rumors of possible consolidation developments. Southern California Edison, in the utility group, was another strong spot and jumped to a new high record and close at 53½, up 2 1-4 points net.

INDUSTRIALS

High.	Low.	Div. per Sh.		Sales.	High.	Low.	Last.	Net Change.	Bid.
68	23	2.00	Emsco Der. & Eq.	65	233	203	233	+25	233
...	...	1.00	Globe G.&M. pfd.	...	...	...	...	.....	104½
...	...	1.00	Do. com.	...	...	...	...	.....	104½
...	...	1.00	Goodyear T. & R. pf.	...	...	...	...	.....	104½
...	...	1.00	Goodyear Textile	...	...	...	...	.....	100
51	43½	1.00	Home Service 1st pf.	445	51	49	...	— ¼	51
51	43½	1.00	Do. com.	445	51	49	...	— ¼	51
650	580	....	*Maryland Metals pf.	500	650	...	...	.....	580
...	...	4.00	Do. com.	...	...	...	...	.....	74
...	...	4.00	Pacific Clay Prods.	...	...	...	...	.....	87
...	...	2.00	*Southern Glass Co.	...	...	...	...	.....	87
44	44½	2.00	Weber Showcase pf.	200	44½	...	...	— ½	44½
80½	77½	3.00	Hydraulic Brake	200	77½	...	...	— ½	80½
80½	77½	3.00	Hydraulic Supply	200	77½	...	...	— ½	80½

PUBLIC UTILITIES

111¾	102½	8.00	L. A. G. & E. pfd.	30	108	...	...	.....	108
30	28	1.50	L. A. G. & E. 1st pfd.	100	27½	...	...	.....	27½
...	...	1.00	Do. com.	...	...	...	...	.....	27½
...	...	6.00	Pacific Light. 6% pfd.	...	...	...	...	.....	101
...	...	5.00	Do. com.	...	...	...	...	.....	101
...	...	6.00	S. J. L. & P. pf. 1st	...	...	...	...	.....	111½
...	...	6.00	Do. pf. pfd. 6%	...	...	...	...	.....	101½
...	...	6.00	S. C. Ed. pfd. orig. pfd.	...	...	...	...	.....	101½
104¾	104¾	7.00	Do. 7% pfd.	4	104¾	...	...	.....	104¾
87¼	87¼	1.60	Do. 6% pfd.	1,310	87¼	...	...	.....	87¼
87¼	87¼	1.60	Do. 6½% pfd.	1,300	87¼	85	85½	+ ½	87¼
27¼	25½	1.00	So. Ca. Gas 6% pfd.	10	25½	...	...	.....	25½
...	...	2.00	Do. com.	...	...	...	...	.....	100
...	...	2.00	So. Ca. Gas 6% pfd.	...	...	...	...	.....	100

BANK STOCKS

137½	120	4.00	California Bank	500	136	128	134	+ 9½	136½
200	180	7.00	Citizens' National	20	200½	...	...	.....	200
300	265½	12.00	Farm. & Mer. Nat.	10	400	...	...	.....	400
177½	160½	4.00	L. A. 1st Nat. Bk.	4,200	177½	155½	168	+ 9½	168½
45	40	1.60	Merchants' National	50	45	...	...	.....	45
...	...	...	Nat. Bk. Commerce	50	42	...	...	.....	42
...	...	...	Pacific National Bk.	...	...	...	...	.....	100
255	221½	12.00	Sec. Tr. & Sav. Bk.	150	255	255	255	.....	255
...	...	7.00	Un. St. & Tr. L. A.	...	...	...	...	.....	250

MISCELLANEOUS

200½	200	8.00	Bancitaly Corp.	200	132	...	...	+ ½	132
100	100	6.00	Edwd. Dept. St. pf.	20	100	...	...	.....	100
134	134	7.00	Central Investment	50	100½	100	100	.....	100
...	...	...	Con. Apex Imp. co.	...	...	...	...	.....	80
...	...	1.00	Consolidated D. com.	...	...	...	...	.....	12½
...	...	8.00	L. A. Biltmore pfd.	...	...	...	...	.....	100
260	260	12	* L. A. Investment	2,500	260	...	...	.....	260
...	...	8.00	Mortgage Guarantee	...	...	...	...	.....	100
...	...	2.00	Pac. Fin. pfd. "A"	...	...	...	...	.....	100½
61¼	...	1.37½	Do. "B"	50	61¼	...	...	.....	100½
...	...	1.00	Do. com.	...	...	...	...	.....	100½
85	85	1.00	Do. warrants	...	...	...	...	.....	100½
85	85	1.00	Pacific National Co.	200	85	85½	85	.....	85
38½	32	1.50	Pac. Wtr. W.S. com.	1,900	50½	50½	50½	+ ½	50½
...	...	1.50	Park Realty com.	...	...	...	...	.....	100
...	...	1.50	Leighton, Ltd. "A"	...	...	...	...	.....	100
...	...	1.00	Do. "B"	...	...	...	...	.....	100
...	...	.24	L.A.A.C.	...	...	...	...	.....	100
133½	133	...	Transmarine Co.	400	138	137½	137½	+ ½	137½

OIL STOCKS

48	42¾	2.00	Barnsdall "A"	2,600	46½	45¾	46½	— ⅝	46¾
25	25	....	*Chanslor Canfield	1,000	25	25	25	.....	25
225	25	....	*Rockets Union pfd.	10,650	225	185	185	+ 10	185
15¾	4	....	Gilmore Oil	200	11	...	...	.....	10¾
...	...	.65	Globe Dev. Co.	...	...	...	...	.....	100
800	800	1.60	Hollywood Oil Co.	100	800	...	...	.....	800
425	115	.12	*Mascot Oil	1,100	510	500	500	— 15	500
425	115	.12	*Merchants' Pet.	6,200	510	...	...	.....	500
22	22	....	*Midway Northern	1,500	22	...	...	.....	22
850	60	.60	*Mt. Diablo O.M.&D.	1,500	850	825	825	— 25	825
...	...	.12	*Occanic Oil	...	...	...	...	.....	100
...	...	.02	*Olinda Land Co.	...	...	...	...	.....	100
...	...	....	Premier Oil	...	...	...	...	.....	100
14¾	4	....	*Reserve Petroleum	26,650	14¾	12	12	.....	12
55½	53¾	1.00	Richfield Oil com.	1,800	53¾	50½	51½	+ 1¼	51¾
2	1.75		Do. pfd. wt. war.	100	2	...	...	.....	100
106½	101½		Rio Grande Oil com.	1,100	107	100	100	— 1	100
37½	34¾		Do. new	1,900	35	34½	34½	.....	34½
...	...	1.40	Shell Union com.	...	...	...	...	.....	100
78	55½	1.50	Standard Oil of Cal.	1,500	77½	77	77	+ ½	77½
55½	49¾	1.00	Union Oil California	500	55½	55	55	+ ½	55
...	...	1.00	Union Oil Associates	...	...	...	...	.....	100
18	15½	....	*U. S. Royalties	2,500	17½	17	17½	+ ½	17½
200	80	....	Victor Oil	100	80	...	...	.....	70
2	1.75		*White Star Oil	1,000	2	...	...	.....	100
7½	5	.12	Occidental Pet.	1,200	7½	7½	7½	+ ½	7½
41	41	1.75	Do. "A"	1,200	41	41	41	+ ½	41
55	55	1.75	Silver Dyke	100	47	...	...	.....	47
55¾	49¾	1.75	Do. "B"	100	47	...	...	.....	47

Sales, 96,905 shares, valued at $9,134,774; previous day, 333,121 shares, valued at $7,632,786; year to date, 46,878,812 shares, valued at $795,856,351; entire year 1927, 27,062,949 shares, valued at $242,272,278.

BONDS

Sales.		High.	Low.	Sales.		High.	Low.
$5,000	L.A.G.&E. 1st 5s '42	101½	....	$2,000	S. Cal. Gas 4½s. '68	91½	....
5,000	So. Cal. Ed. 5s. '41	102½	....				

*—Prices in cents.

LOS ANGELES CURB

Claude Neon Electrical Products and Mexican Seaboard Oil featured an irregular movement of prices in the trading yesterday on the Los Angeles Curb Exchange. The Neon issue, on a turnover surpassed only by Mexican Seaboard, soared 5 1-4 points to strike a new top price at 51 1-4 and on subsequent selling eased to a close at 49 7-8, up 3 7-8 net. Mexican Seaboard, in response to a strong support, spurted nearly 7 points to a peak for the day at 71¼ and finished at 70 1-4, up 5 5-8 net.

The balance of the list showed no particular price trend and changes were fractional. MacMillan Petroleum and Mariand Oil were both transferred in large volume. The former lost ¼ to 37 while the latter held firm to 47 5-8. Pacific Western firmed up 1-8 to 24 1-8. Wellington Oil was a strong spot among the lower-priced oil issues with a jump of 25 cents to 2.75. Buckeye and Universal Consolidated strengthened fractionally while Bolsa Chica and Italo closed off.

Lockheed warrants were in good demand and moved up 1-4 to 10 3-4. The common stock eased a similar amount to 68 3-4. Marbelite dropped 1¼ points to 60¼ recording the largest loss for the day. Kolster Radio gained 3-4 to 94¼ and Fokker Aircraft, ¼ to 20.

Sales totaled 207,773 shares valued at $1,722,466.

BANK STOCKS

High.	Low.	Div. per Sh.		Sales.	High.	Low.	Last.	Net Change.	Bid.
241	230	4.00	Bk. of Amer., N. A.	5	183½	...	...	.....	180½
200½	165	3.00	United Security Bk.	100	175%	...	...	.....	176

OIL STOCKS

2.75	2.00	....	*Wellington Oil	2,300	2.75	2.50	2.75	+ .25	2.70
29	3	....	Barnsdall rights	730	21¾	21½	...	— ¼	21
450	25	....	*Boise Chico "B" com.	100	225	...	...	—15	225
150	140	.15	*Foster Oil	1,000	150	150	...	.....	150
22	11	....	*Globe Pete.	2,000	13½	13½	13	.....	13½
200	11¾	....	*Italo Pet. com.	11,200	13¾	13¾	13¾	— ¼	14
200	11¾	....	Do. pfd.	1,000	13¾	...	...	.....	14
47½	23½	1.50	McMillan Pet.	1,800	47½	47	...	— ¼	47
47½	46¾	....	Mariand Oil	1,800	47¾	...	...	.....	47½
77	23¾	....	Mexican Seaboard	31,700	71¾	69½	70¼	+ 5¼	70
27¼	25	....	Pacific Western	1,200	25¾	25	...	+ ⅛	25
12	11	....	Santa Fe Oil	21,300	12½	12	...	.....	12

INDUSTRIALS

...	...	1.20	Byron Jack. Pump.	...	...	...	...	.....	27½
51¼	48	1.20	Claude Neon Prods.	9,500	51¼	48½	48½	+ 2½	49½
30½	30½	....	Do. pfd.	25	30½	...	...	.....	30½
...	...	1.00	Crown Zellerb. com.	...	...	...	...	.....	100
11	9	....	Crystalite Prod.	100	9	...	...	.....	7½
30	25½	....	Fokker Airplane	400	21	20	...	+ ½	20
...	...	1.40	Diamond Elec. Co.	...	...	...	...	.....	100
71	66	2.60	Gladding-McBean	50	69½	...	...	— ½	69
...	...	1.00	Hines Serv. 2nd pfd.	...	...	...	...	.....	100
200	166	....	* Hines Motors	2,500	166	166	...	— ½	166
94½	41	....	Kolster Radio	210	94½	92	94½	+ ¾	94½
20	17½	....	Lockheed Aircraft	710	20	19½	...	— ¼	20
10	7½	....	Do. pfd.	...	...	...	...	.....	100
11	10¾	....	Do. warrants	2,300	11	...	...	.....	10½
100½	58	1.00	Marbelite com.	110	60½	...	...	— 1¼	60
...	...	2.00	Do. pfd.	...	...	...	...	.....	100
10¾	8¾	....	Magnavox	50	10	...	...	.....	10

MISCELLANEOUS

...	...	1.25	Edwd. Dept. Store	...	...	...	...	.....	25
...	...	1.50	Chapman Ice Cream	...	...	...	...	.....	41
...	...	2.50	District Bond	...	...	...	...	.....	100
...	...	1.50	L. A. Water "B" pfd.	...	...	...	...	.....	100
...	...	1.00	Golden State Milk	...	...	...	...	.....	100½
...	...	....	Pacific Indemnity	...	...	...	...	.....	250
44½	40¾	1.60	Pacific Mutual (516)	55	44	...	...	.....	44
101	97	6.50	So. Cal. Gas 6%	80	98	...	...	.....	97½
...	...	2.00	Western Air Exp.	...	...	...	...	.....	100
52½	50	3.00	United Lines com.	340	50½	...	...	.....	50½
51½	50½	3.00	Do. pfd.	150	50½	...	...	.....	50½

MINING STOCKS

33	29	....	*Big Jim Mines	13,500	27	26	27	+ 1	27
...	...	....	*Black Hawk	...	...	...	...	.....	1
...	...	....	*Boundary Cons.	...	...	...	...	.....	1½
4	4	....	*Comstock Silver	2,000	4	...	...	.....	4
23	23	....	*Gold Ore	150	2	...	...	.....	2
...	...	....	*Katherine Ext.	...	...	...	...	.....	1
...	...	....	*North Star	...	...	...	...	.....	1
...	...	....	*Ore Amigos	...	...	...	...	.....	1
...	...	....	*Prince Cons.	...	...	...	...	.....	1
...	...	....	*San Francisco Gold	...	...	...	...	.....	1
3½	1½	....	Shattuck Denn	100	3½	...	...	.....	3½
47	2½	....	*Sonoyalis Cons.	7,000	3	...	...	.....	3
6½	6½	....	*Tom Reed	60	6½	...	...	.....	6½
13	6½	....	*United American	2,000	7	6½	6½	— ¼	6½
...	...	....	*United Eastern	...	...	...	...	.....	1
...	...	....	*United Rep. Mining	...	...	...	...	.....	1
...	...	....	*Virginia Louise	...	...	...	...	.....	1½
3	3	....	*Western Apex	1,100	3	3	...	.....	3
82	81	....	*Wright Creek	82,000	82	82	82	+ 1	82
...	...	....	*Yellow Pine	...	...	...	...	.....	83

UNLISTED

200	14	....	*Buckeye Oil Co. com.	10,000	200	180	180	+10	180
550	385	....	*Universal Cons.	10,000	490	385	485	+ 5	480

BONDS

...	...	....	Rio Gr. Oil 7s '35	...	...	...	...	.....	825

*—Prices in cents.

A Word To The

MUNICIPAL INVESTOR

Who Hesitates To Buy

TAX-FREE STREET BONDS

YOU realize that street bonds offer a tax-free yield of 1½% to 2½% more than the average high-grade municipal. Would you buy them if the bothers of handling were eliminated?

Our recent offering of 6% Municipal Improvement Bond Certificates are issued for even $500, $1000 and $5000 denominations for definite serial maturities. In the present issue, there are 4346 separate street bonds deposited with an average amount in a single property per $1000 certificate of only 23 cents.

Price { *1930-1931 Maturities to yield 5½%* / *1932-1935 Maturities to yield 6%*

For interesting booklet and other information, just mail in your name and address below.

Name .....
Address .....

MUNICIPAL BOND COMPANY
(QUIRK BROTHERS)
650 So. Spring St. Phone: TRinity 2201
LOS ANGELES
825 John D. Spreckels Bldg., SAN DIEGO
United Bank & Trust Bldg., SAN FRANCISCO

100% RENTED

ABLE

...er in Person

...youthful and ...st week to dis... of the United ...apable Mexican ... international ...ous coal opera... ...ergies of Hei... ...d he had made ...il and other ... and that the ...d utilized the ...g commercially ... synthetic mo...

...portant coal is ...iment and re...

...opper ...st Rate

...28. (Exclusive) ... Magma Cop... ...on December ... they will in... ...se on the capi... ...$4 annually, ...dion circulated ...re.

...months of the ...income totaled ...ciation but be... ...to $3.72 on ...g outstanding. ...fore deprecia... ...in the 1927

...oans ...London

...(Exclusive)— ...says there is ...l in banking ...large number ...ctioned in this ...ed that negoti... ...wo more have ...stage. Their ...ill largely de... ...investors only. ...rival of Latin ...would be wel... ...ching change, ...ns being ne...

To The INVESTOR

To Buy

...EET BONDS

...offer a tax-free yield of ... the average high-grade ... if the bothers of handling

...icipal Improvement Bond ... $500, $1000 and $5000 ...maturities. In the present ...reet bonds deposited with ...perty per $1000 certificate

...ies to yield 5½%
...ies to yield 6%
...d other informa... and address below.

...

...ND COMPANY

...THERS)
Phone: TRinity 3801
...LES
...dg., SAN DIEGO
... SAN FRANCISCO

...NTED

...building in 1921

... the heart of one of New York's busi... sections—midway between the Penn... ...vania Station and Grand Central ...rminal.

...owever, its tenants intend to stay be... ...use they have invested over $1,000,000 ... their funds in improvements. And ...ir responsibility is assured since over ...% have a rating of $1,000,000 or ...re. For a 6% building and invest... ...nt of the highest type, legal for New ...rk trust funds, we suggest:

...(New York City)
... Gold Loan, due 1958
... to Yield 6%
...ation on request.

...URG & CO.
...Andike 2201
...Calif.
...PACIFIC-S.W. BANK BLDG. PASADENA

American & General Securities Corporation
...ding Service ... Amer. Founders Corp.
Get Preferred and Class A Common Stock at $24 Per Unit
...klet on Request
...OND & GOODWIN & TUCKER
120 ANGELES ... Spring Street ... Seattle Portland

...uchdowns"
...the field of in... ...ent are also ...e result of planned ...ing and per... ...tant "carry-...ng."
...to help you plan and ...ount your "plays."
...FREMERY ...COMPANY
...Spring Bldg., Los Angeles ... Bldg., San Francisco

...m Drake & Co.
Members ... York Stock Exchange ...ngeles Stock Exchange ...Francisco Stock Exchange
Associate Member ... York Curb Market
Fourth Floor ...Pacific-Southwest ...Bank Bldg.
...Vandike 2351.
San Francisco Office: ...ancial Center Bldg. ...Sutter 3910.
Private Wires ... York—San Francisco.

...ific American Fire ...International ...Re-Insurance ...Pacific Equities
Bid-Sold-Quoted
...Hubbard & Donnell
MEMBERS ... Angeles Stock Exchange ... Angeles Curb Exchange
...0 VAN NUYS BLDG. TRinity 7901

...G. GRANT ...COMPANY
Formerly J. J. Doran Co.
BROKERS ... Listed and Unlisted SECURITIES
MEMBERS ... Angeles Stock Exchange ... Angeles Curb Exchange ...mmons Nat. Bank Bldg. Phone MUtual 8168.

Airplane Stocks

...Those interested in ...ese issues are in... ...ted to send for an ...nteresting circular we ...have ready for dis... ...tribution. It tells all ...about many airplane ...securities.

Please send me ...Airplane Securi... ...ties Circular,

...

...ANY, Incorporated ...Merritt Building, ...Los Angeles, Calif.

...Vision Hunting Made ...Easy Through Times Ads

NEW YORK CURB STOCKS

NEW YORK, Nov. 28. (AP)—Breaking all trading records with a turnover of 3,046,400 shares, the New York curb market today witnessed another wild upswing in prices, which carried scores of issues to record high levels. Despite the elimination of sales volume from the tape, the ticker was more than an hour behind the market.

Canadian Marconi, which has opened for the past few days with blocks of 25,000 to 50,000 shares, was again the individual feature, climbing more than 3 points to a new high record at 25¾, or nearly ten times the year's low, and then losing all of its gains. The sales of this issue totaled 410,200 shares, or more than one-tenth of the day's total of wireless, Marconi of England, Marconi International and Spanish and General, a Marconi subsidiary, also reached new high records in heavy trading. Wild speculation in these issues started with the announcement that the British House of Commons had approved a bill for a wireless merger under private ownership.

Other public utility stocks also shared generously in the day's upswing in prices. Electric Bond and Share ran up 11 points to a new top at 169, and then added 4 more to its gain on rumors. Electric Investors advanced nearly 7 points to a new peak at 81½, closing 6 points better. American and Foreign Power Warrants, Consolidated Gas, Public Service, Middle Western Utilities, Penn-Ohio Edison, Gas Improvement and United Light and Power A also sold at the year's top prices on gains ranging from 1 to 5 points.

Pipe Line shares continued to soar on the prospect of stock split-ups. Illinois Pipe Line was whirled upward 23½ points to a new high at 295½, closing only a fraction of the top. Prairie Pipe Line advanced 9 points to a new top at 270 and then broke to 260 on the announcement that the Standard Oil directors were "selling on the good news" following the announcement that the Standard Oil dividend had been split to a green basis. Elgin & Co., New York bankers, Prairie Oil stock, which also figured in the split, touched a new high at 97¾, but lost its gain.

Radio Keith-Orpheum stock soared 6½ points to a new high record at 67¾ on a turnover of nearly 500,000 shares following the announcement that Hiram J. Brown, former head of the United States Leather Company, had been elected president of the corporation. Gallagher Engineer, Grigsby Grunow, Nor-ada Mines, Newmont Mines, Firestone Tire, Standard Oil of Ohio, Tubize Artificial and Waterman Pen issues were among issues to sell 5 to 15 points higher.

New highs included Hoover Steel, Pollock Machine Tool, National Screw, Dahlstrom Metallic, Cambria Steel, Jersey Bardwell and United Piece Dye Works.

The closing price is omitted when same as the low, and both bid and asked when same as the bid.

Stocks—	(Sales in Hundreds)	High	Low	Close
Acetol Prod. A				
Acoustic Prod.				
Adams Mills				
Aero Supply A				
Alles & Fisher				
Allied Packers				
Do. pfd.				
Do. stk. pfd.				
Allied Drug A				
Do. B				
Altamberg Co. Am.				
Do. pfd.				
Am. Arch.				
Am. Br. Boy. B				
Am. Cream.				
Am. Cont. Offices				
Am. Cyan. B				
Am. Dairy Rents				
Allied Drug A				
Do. B				
Altamberg Co. Am.				
Do. pfd.				
Am. Arch.				
Am. Br. Boy. B				
Am. Cream.				
Am. Superpow. A				
Do. B				
Do. pfd.				
Am. Window As.				
Amher Car				
Do. pfd.				
Amhet Pat Prods				
Amrio Am. Oil				
Do. pfd.				
Anglo Mex. Oil				
Apex Mines				
Arro Oil				
Do. pfd.				
Armamour Co. Ill				
Armstrong Cork Ad				
Asso. Dye & Print				
Asso. Gas & El.				
Asso. Laund.				
Atl. Fruit & Sug.				
Atlantic Lobos				
Atlan Port. Cem.				
Auburn Auto				
Aviation Corp.				
Axton & Fish Tob.				
Bachstay Well				
Bahia Corp.				
Do. pfd.				
Baldwin L. Kids of				
Bancitaly Corp.				
Barnsdall Corp.				
Barnsdall Oil. pfd.				
Basemore				
Bliss Co.				
Bloomfield M.				
Do. pfd.				
Boeing A. & T.				
Do. B				
Bohn Alum. & Br.				
Bon Ami. Class.				
Do. pfd.				
Bridgeport Mach.				
Brill A				
Do. B				
Brillo Mfg.				
Bristol Myers				
Brit. Am. Tob. B				
British Celanese				
Butler Bros.				
Butler City R.E.				
Butler Fish Line				
Buzz E. G. Mfg.				
Buzz. Stks. A & B				
Do. A				
Do. pfd.				
Ballard Stock Food				
Byrd Co.				
Calif. Cotton Mfg.				
Calif. Ink Co.				
Calif. Packing				
Calif. Petroleum				
Calif. Water Serv.				
Do. pfd.				
Calumet & Hecla				
Campbell Wyant				
Canada Dry				
Do. pfd.				
Can. Marc. & Woo.				
Carib Syn. new				
Carnation Milk				
Carnegie Metals				
Carnegie Doble				
Do. pfd.				
Carolina Am. new				
Celotex Co.				
Do. pfd.				
Cent. Aero. A				
Cent. States Elec.				
Do. pfd.				
Centrifugal Pipe				
Chester Cab new				
Do. pfd.				
Chic. Nipple A				
Chic. Car				
Chile Copper				
Do. pfd.				
Chile Exploration				
Chrysler Corp.				
Do. pfd.				
Do. pfd. stmp.				
Cities Service				
Do. pfd.				
Do. pfd. B				
Do. pfd. stmp.				
Clark Equip.				
Clark Gum				
Clayton & Mark				
Cleve Elec. Ill.				
Cleve Worsted				
Coast Counties				
Coast Counties pfd.				
Colon Oil				
Colon Dev.				
Colt's Fire Arms				
Colt's Pat. Fire				
Columbia Broad.				
Do. A				
Do. B				
Columbia Pict.				
Do. pfd.				
Comm. Credit				
Comm. Dairy Pr. A				
Comm. Invest.				
Comm. Solvents				
Comm. Water Serv.				
Conn. Elec. Serv.				
Conn. Gas & El.				
Conn. Laundry				
Conn. Ry. & Lt.				
Conn. Ref. Sugars				
Do. 7% pf.				
Consol. Royalty				
Cont. G. & E. 7% pf.				
Contl. Oil. new				
Copeland Prod. A				
Copper Range				
Cosden Syndicate				
Crosson Gold				
Crosley Radio				
Crowley Milner				
Crown Central				
Crown Cork				
Curtis Pub.				
Curtiss A. E.				
Curtiss Virgin Sti.				
Darby Pet.				
Davega Stores				
Davis & Co. A.				
De Forest Radio				
Detroit Motorbus				
Devon A. Reynolds				
Distorgraph				
Divide Extension				
Dixon Crucible				
Dobbin Dis Cast				
Dolores Esperanza				
Dominion Stores				
Dorner Bld.				
Dubilier Condenser				
Duke Power				
Duplan Silk				
Do. pfd.				
Durant Mot.				
Dux vtc.				
Eastern Rail. M.				
East. States Pow. A				
Elec. Bond & Share				
Do. pfd.				
Elec. Bond & Share pf				
Elec. Power & Light				
Do. pfd.				
Elec. Shareholding				
Elec. Theater A				
Elec. Investors				
Elk Horn Coal				
Elk. Pat. Lea. war				
Electric Shovel pf				
Emb. G. & P. 7% pfd				
Embry Pow.				
Emp. Gold Mines				
Eureka Pipe				
Evans Auto Load				
Evans Wallz Lead				
Excel Mfg.				
Fairchild Aviation				
Falcon Lead Min.				
Fandango Ltd.				
Fansteel Prod.				
Fedder Mfg. A				
Federal Water A				
Do. pfd.				
Filat. Str. Rts.				
Filmore Corp.				
Do. pfd.				
Firestone T. & R.				
Fla. W. & P. 7% pfd				
Follansbee Bros.				
Fokker Aircraft				
Ford Mot. Can. A				
Ford Mot. Co.				
Fred Eisemann				
French Line				
Freshman Chas.				
Galesburg Cl. Disc.				
Gen. Alloys				
Gen. Am. Inv. new				
Gen. Bak. new				
Gen. Baking				
Gen. Bronze				
Gen. Cigar				
Gen. Electric				
Gen. Fireproofing				
Do. pfd.				
Gen. Ice Corp.				
Gen. Mills new				
Gen. Motors				
Do. 6% pfd.				
Do. 7% pfd.				
Generals Pow.				
Gen. Refractories				
Gen. Ry. Signal				
Gen. Shoe Corp.				
Gen. Tire & Rub.				
Gen. Tire & Rub. pf				
Gilchrist Co.				
Gilmore Oil				
Gleaner Harv.				
Glen Alden Coal				
Glidden Co.				
Gobel Adolf				
Gold Dust Corp.				
Golden Center Min.				
Goldman Kniltbag				
Gold Seal Lab.				
Goodrich B. F.				
Goodyear Tire				
Gorham Mfg.				
Graham Paige				
Granby Cons.				
Granite City Steel				
Grant Co.				
Grant Wm.				
Graton & Knight				
Gray Motor				
Great Atl. & Pac.				
Great Lakes Aircraft				
Great Lakes Dredge				
Great Nor. Iron Ore				
Great Nor. Paper				
Great Nor. Ry. pfd.				
Great Western Sug.				
Greene Cananea				
Greyhound Corp.				
Grigsby Grunow				
Gruen Watch				
Guantanamo Sug.				
Gulf Oil of Pa.				
Gulf States Steel				
Hall Printing				
Hall Scott Motor				
Hamilton Watch				
Hanover Fire				
Harbison-Walker				
Hartman Corp. A				
Hat Corp. of Am. A				
Hayes Body				
Hayes Wheel				
Hazeltine Corp.				
Hecker Prod.				
Helme G. W.				
Hercules Motors				
Hershey Chocolate				
Hershey Class A				
Hires Co. A				
Hollander & Son A				
Holly Oil				
Holophane				
Homestake Mining				
Houdaille Hershey A				
Household Finance				
Howe Sound				
Hudson Motor				
Hupp Motor				
Hussmann Refrig.				
Hydraulic Press Br.				
Hygrade Food				
Hygrade Sylvania				
Illinois Pipe Line				
Imperial Oil				
Indep. Pneumatic				
Indian Motocycle				
Indiana Pipe Line				
Indiana Steel				
Indust. Finance				
Indust. Rayon				
Insull Util. Inv.				
Insull Util. Inv. pf				
Int. Cement				
Int. Combustion				
Int. Harvester				
Int. Match				
Int. Nickel				
Int. Petroleum				
Int. Printing Ink				
Int. Rys. of Cent. Am.				
Int. Shoe				
Int. Utilities A				
Do. B				
Intertype Corp.				
Investors Equity				
Iron Cap Copper				
Jacobs Aircraft				
Jacobs Aircraft pfd.				
Jacobs Range				
Jaeger Mach.				
Jewel Tea				
Jewett Motor				
Johns-Manville				
Jones & Laughlin				
Jordan Motor				
Kaiser Aluminum				
Kaufmann Dept. Str.				
Kayser Julius				
Kelly Springfield				
Kelsey Hayes				
Kelsey Hayes pfd.				
Kelvinator Corp.				
Kendall Co.				
Kennecott Copper				
Kimberly Clark				
Kinner Airplane				
Kleinert I. B.				
Klein D. Emil				
Kobacker Stores				
Kraft-Phenix				
Kroehl & Kroehl				
Kroger Grocery				
Lake Shore Mines				
Lambert Co.				
Lee Rubber & Tire				
Lehigh Coal & Nav.				
Lehigh Port Cement				
Lehigh Valley Coal				
Lehigh Valley pfd.				
Lehman Corp.				
Lerner Stores				
Libbey Owens Glass				
Liberty Aircraft				
Liggett & Myers B				
Lima Locomotive				
Lindsay Light				
Lion Oil Refining				
Liquid Carbonic				
Loew's Inc.				
Loew's Inc. pfd.				
Lone Star Gas				
Long Bell Lumber A				
Loose-Wiles Biscuit				
Lorillard P.				
Louisiana Oil				
Louisiana Oil pfd.				
Ludlum Steel				
Lyon Metal Prod. A				
Mack Trucks				
Macy R. H.				
Madison Square Gar.				
Magma Copper				
Magnavox				
Mallinson H. R. & Co.				
Manati Sugar				
Manhattan Elec. Sup.				
Manhattan Shirt				
Maracaibo Oil Exp.				
Marconi Wireless				
Marconi Int. Marine				
Marconi Wireless pf				
Marland Oil				
Marmon Motor				
Martin Glenn L.				
Martin Parry				
Mathieson Alkali				
Mathieson Alkali pf				
Maxwell Motor A				
Do. B				
Do. 1st pfd.				
Do. 2nd pfd.				
May Dept. Stores				
Mayflower Assoc.				
McCall Corp.				
McCrory Stores A				
McIntyre Porcupine				
McKeesport Tin Plate				
McKesson & Robbins				
Mead Johnson				
Mengel Co.				
Mercantile Stores				
Mesabi Iron				
Mexican Seaboard				
Miami Copper				
Mid-Continent Pet.				
Middle States Oil				
Middle States Oil pf				
Middle West Util.				
Do. pfd.				
Do. pfd. A				
Do. pfd. B				
Do. pfd. C				
Do. pfd. D				
Do. pfd. E				
Do. pfd. F				
Do. pfd. G				
Do. pfd. H				
Do. pfd. I				
Do. pfd. J				
Do. pfd. K				
Do. pfd. L				
Do. pfd. M				
Do. pfd. N				
Do. pfd. O				
Do. pfd. P				
Do. pfd. Q				
Do. pfd. R				
Do. pfd. S				
Do. pfd. T				
Do. pfd. U				
Do. pfd. V				
Do. pfd. W				
Do. pfd. X				
Do. pfd. Y				
Do. pfd. Z				
Do. pfd. AA				
Do. pfd. BB				
Do. pfd. CC				
Do. pfd. DD				
Do. pfd. EE				
Do. pfd. FF				
Do. pfd. GG				
Do. pfd. HH				
Do. pfd. II				
Do. pfd. JJ				
Do. pfd. KK				
Do. pfd. LL				
Do. pfd. MM				
Do. pfd. NN				
Do. pfd. OO				
Do. pfd. PP				
Do. pfd. QQ				
Do. pfd. RR				
Do. pfd. SS				
Do. pfd. TT				
Do. pfd. UU				
Do. pfd. VV				
Do. pfd. WW				
Do. pfd. XX				
Do. pfd. YY				
Do. pfd. ZZ				
Do. pfd. AAA				
Do. pfd. BBB				
Do. pfd. CCC				
Do. pfd. DDD				
Do. pfd. EEE				
Do. pfd. FFF				
Do. pfd. GGG				
Do. pfd. HHH				
Do. pfd. III				
Do. pfd. JJJ				
Do. pfd. KKK				
Do. pfd. LLL				
Do. pfd. MMM				
Do. pfd. NNN				
Do. pfd. OOO				
Do. pfd. PPP				
Do. pfd. QQQ				
Do. pfd. RRR				
Do. pfd. SSS				
Do. pfd. TTT				
Do. pfd. UUU				
Do. pfd. VVV				
Do. pfd. WWW				
Do. pfd. XXX				
Do. pfd. YYY				
Do. pfd. ZZZ				
Do. pfd. AAAA				
Do. pfd. BBBB				
Do. pfd. CCCC				
Do. pfd. DDDD				
Do. pfd. EEEE				
Do. pfd. FFFF				
Do. pfd. GGGG				
Do. pfd. HHHH				
Do. pfd. IIII				
Do. pfd. JJJJ				
Do. pfd. KKKK				
Do. pfd. LLLL				
Do. pfd. MMMM				
Do. pfd. NNNN				
Do. pfd. OOOO				
Do. pfd. PPPP				
Do. pfd. QQQQ				
Do. pfd. RRRR				
Do. pfd. SSSS				
Do. pfd. TTTT				
Do. pfd. UUUU				
Do. pfd. VVVV				
Do. pfd. WWWW				
Do. pfd. XXXX				
Do. pfd. YYYY				
Do. pfd. ZZZZ				

Domestic Bonds—
(Sales in $1000)

Foreign Bonds—

xD—Ex-Dividend Ab—Actual sales.

SAN FRANCISCO

SAN FRANCISCO, Nov. 28. (AP)—Trading was rather quiet on the San Francisco Stock Exchange today, with a strong tone at the close.

Kolster Radio opened at 92, soared to a new record high of 95¾, and then eased off to 93¾, up ¼ from yesterday's close. Macnavox opened at 10¾, eased off to 10¼, improved to 11¼ and closed at 12. Caterpillar brought 100 to 101. Bank Stocks: After opening 1 to 2 points lower on the initial sales, bank stocks ranged from 1 to 2 points higher at the close. Bank of America sold at 230 and Bank of Italy at 215, closing 2 points above the latter. Crocker First National Bank ranged from 1 to 2 points, after touching 123½. Pacific Gas and Electric brought 47 to 47¼, closing at a net gain of ¼. Golden State Dairy was slightly lower at 95½.

Oil Stocks: Shell Union, the only featured issue, was off ¼ at 19¾. Richfield Oil opened at 50 and the Union Associates group at 53¼, was up ¼. Union at 45¾ was down ¼, and the Union Associates were off ¼ at 45¼. Union closing at 45¾, was down ¼. Associated Oil was off ¼ in trading today. Home offered at 6¾, Bank Stocks: Bank of Italy was slightly lower at 215½, whereas Bancitaly Corporation was up ½ at 12¾. Trans-America ranged from 12½ to 12¾, closing up to at 12¾. Western Coast Bank was streamlined to a new asked price of 20, strengthened by the announcement that the American Company was up ¼ at 16¾.

Total sales: Bonds, $1000; stocks, 1025. 315 shares of $4,711,500 market value.

BONDS

Sales—		Bid.	Asked.
	Associated Oil 6s	102½	103
	Cal. Gas & El. 5s	101	101½
	Nat. Co. Oil 6s	99	100
	Sherry Flour 6s	101	103

STOCKS

200	American Co.	112	113
	Anglo-Cal. Trust Co.	102	103
	Am. Com. Inv.	102	103
	Atlas Diesel Ref. "A"	102	103
	Bancitaly Corp.	12½	12¾
	Bank of Cal., N. A.	230	240
	Bank of Italy	215	215½
	Byron Jackson	40	41
	Columbia Steel	102	103
	Do. com.		
	California Copper		
	Calif. Cot. Mfg. com.	101	103
	California Nat.		
	California Pack. Corp.		
	Caterpillar Tractor		
	Coast G. & E. 1st pfd.		
	Coast Counties Gas & El.		
	Crocker First Nat.	120	123
	Dairy Unit		
	Do. A		
	Emporium Capwell		
	Fageol Motors 1st pfd.		
	Do. A		
	Fireman's Fund Ins.	95	97
	Fireman's Fund Ins.	95	97
	G. W. Water "A" pfd.		
	G.W.Ry. & P. A 6% pfd.		
	Do. pfd.		
	Golden State Dairy	95	97
	Hale Bros. Inc.		
	Hale Bros. Stores		
	Honolulu Plantation		
	Hawaiian Pineapple pfd.		
	Hawaiian Sugar		
	Hawaiian Sugar Plant.		
	Hobbs Wall Paper		
	Holly Sugar Corp.		
	Honokaa Sugar Co.		
	Honolulu Oil Co.		
	Hutchinson Sugar Plant.		
	Idaho Maryland Mines		
	Internat. Nickel Co.		
	Kaiser Aluminum		
	Kaiser Paper		
	Kaiser Paper pfd.		
	Kaiser Steel		
	Kaiser Steel pfd.		
	Kaiser Steel Corp.		
	Kaiser Steel Corp. pfd.		
	Kaiser Steel Corp. pfd.		
	Kaiser Steel Corp. pfd

UTILITIES LEAD BRISK ADVANCE

(Continued from Sixteenth Page)

October earnings, the Pennsylvania reported a record net for the month of $*4 732,629, about $4,000,000 greater than October, 1927. Net of the first fifty-one roads to report for the month totaled $123,524,000, approximately $23,500,000 more than for the month last year.

The Associated Press average price of twenty industrials was carried up more than 4 points above the high mark established yesterday to a new peak at 297.27. The average of twenty rails eased slightly, as profit-taking in some of the recent favorites offset gains in others. The ticker ran for forty-nine minutes after the close. It was announced that the practice of printing the volume of sales will be resumed in transactions of 5000 shares or more.

OPENING QUIET

The opening was the tamest affair in some time, and it appeared that the market would be allowed to drift until after the holiday. Then the bulls tried a new tactic in seizing upon the utilities, heretofore unspectacular performers. Brooklyn Edison and Brooklyn Union Gas were shot up about 25 points to record prices, and People's Gas 17 to a new top. American and Foreign Power, Columbia Gas, Consolidated Gas, North American, Public Service of New Jersey, and Southern California Edison rose 3 to 10 points to new peaks.

Radio again was the high flyer, skyrocketing 35 points to the 400-mark for the first time. It lost about 12 points of its gain in the final trading. Adams and American Express, American Linseed, Burroughs Adding Machine, Gold Dust and Keith-Albee preferred mounted 10 to 15 points to new peaks. It was reported that interests close to the management were heavy buyers of Gold Dust. Motor products jumped 21 points and closed up 15. Wright Aero climbed 22 points to 281 and closed at 278.

The sharp bidding up of Radio was in part inspired by a startling jump on the curb of Canadian Marconi, in which Radio has a substantial interest. General Electric, which has a substantial interest in Radio, was carried up about 8 points to a record price at 197 3-4.

MOTORS ACTIVE

Some of the motors developed striking strength, Packard rising 10 and Nash about 6 to peak prices, although Nash later lost much of its gain. Chrysler made a moderate gain, but General Motors turned soft on realizing. In the coppers, Howe Sound and Kennecott broke into new high grounds. Oils were again in demand, Mexican Seaboard forging ahead more than 7 points to a new top. Standard of New Jersey and Tidewater recorded new peaks.

Yellow Truck, which has been bounding forward in recent sessions, encountered realizing. It was learned that its advance was based on an arrangement whereby General Motors will turn over all of its truck business to Yellow and make the General Motors distribution system available to the truck company.

Sterling cables fell ½ to $4.85 9-32, while the Canadian dollar moved up to a premium of 18⅝ cents.

HUGE COMBINE IN OIL LOOMS

(Continued from Sixteenth Page)

the Standard Oil Company of Indiana, will head the new consolidation in which Sinclair and Prairie Oil and Gas will be the principal units. John D. Rockefeller, Jr., has been trying to persuade Col. Stewart to resign the chairmanship of the Standard of Indiana, having disapproved of his attitude before the Senate committee investigating the Continental Trading Company transactions; the Standard of Indiana chairman is friendly with the controlling interests in Sinclair Consolidated.

Fokker Aircraft

Reorganization of the Fokker Aircraft Corporation has been recently effected by James A. Talbot, President of the Richfield Oil Co., and his associates, who are said to own a large block of the stock. Newspapers report the company to build a $4,000,000 plant in Los Angeles. This stock should materially advance, in our opinion. We recommend that you

Buy Fokker Now!

Pay 20% Down

...and the balance in 20 convenient monthly installments.

Buy Practically Any Listed Stock on this Convenient Plan

Call at our Office, Phone or Mail this Coupon.

Please send me details about your time payment purchase plan.

Name _____

Address _____

City _____

Phone _____ T-11-28

STOCK & REALTY ASSURANCE CORP.

FINANCIAL CENTER BLDG.
704 S. Spring St. TRinity 6728
LOS ANGELES

SAN PEDRO OFFICE—Mezzanine Floor, First National Bank Building
Telephone: San Pedro 2901

COMPLETE NEW YORK STOCK EXCHANGE REPORT

NEW YORK, Nov. 22. (AP)—Following is the complete closing list of today's transactions in stock on the New York Stock Exchange:

1928 High	1928 Low	Div.	Stocks	Sales.	High.	Low.	Last.	Net Change in shares.	Net Change fr'm.
82	38½	4	Abitibi Power & Paper	4,400	84½	82¾	82¾	— ⅜	83
102½	96	6	Do. pfd	200	98	97½	97½	+ ½	97
114⅝	99	....	Abraham & Straus	700	110½	109½	109½	— 1	110
114½	110	7	Do. pfd	50	110¾	110½	110½	— ¼	110
410	385	8	Adams Express	1,700	395	377	385	+11	380
63	11	....	Advance Rumely	5,200	22⅞	20	22½	+2½	22
69¾	31½	....	Do. pfd	1,400	61¼	60¾	61¼	+¾	61
8¾	5¾	....	Ahumada Lead	2,000	7¾	7½	7¾	—	7¾
87	80	5b	Air Reduction new	400	85	84	85	+1	85
14⅝	7⅛	....	Akron Rubber	7,500	10½	10	10½	+½	10½
8¾	1	....	Alaska Juneau	3,500	6	5¾	6	+¼	5⅞
31½	22	2	Albany P. Wrap. Paper	400	26	25¾	26	+¼	25⅞
230⅝	146	6	Al. Chemical & Dye	8,600	252	242	245	—7	244½
147⅜	113½	7	Allis Chalmers Mfg	700	146	144¾	145	—	145
36¾	9¼	....	Amal. Leather	200	11½	11½	11½	+⅛	11¾
67¼	37⅛	2	Amerada Corp.	3,500	42¾	41¾	41⅝	— ¼	41
5	2½	....	Am. Agri. Chem.	2,500	3⅝	3½	3½	— ⅛	3½
79½	52	....	Do. pfd	2,600	79¾	78	78¾	— ¼	78¾
130½	74¾	9	Am. Bank Note	700	132½	125	132	—1¼	131½
24½	14⅝	....	Am. Best Sugar	200	17½	17½	17½	—	17½
45½	13⅝	....	Am. Beech Nut	17,800	43	38¾	41⅞	+3¼	41⅞
49¼	30½	1.60a	Am. Brake Shoe	3,700	49¾	48¾	49¼	+¼	49¼
28¼	16¾	....	Am. Brown Boveri El.	3,200	18	16¾	16¾	— ¼	17
65	30½	....	Do. pfd	100	50	50	50		50
117	101½	7	Am. Can	45,700	119⅝	115	116⅝	+1⅝	116⅝
117	120¾	7	Do. pfd	100	121½	121½	121½	+½	121½
111¼	88¼	6	Am. Car & Fdy.	500	95¾	93	95¼	+¾	95
154	101	9b	Am. Chicle	7,200	149¼	145¾	149¼	+3¼	148
45	15	....	Am. Drug Syndicate	2,100	22	21	21¾	— ¼	21¾
83	40	....	Am. Encaustic Tiling	600	81	80	80		80
301¼	169	6	Am. Express	1,000	301½	293	300	+15	300
73	28½	4	Am. & For. Power	25,100	73	69¾	72	+3½	72
120	104¾	7	Do. 7p pfd	500	106½	107½	107½	— ½	107
97½	91	7	Do. 2nd 7p pfd	1,600	99½	98	99	— ¼	98
20⅞	8¼	....	Am. Hide & Leather	100	15	15	15	— ¼	15
67¾	33¾	....	Do. pfd	100	57¾	57	57	— ¼	57
48	28	3	Am. Home Products	4,600	81	81	81	— ½	81
49¾	34½	2	Am. Ice	2,400	43½	42¾	43	— ¼	43¼
90½	80	6	Do. pfd	200	87½	87	87	— ½	87
190¼	71	3	Am. International	27,600	130¼	123¾	127½	+2¾	127½
11⅝	5¾	....	Am.-La France & F.	4,600	9	8⅝	8¾	— ⅛	8⅝
103	69½	....	Am. Linseed	1,500	103	102	103	+3½	103
103	86½	....	Do. pfd	100	103	103	103	+2½	103
115	67	5	Am. Locomotive	2,600	107½	102	102	— ¾	102
134	107	....	Do. pfd	100	111	111	111	+1	111
180	129½	4	Am. Machine & Fdy.	200	173	173	173	— 1	173
69¾	39	3	Am. Metal	5,300	62¾	58¾	59½	— ¼	59⅝
117½	100	6	Do. 6p pfd	200	116½	116	116½	+1	116½
89	45	....	Am. Piano pfd	10,600	45½	43	43½	— ½	44½
85	62	1a	Am. Power & Light	4,300	82	80¾	81½	+1¼	81¾
107¼	101¾	6	Do. 6p pfd	200	103¼	103	103	— ¼	103
....	....	....	Am. P. & Lt. pfd "A"	100	73	73	73	—	73
....	....	....	Am. P. & Lt. "A" stmd.	100	85¾	85¾	85¾	— ¼	85¾
291½	130¼	3	Am. Radiator	1,200	190¾	180½	188	—	188
149¾	119½	6	Am. Railway Express	1,100	140	140	140	+½	140
71	61¼	4	Am. Republics	1,700	73¼	72¾	73	+¼	73
15	8	45½b	Am. Safety Razor	2,500	13¾	13¾	13¾	+¼	13¾
6	3½	....	Am. Seating	4,500	5¾	5¾	5¾	+⅛	5¾
9⅝	8½	....	Am. Ship & Com.	100	9	9	9	— ¼	9
110	80	....	Am. Shipbuilding	400	90	90	90	+3	90
283	168	8	Am. Smelting & Ref.	2,400	281	281½	282	+3	282
142	108	6	Do. pfd	200	137½	137½	137½	— ½	137½
189	141	12	Am. Sugar	200	180	180	180	+3	180
79⅝	50¼	3	Am. Steel Fdrs.	2,500	55½	55	55½	+½	55½
115	102	7	Do. pfd	20	111	111	111	+1	111
79	50¼	3	Am. Stores	47,000	63½	61¾	62	+¾	62½
119½	100	....	Do. pfd	300	100½	100½	100½	+¾	100½
13⅝	6	....	Amoskeag Cotton	1,100	10¼	10	10	— ¼	10
49	26	....	Am. Sumatra Tobacco	200	27	27	27	+½	27
211	173	6	Am. Tel. & Cable	300	21	21	21	+½	21
180½	133	6	Am. Tel. & Tel.	16,400	180½	177	179½	+1½	179½
154	115	6	Am. Tobacco	600	170	170½	170	+½	170
180½	152	6	Am. Tobacco pfd	200	159	159	159		159
147¾	100	6	Am. Tobacco "B"	700	175½	173½	174½	+ ¾	175
113	107	7	Am. Type Fdrs.	100	110	110	110	—	110
....	....	....	Do. pfd	70	107	107	107	—	107
75	60	3.40	Am. Water Works new	2,600	73	72	72	— ¼	72
39¾	24	....	Am. Woolen	5,300	33¾	32¾	33¼	— ¼	33¼
85¾	70	4	Do. pfd	100	80	80	80	— ¼	80
47¾	30	....	Am. Writ. Paper pfd Ctf.	300	45¾	45¾	45¾	— ¼	45¾
57	34½	....	Am. Zinc, L. & Sm.	2,600	40¾	40	40¼	— ¼	40¼
117⅛	69	....	Do. pfd	1,100	104½	102	102	— ¾	102⅝
116	83¾	....	Anaconda Copper	192,500	115¾	113½	114½	— ¾	114½
115⅝	65¼	3	Andes Copper Mining	27,400	53	52	52	— ¾	52
117	115	....	Archer-Dan.-Mid.	11,500	103¾	103½	103¾	+¼	103¾
89¾	70¾	....	Do. pfd	10	114	114	114	—	114
29¾	19¾	....	Armour Del. pfd	800	22¼	22	22	— ¼	22
23¾	11⅝	....	Armour of Ill. "A"	26,200	17⅞	17¼	17¾	+¼	17⅝
23¾	11⅝	....	Armour of Ill. "B"	12,200	17⅞	17¼	17¾	+¼	17⅝
61¾	37¾	....	Armour of Ill. pfd	100	47½	47½	47½	+1	47½
11¾	5⅞	....	Arnold Const. Corp.	2,100	10¾	10¼	10½	+¼	10½
43	29	3	Artloom Corp.	400	33	32	32	— ¼	32
114	102	....	Artloom 7p pfd	200	105	103	103		103
35¾	20¾	7½	Associated Dry Goods	11,500	32½	31¾	31¾	— ¼	31¾
119½	102	7	Do. 1st pfd	300	104½	104½	104½	+¼	104½
124⅝	107	7	Do. 2nd pfd	300	107	107	107	+1½	106
54	27⅝	2	Associated Oil	3,100	46¾	45¾	46¼	+¼	46¼
204	127⅝	10	Atchison T. & S. F.	3,100	200½	200½	200½	+ ¾	201
105½	101	5	Do. pfd	300	104	104	104		104
156½	121½	10b	Atchison Rts.	6,000	2¾	2½	2¾		2¾
107½	82¼	4	Atl. Coast Line	100	103	103	103	— ½	103
89¾	25½	....	Atl. Gulf & W.I.	2,100	39¾	39¾	39¾	— ¼	39¾
94¾	37⅝	2a	Do. pfd	200	50	50	50	— ¼	50
121¾	116½	7	Atlantic Refining	17,000	87¾	81¾	82	— ¾	81⅞
101	82	4	Do. pfd	20,800	119½	118	118	— ¼	118
19¾	8	....	Atlas Powder	2,400	15	14¾	14¾	— ¼	14¾
105½	98	6	Do. pfd	100	100	100	100		100
9¼	3½	....	Austin Nichols	600	7½	7½	7½	— ⅛	7⅜
75	60	3.40	Aust. Cred. Acct.	100	61½	61½	61½	— ½	61½
39¾	21½	....	Automatic Corp.	4,300	39¾	38¾	39¼	— ¼	39
47	30	....	Do. pfd	200	45¾	45	45	— ¼	45¼
55½	45¼	3	Auto Strop Razor "A"	400	47¾	47	47	— ¼	47¾
124¾	113	7	Baldwin Loco. pfd	80	118	118	118	— ¼	118⅝
129	105⅝	6	Baltimore & Ohio	10,700	118¼	117¼	118½	+1	118¾
82	78	4	Do. pfd	300	80	80	80	— ¼	80
118⅝	107⅞	6½	Bamberger pfd	40	110½	110	110½	+¼	110
94¾	61	6½	Bangor & Aroos	800	70	69¾	69¾	— ¼	69¾
770	520	12	Bank of Commerce	300	745	745	745	+15	745
39¾	28	2	Barker Bros.	300	31¾	31½	31½	— ¼	31½
39¾	21½	....	Barnet Leather	300	34¾	34½	34½	— ¼	34½
28⅞	20	2	Barnsdall "A"	21,600	29¾	28¾	29	— ¼	29
100	80	3	Barsk Cigar	100	100	100	100		100
110⅝	104	7	Do. 1st pfd	70	105	104¾	104¾	—1¼	104½
39¾	15¼	....	Beacon Oil	4,000	22	21¾	21¾	— ¼	21¾
88	33	....	Beech-nut Packing	1,000	83½	83	83½	— ¼	83½
22	13	....	Belding Hemingway	300	14¼	14	14¼	— ¼	14¼
39¾	23¾	....	Beth. Nat. Ry. stc. pfd	300	31¾	31¾	31¾	— ¼	31¾
83¾	31½	....	Do. Co.	6,500	32¾	32¼	32¾	+¼	32¾
83¾	31½	....	Bethlehem Steel	24,800	83¾	81¾	82¾	+¾	82¾
125	114¾	7	Do. 7p pfd	1,500	124	122	122	— ¾	122
63¾	39¾	....	Bloomingdale Bros.	100	46	46	46	—	46
130	67	....	Blumenthal & Co. pfd.	50	119¾	119½	119¾	— ¼	119½
89	69¾	4	Bon Ami	300	78½	78½	78½	+1¾	78¾
182	127	6	Booth Fisheries	1,300	135¾	135¼	135¼	+¾	135¾
87	58	....	Borden Co.	3,100	107¾	106¾	107	+1	106
87	58	....	Boston & Maine	300	85	85	85	— ¼	85
63¾	37½	....	Botany Mills "A"	300	55¾	55	55	— ¼	55
13	7¾	....	Briggs Mfg.	28,300	54½	52	52½	— ¾	52½
13¼	4¾	6	Brit. Emp. St. 2nd pfd	300	5	5	5	— ¼	5
39¾	26¾	....	Brockway Motor	3,400	70¾	70	70¾	— ¼	70¾
77¾	53¾	4	Brooklyn Edison	200	322	319½	322	+3½	322
198	130	5	Bklyn.-Manh. Trans.	6,600	174¾	172	174	+1¾	174
55½	31⅝	2½	Bklyn. Union Gas	27,300	138	137½	137	+2¾	137
39¾	21½	....	Brown Shoe	200	47¼	46¾	46¾	— ¼	46¾
39¾	21½	....	Brunswick Balke	4,100	55	54¼	54½	— ¼	54½
47¾	14½	....	Brunswick Term. & Ry.	4,300	41½	39¾	40	— ¼	40
39¾	21½	....	Buffalo-Erie	2,500	31	30¾	30¾	— ¼	30¾
39¾	21½	....	Do. Cvt. pfd	100	46	46	46	— ¼	46
117	110½	7	Do. 6 pfd	130	114¾	114¾	114¾	— ¼	114¾
64	37¾	....	Buff. & Susque.	200	125¾	125	125	—1	125
61	40	....	Do. pfd	10	50¼	50¼	50¼		50¼
127	93½	8	Burroughs Add. Mach.	47,200	281	271	278	+23¾	278
109¾	97¾	7	Burns Bros. pfd	300	100	100	100	—	100
189	150	4b	Burroughs Add. Mach.	4700	190	173	180	+10	180
115	80	4	Bush Terminal	28,300	77¾	73¾	74¾	+ ¾	74¾
115	100½	7	Do. 7p Deb.	50	100	100	100	—	100
119½	113	7	Do. Bldgs. pfd	10	116¼	116¼	116¼	+ ¼	116¼
39¾	21½	....	Butte Copper & Zinc	60,600	11¾	10¾	11¼	+ ¼	11¼
39¾	21½	....	Butte & Sup. Copper	1,500	11¾	11¼	11¼	— ¼	11¼
47¾	40	....	Butterick Company	1,100	43¾	43	43	— ¼	43
180	115	....	Byers Co.	1,300	177½	171½	172¾	—1¼	172
114¾	65	2½b	By-Prod. Coke	1,900	114¾	110	110	+2	109¼
83⅜	69¼	4	California Packing	1,500	78¾	77¾	77¾	— ¾	77
39¾	21½	....	Callahan Zinc Lead	700	7¾	7	7¾	— ¼	7¾
127⅝	80	6	Calumet & Arizona	8,500	126¾	123½	126¾	+ ¾	126¼
47¾	30½	2	Calumet & Hecla	4,600	46¾	46¼	46¾	+ ¼	46¾
39¾	21½	1½b	Canada Dry G. Ale	6,100	81¾	78	79¾	+1¾	79¾
253	190½	10	Canadian Pacific	10,100	250	246	249	+2¾	249
50	46	2.00	Cannon Mills	2,100	47½	47	47½	— ¼	47½
112	107	7	Case Threshing Mach.	400	110½	110	110	— ½	110
39¾	21½	....	Do. pfd	400	118½	118	118	— ½	118
49¾	38¼	....	Central Alloy Steel	6,300	45¾	43¾	43¾	— ¾	43¾
378	297½	12b	Central R.R. N.J.	300	321¼	321	321¼	—1	321
39¾	21½	....	Century Ribbon Mills	400	28½	28	28	+1½	28
116	61½	5	Cerro de Pasco	15,500	115¾	113½	115½	+1½	115
39¾	21½	....	Certain-teed	2,500	20¼	19¾	19¾	— ¼	19¾
106	71	4b	Do. 7p pfd	100	81	81	81	+1	81
79½	71	4b	Certo	1,700	78	77¾	78	+1¼	78
24	15½	....	Chandler Cleve. Motor	1,500	21¾	20	20½	— ¼	20
74	41	....	Do. pfd	7,800	33	32½	32¾	— ¼	32¾
209¼	123½	10	Chesapeake & Ohio	800	200½	200½	200½	— ¼	200½
61¾	42¾	2	Chesapeake Corp.	2,900	52	50¾	50¾	—1¼	50¾
125¾	98¼	....	Chic. & Alton	9,700	13	12½	12¾	— ¼	12¾
39¾	21½	....	Do. pfd	5,900	20½	19¾	19¾	— ¼	19¾
70¾	56	....	Chicago & E. Ill. pfd	2,100	57	56¾	56¾	— ¼	56¾
21	9½	....	Chic. Gt. Western	78,300	11	10½	10¾	— ¼	10¾
43¾	25½	....	Do. pfd	50,300	41¾	39¾	40¾	— ¼	40¾
46¾	13½	....	C. M. St. P. & Pac.	21,400	39¾	37¾	38¾	+ ¼	38¾
39¾	21½	....	Do. pfd	23,400	24	23	23¾	+ ¼	23¾
122	107	7	Chicago & N. W.	100	107	107	107	— ¼	107
154¾	111	6	Chic. Para. Tool	300	135	135	135	— ¼	135
139¾	100	6	C.R.I.&P.	8,400	139¾	137½	139¾	+1¾	139¾
113	88	6	Do. 6p pfd	200	104½	102	104½	+1¼	104½
43	20	2	Do. 7p pfd	200	104½	104½	104½		104½
39¾	20¾	....	Chic. Yellow Cab	20	54	54	54	— ¼	54
39¾	21½	....	Chickasha Cotton Oil	2,500	51	50¾	50¾	— ¼	50¾
48¾	27	1.40	Childs Company	57,000	38¾	35¾	36¾	— ¼	36¾
23¾	17	2½	Chile Copper	52,500	24¾	23¾	24	— ¼	24
160¾	94¾	8	Chrysler Corp.	58,500	130¾	126¾	129¾	+ ¾	129¾
114⅞	68	2b	City Stores "B"	500	107	105	106	+ ¾	107
109¾	67¾	5	Clett Peabody	300	72	71¾	72	—	72
180½	127	9	Coca Cola	1,000	188	186½	187½	+ ¾	187½
111⅝	56	....	Collins & Aikman	100	58½	57½	58½	+1	58
84¾	22½	....	Colorado Fuel & Iron	37,600	81¾	78	78¾	— ¾	78
126	100	7	Colorado & Southern	100	114	114	114	—1	114
83	70½	6	Do. 1st pfd	40	77¾	77	77	— ¼	77
130¾	100	6	Columbia Gas & Elec.	28,500	130¾	122¾	128¾	+3¾	127¾
110¼	100	5	Do. pfd "A"	100	107	107	107		107
....	....	....	Columbia Graphophone	89,000	83½	78½	82	+3½	82
105	70	....	Columbian Carbon	1,500	105½	104½	105	— ½	104¾
63½	39¾	....	Commercial Credit	13,600	82¾	80¾	82	—1	82
107¾	84	6½	Do. 6½cc pfd	1,300	107	99¾	101¾	....	100½
39¾	21½	2	Do. 6p pfd	40	26¾	26¼	26¼	— ¼	26¼
146¾	53¾	2.60	Com'l Invest. Trust	4,800	121¾	119	121¾	+3¾	121
109	90	7	Do. 7p pfd	200	107½	107½	107½	— ¼	107½
99¾	89¾	6½	Do. 6½cc pfd	400	95¾	95¾	95¾	— ¼	95
230½	137⅝	8	Com'l Tr. Trust Bltg.	4,100	148	145¾	147	+1	147
66¾	47¾	3	Commercial Solvents	7,000	243	236½	241½	+4½	240
39¾	21½	....	Commonwealth Power	7,000	93¾	92¾	93¾	+¾	93
39¾	21½	2b	Conde Nast Pub.	800	81	79	79	—2	79
39¾	21½	....	Congoleum Nairn	17,600	37¾	34¾	35¾	— ¾	35¾
39¾	21½	....	Conrees Cigar	3,500	79¾	78½	79½	— ¼	79¾
39¾	21½	....	Consol. Cigar	1,900	93¾	93¾	93¾	+1	94
39¾	21½	....	Do. 6½p pfd	200	97	96¾	96¾	— ¼	96¾
39¾	21½	....	Cons. Film Ind. pfd	2,200	31	30½	30½	— ¼	30½
253½	160¾	8	Consol. Gas	253,000	160¾	157¾	159¾	+ ¾	159¾
39¾	21½	....	Consol. R.R. Cuba pfd	1,000	68¾	68¾	68¾	— ¼	68¾
39¾	21½	....	Consolidated Textile	6,400	41¾	40¾	41¼	+ ¼	41¼
39¾	21½	.60	Container Corp. "A"	1,600	27	27	27	+ ¼	27¼
39¾	21½	.60	Container Corp. "B"	1,000	27	27	27	+ ¼	27¼
53½	26½	....	Cont'l Baking	600	30	29¾	29¾	— ¼	29¾
87¾	73¾	....	Cont'l Baking "B"	3,500	77¾	77¾	77¾	— ¼	77¾
97	73	4	Cont'l Baking pfd	1,200	85¾	85¾	85¾	— ¼	85¾
39¾	21½	2	Continental Can	11,700	82¾	82	82¾	— ¼	82¾
120½	122	7	Do. pfd	20	123¾	123	123	— ¼	123
84¾	66¾	....	Continental Insurance	1,400	80¾	80¾	80¾	— ¼	80¾
39¾	21½	.80	Continental Mtsd Oil	7,300	19	18¾	18¾	— ¼	18¾
718	600	20	Corn Exch. Bank	10	715	715	715	+10	715
94	68¾	3½b	Corn Products	18,200	91	91	91	+2¾	91
140¾	139½	7	Do. pfd	20	143	143	143	—	143
....	....	8a	Cotz	24,600	85¾	84	85¼	+1¾	85¼
22¾	15½	....	Crex Carpet	200	25¼	25	25	—	25¼
82	65½	....	Crucible Steel	1,000	80¾	80	80½	— ¼	80
39	4¾	....	Cuba Cane Sugar	200	6¾	6¾	6¾	+ ¼	6¾
124	77¾	4	Davison Chemical	18,000	88¼	82¾	86¾	— ¾	85¾
230⅝	139¾	6	Delaware & Hudson	300	139¾	139¾	139¾	— ¼	139¾
220	127	10b	Del., Lack. & West.	300	134½	134½	134½	— ½	134
83¾	36½	....	D./ R. G. & W. pfd	2,500	37¾	36¾	36¾	—1	37
232⅝	160¼	....	Detroit Edison	200	213	211	211	— ¼	211
41	40	1.20b	Devoe & Raynolds "A"	2,500	47¾	46¾	46¾	—1	46¾
120	100	....	Do. pfd	20	115¾	115¾	115¾	— ¼	115¾
140	124½	9b	Diamond Match	21,600	140	137	137	+2	137
12¾	4	1	Dome Mines	200	8¾	8¾	8¾	—	8¾
180¾	82	4	Dresr. In

QUICK ACTION
SURETY BOND GUARANTEE
7% INTEREST ANNUALLY
NO RED TAPE
CASH LOAN on YOUR STOCK
We are the oldest stock ... company in the west. ... of loans on acceptable ... unlisted stocks have ... by us. There is no red tape ... necessary delays or ... investigations. Bring in ... securities. Get a loan of ... every $100 they are worth ... percent interest charged ... usually. Your loan can be ... ranged the same day you ... at our office.
"Oldest and largest stock loan company in the West"
STOCK and ... GUARANTEE CO.
1215 Stock Exchange Bldg. TRinity 6021 • Los Angeles
New York Office, 30 Pine St.

6% a Month Income
Guaranteed with ... On Amounts of $5,000 or ...
Interest checks mailed monthly. $500 Interest per year compounded semi-annually. Capital and Surplus, Over $1,000,000. Resources Over $5,000,000
Resources over $5,000,000
PACIFIC COAST BUILDING-LOAN ASSOCIATION
1005 Pacific Finance Bldg. 621 S. Broadway LOS ANGELES, CALIFORNIA

Standard Oil Co. of California
The largest producer of crude oil in the United States ... third largest refiner ... fully integrated unit in the oil industry.
Write for new circular on Standard Oil of California.
Toole-Tietzen & Co.
Members Los Angeles Stock Exchange, Members Los Angeles Curb Exchange
Wire Connection to All Principal Markets
Lobby Van Nuys Bldg. 7th at Spring

ORDERS executed on all markets.
Efficient and Prompt Service
Dunk-Harbison Co.
802 Mass Building 210 West 7th Street TR. 8271
Members L. A. Stock Exchange, Members L. A. Curb Exchange

OCCIDENTAL PETROLEUM
Its earnings, future ... statistical data fully ... cussed in our latest ... cial report.
Free Copies On Request
M. S. Walker & Co.
Members Los Angeles Stock Exchange, Los Angeles Curb Exchange
1011 Stock Exchange Bldg. TRinity 7081

LOCKHEED Aircraft Company
Manufacturers of Lockheed "Vega" Monoplanes
COMMON STOCK and RIGHTS
Listed Los Angeles Curb Exchange. Bought—Sold—Quoted
Full Information Market Data on Request
WHITE & WHITE, Inc.
Curb Exchange Members
LOS ANGELES EXCHANGE BLDG. TRinity 0083

Have you a CORPORATION ... in organizing your ... or interesting in- ... in your project?
Corporation Service Institute ... complete; conforming ... monthly issue; preparing ... originating sales ... advertising campaigns, ... equipping stock ... handling interviews of- ... (all co-operation) a com- ... Service Institute, includ- ... N. Y. Service in the East. ... organizing or doubling ... you are invited to call
California Corporation Service ... Roosevelt Bldg. ... Subway at 42nd at Court

MADDUX AIR LINES, Inc.
SOLD—QUOTED
WANTED U. S. STRAUS BONDS
Direct Wire to San Francisco
FEINSTEIN & CO.
Los Angeles Curb Exchange Members
Los Angeles Mortgage Bldg. Spring — Fourth Sts.

Standard Oil Co. of California
The largest producer of crude oil in the United States ... third largest refiner ... fully integrated unit in the oil industry.
Write for new circular on Standard Oil of California.
Toole-Tietzen & Co.
Members Los Angeles Stock Exchange, Los Angeles Curb Exchange
Wire Connection to All Principal Markets
Lobby Van Nuys Bldg. 7th at Spring

Richard D. Wyckoff Analytical Staff, Inc.
Investment Counselors
827 A. G. Bartlett Building, Los Angeles, California

LOGAN & BRYAN
Member New York Stock Exchange
638 South Spring Street
Los Angeles Coronado San Diego Santa Barbara
Santa Barbara Biltmore—Palm Springs

Merrill, Lynch & Company
New York, Chicago, Detroit, Cleveland Stock Exchange Members
L. E. VAN NUYS BLDG. PHONE TRinity 6811

DOUGLAS L. SKELLY CO. INC.
Hollywood Guaranty Bldg. GR. 1767
Government and Municipal Corporation Bonds

NEW YORK BOND PRICES

...ER, Dec. 29, (AP)—Prices moved ... in the final market hour ... the bond group were ... Liberty issues. Corporations were ... Foreign dollar issues were ... Utilities and industrials ... Consolidated Oil 5 ... Motor 6s, International ... Match 6s were among the issues ... with small net gains. Of the gas ... Power 5s, Cities Service ... and Utah Power & Light 5s ... Ohio Power 5s finished ... sales.

Rails lost ... Pere Marquette ... Southern Pacific ... Union Pacific ... Missouri Pacific ... Great Northern ... Western Pacific ... Wabash ... Erie ... Chesapeake & Ohio ... Southern Railway

WHAT'S DOING today

Los Angeles City Club Thanksgiving dinner and celebration, clubhouse, 833 South Spring street, 6:30 p.m.

City Planning Association of Los Angeles annual historical dinner for members of old Spanish resident families, City Club, 833 South Spring street, evening.

Motion Pictures

Broadway Palace, Broadway between Sixth and Seventh—"Going Up."

West Coast Criterion, 642 South Grand avenue—"Lilac Time."

Carthay Circle, Wilshire at Carthay Center—"Interference."

Grauman's Egyptian, 6708 Hollywood Boulevard—"The Patriot."

Grauman's Chinese, 6925 Hollywood Boulevard—"Noah's Ark."

Loew's State, Seventh and Broadway—"Outcast."

Metropolitan, Sixth and Hill—"Manhattan Cocktail."

Million Dollar, Third and Broadway—Closed for alterations.

Tower, Eighth and Broadway—"The Night Watch"

United Artists, Broadway near Ninth—"Loves of Casanova."

Warner Brothers, Hollywood at Wilcox—"On Trial."

West Coast Uptown, Tenth and Western—"State Street Sadie."

West Coast Boulevard, Washington and Vermont—"Plastered in Paris."

Stage

Belasco, Eleventh and Hill—"The Royal Family."

Biltmore, Fifth and Grand—"Gay Paree."

El Capitan, Hollywood near Highland—"The Shannons of Broadway."

Hollywood Play House, 1733 North Vine—"The Lady Next Door."

Hollywood Music Box, 6126 Hollywood Boulevard—Dark.

Majestic, Ninth and Broadway—Dark.

Mason, 127 South Broadway—Dark.

Mayan, Eleventh and Hill—"The Marriage Bed."

President, 744 South Broadway—"Nightstick."

Vine-street, Vine, near Sunset "Her Cardboard Lover."

Varieties

Burbank, Sixth and Main—Burlesque.

Follies, Fourth and Main—Burlesque.

Orpheum, Ninth and Broadway—"Eddie Nelson."

Hillstreet, Eighth and Hill—"Danger Street."

Pantages, Seventh and Hill—"Red Lips."

AIRPLANE EDITION in San Francisco

Following are some of the principal hotels and news stands in San Francisco where the new 2 a.m. airplane edition of The Times is on sale daily:

Hotel Sir Francis Drake, Powell at Sutter.
Hotel St. Francis, Powell and Geary streets.
Hotel Whitcomb, Market and Montgomery streets.
Palace Hotel, Market and Montgomery streets.
St. Francis Hotel, Powell and Geary streets.
Whitcomb Hotel, 1231 Market street.
Hotel Stewart, 336 Geary street.
Hotel Clift, Post and Mason streets.
Bellevue Hotel, 565 Geary street.
California Hotel, Taylor and O'Farrell streets.
Manx Hotel, Powell and O'Farrell streets.
Lombard Hotel, Polk and Geary streets.
Ambassador Hotel, Polk and Geary streets.
Shaw Hotel, McAllister and Market streets.
King George Hotel, 334 Mason street.
Somerton Hotel, 440 Geary street.
Olympic Hotel, Eddy and Taylor streets.
Governor Hotel, Eddy and Jones streets.
Wilshire Hotel, 340 Stockton street.
Cecil Hotel, 545 Post street.
Continental Hotel, 545 Post street.
Rockwell Hotel, Jones and Eddy street.
Silver Dollar Restaurant, 1049 Market street.
Associated News Agency, Market and Ellis streets.
Foster & Orear, Ferry Building.
Golden Gate News Company, 10 Third street.
The News Shop, 32 Fourth street.
Pacific News Company, Seventh and Market streets.
Rialto News Company, No. 1 Turk street.
Wheatly News Company, 104 Market street.
Woodward, Third and Howard streets.
Newsboys, Ferry Building.
Newsboy at Ellis and Powell, San Francisco.
Newsboy at Geary and Powell, San Francisco.
City Hall News Stand, Eighth and Market.
Chronicle Annex News Stand, 1160 Market.
Carl Wilke's News Stand, 111 Sutter.
Carl Twain, 848 Taylor street.
News stand, Pickwick Depot, Fifth and Mission.
Imperial News Stand, 1071½ Market street.
Fitzgerald News Agency, 21 Fourth street.
The Classic News Co., 6 Kearney street.
Steamship Line leaving San Francisco.
Steamship Harvard leaving San Francisco.
Steamship Mariposa leaving San Francisco.

OAKLAND, CAL.

Colt Hotel, Fifteenth and Harrison.
Leamington Hotel, Nineteenth and Franklin.
St. Mark's Hotel, Twelfth and Franklin.
Hotel Oakland, Fourteenth and Harrison.
De Lauer News Stand, Twelfth and Broadway.
Interstate News Stand No. 2.
Newsboy, Oakland Auto Ferry Wharf.
Newsboy, Oakland Passenger Ferry Wharf.
News stand, Oakland Ferry.
Benson & Smith, 1315 Franklin street.

BAKERSFIELD, CAL.

Hotel El Tejon.

BOSTON STOCKS

Quotations yesterday on the Boston Stock Exchange, furnished by E. A. Pierce & Co., 213 West Sixth street:

	Bid.	Asked.
Adventure	39	40
Alcomah	7	8
Ariz. Commercial	4¾	4⅞
Bingham Mines	46	47⅛
Cal. & Ariz.	118	118½
Cal. Packing	45½	46
Copper Range	28¾	29
Davis Daly	7	7½
East Butte	4⅛	4¾
Elevated	66¼	67
Franklin	8	8½
Hancock	2¾	3
Isle Royale	27½	29
Island Creek	35	36
Do. pfd.	103	104
Indiana	50	51
Keweenaw	8	8½
Lake Copper	2	2¼
Mass. Cons.	70	73
Mayflower Old Col.	42	43
Mohawk	57	58
Nason Valley	1⅞	2
New Arcadian	1⅜	1⅝
New Cornelia	44½	44⅝
North Butte	2¼	2½
Old Dom.	18½	19
Oilbray	3¾	3½
Quincy	45¼	45½
Shannon	49	50
St. Marys	37⅛	38
Superior & Boston	1⅝	2
Swift	135½	136⅝
United Shoe	74½	75
Do. pfd.	31¾	32
Utah Apex	3¾	4
Utah Metals	1¾	1⅝
Victoria		3¾
Winona	39	40
Amoskeag		95¾
Mass. Gas	121¼	122
N. E. Tel.	143	144
Preble Mills	80	84
R. J. M.		90
Rumford	27	27¾
Edison	271	276

BUSINESS BREVITIES

[Advertising]

Diamonds perfect, half price. Kusel, 307 Stimson Bldg., 3rd & Spring.

The Times Branch Office, 621 South Spring street. Advertisements and subscriptions taken. Telephone MEtropolitan 0700.

THE WEATHER

[Official Report]

LOCAL OFFICE, U. S. WEATHER BUREAU, Los Angeles, Nov. 28.—[Reported by H. B. Hersey, Meteorologist.] At 5 o'clock a.m. the barometer registered 30.05; at 5 p.m., 30.07. Thermometer for the corresponding hours showed 51 deg. and 60 deg. Relative humidity, 5 a.m., 86 per cent; 5 p.m., 57 per cent. Wind, 5 a.m., northwest, velocity 3 miles; 5 p.m., west, velocity 6 miles. Temperatures, highest, 67 deg.; lowest, 50 deg. Rainfall for season, 1.36 inches; normal to date, 1.97 inches; last season to date, 2.65 inches. Barometer reduced to sea level.

WEATHER CONDITIONS. — Nov. 28: Light to moderate local rains have occurred during the past twenty-four hours in the lake region and in the Ohio and Middle and Lower Mississippi valleys, and on the North Pacific Slope. Snow has fallen at many points in the Rocky Mountain country, the heaviest reported being about ten inches at Lander, Wyo. Moderate temperatures were reported over the whole country this morning. In Southern California cool, cloudy weather prevailed yesterday. It was clear at all stations this morning, with temperatures close to the normal. Fair weather will continue in Los Angeles and vicinity Thursday, with moderate temperatures. Present conditions indicate fair weather for Friday and Saturday.

SUN, MOON AND TIDES.—Los Angeles, Nov. 29: Sun rises 6:39 a.m., sets 4:44 p.m. Moon rises 7:16 p.m., sets 9:23 a.m. Los Angeles Harbor, Nov. 29: High tide, 10:05 a.m.; low tide, 2:32 a.m. and 4:23 p.m.

LOCAL TEMPERATURES. — Nov. 28: Minimum and maximum temperatures from Southern California points, reported yesterday to the Los Angeles office of the U. S. Weather Bureau, were as follows:

Stations—	Max.	Min.
Bakersfield	68	46
Los Angeles Harbor	63	48
Mt. Wilson	56	32
Pasadena	67	40
Pomona	61	41
Porterville	59	40
Raceive Santa Fe	74	51
Redlands	65	37
Riverside	63	41
San Bernardino	66	41
Santa Ana	65	40
Santa Barbara	64	49

STATE FORECAST

For Los Angeles and vicinity: Fair Thursday and Friday, with moderate temperature.

STATE FORECAST

SAN FRANCISCO, Nov. 28. — Weather forecast:

San Francisco and vicinity: Fair, with moderate temperature; gentle northerly winds.

Northern California: Fair, with moderate temperature; local frosts at night in the interior; gentle north wind on coast.

Sacramento, Santa Clara and San Joaquin valleys: Fair, with moderate temperature; local frosts at night; gentle northerly winds.

Southern California: Fair, with moderate temperature; local frosts in low places of the interior at night; gentle north to west winds.

ARIZONA FORECAST

PHOENIX (Ariz.) Nov. 28.—Forecast for Arizona: Fair Thursday and Friday; continued cold.

COLORADO RIVER

YUMA (Ariz.) Nov. 28.—[Exclusive Dispatch from the U. S. Reclamation Service.] Gauge height Colorado River, 17.72 feet. Discharge, Wednesday, 6500 cubic feet.

TEMPERATURES

Stations— Conditions, 5 p.m.	Tempera- tures— Max.	Min.	Precip- ita- tion.
Boise—Clear	46	28	0
Boston—Cloudy	42	34	0
Chicago—Cloudy	42	34	0
Denver—Snowing	30	15	.56
El Paso—Cloudy	56	26	0
Eureka—Cloudy	50	42	0
Flagstaff—Pt. cloudy	36	22	0
Fresno—Cloudy	50	42	0
Havre—Clear	30	17	0
Helena—Clear	34	18	0
Kansas City—Cloudy	42	40	0
Lander—Snowing	34	20	.10
Los Angeles—Clear	67	50	0
Modena—Partly cloudy	38	22	0
Medford—Clear	44	22	0
New Orleans—Clear	74	54	0
New York—Cloudy	44	34	0
North Head—Cloudy	52	46	0
Oklahoma—Raining	46	40	0
Omaha—Cloudy	40	38	0
Pocatello—Clear	34	18	0
Portland, Or.—Cloudy	48	38	0
Red Bluff—Pt. cloudy	60	42	0
Sacramento—Cloudy	60	40	0
St. Louis—Cloudy	46	38	0
St. Paul and Minneapolis—Cloudy	32	28	0
Sacramento—Pt. cloudy	52	44	0
Salt Lake City—Cloudy	36	26	0
San Diego—Clear	64	53	0
San Francisco—Cloudy	58	52	0
Santa Fe—Snowing	44	30	.04
Seattle—Cloudy	44	36	0
Spokane—Cloudy	32	30	0
Tonopah—Clear	32	22	0
Tucson—Clear	70	30	0
Washington—Clear	34	24	0
Winnemucca—Pt. cloudy	40	28	0
Winnipeg—Clear	22	4	0
Yuma—Clear	68	54	0

VITAL RECORD

INTENTION TO MARRY

The following notices of intention to marry were issued yesterday. Name and age given.

ASIMAKIS—DRAKE, John Asimakis, 24; Elsie L. Drake, 19.
CAMACHO—TORRES, Alexandro Camacho, 23; Mary Torres, 20.
CANO—GUEVARA, Juan Cano, 22; Margarita Guevara, 20.
COLLINS—MATHEWS, William C. Collins, 31; Bertha M. Mathews, 18.
COOPER — FINNALL, Charles E. Cooper, 46; Amy L. Pinnall, 30.
DAVENPORT—FLAHERTY, Ralph K. Davenport, 21; Marjorie C. Flaherty, 21.
DE YOUNG — MORENO, Wilfred M. De Young, 34; Agnes C. Moreno, 29.
DRUXES—SCHENLAR, Hugo W. Druxes, 38; Phoebe A. A. Koehler, 34.
DURFEE—DAY, Earl R. Durfee, 32; Eileen Day, 21.
FARRELL—LOEFFLER, Charels J. Farrell, 28; Clara E. Loeffler, 19.
FLORES—DONATE, Diego Flores, 38; Matia C. Donate, 48.
FLORES—GOMEZ, Teofilo Flores, 31; Marsarita Gomez, 32.
GALLAGHER—MEINE, Jack V. Gallagher, 19; Eleanor Meine, 18.
GLASS—LEIN, Isadore I. Glass, 34; Rebecca Lein, 28.
GONSALEZ—MONTES, Raymond H. Gonsales, 36; Ruth N. Montes, 24.
HANTMANN — BRICKER, Charles Hartmann, 23; Bernice Bricker, 26.
HECKLE — LINTON, Ferd E. Heckle, 23; Maria L. Linton, 21.
HERRERA—GALLARDO, Guadalupe Herrera, 28; Ventura Gallardo, 27.
HOSTETTER—BOONE, Burehard W. Hostetter, 28; Marguerite Boone, 21.
KELTON—LAWSEN, Oscar A. Kelton, 46; Ruth Lawsen, 36.
KNUDSON—BRUNNER, John T. Knudson, 30; Mildred D. Brunner, 26.
LOMBARDO — FERRERO, Giuseppe Lombardo, 50; Maria Ferrero, 43.
MARQUEZ—MURILLO, Alfredo Marquez, 22; Gloria Murillo, 20.
McCROSKEY — VERONEE, Dave McCroskey, 25; Margaret Veronee, 19.
McINTIRE—GOOD, George E. McIntire, 23; Hattie M. Good, 18.
MORENO—TERMINAL, Gilberto C. Moreno, 29; Refugia C. Terminal, 25.
OTTO—CUMMISKEY, Henry J. Otto, 21; Frances Cummiskey, 18.
OVERSTREET — WELLS, Abe Overstreet, 27; Ardis Wells, 21.
PAXTON—AMSDEN, Robert E. Paxton, 60; Myrtle F. Amsden, 56.
PORTILLO — ALEJA, Daniel Portillo, 22; Maria L. Aleja, 20.
REDMAYNE—HILDEBRANDT, James A. Redmayne, 32; Grace L. Hieldebrandt, 32.
RITTER — BACA, Russell R. Ritter, 25; Trinidada Baca, 21.
ROGERS—JOHNSTON, Matthew L. Rogers, 29; Edna R. Johnston, 31.
ROSE—NEWMAN, Benjamin Rose, 30; Lenore Newman, 22.
SALO—QUAKAS, John H. Salo, 63; Helena Suakas, 38.
SEXTON — JENSEN, Linneaus C. Sexton, 47; Gertrude J. Jensen, 35.
SPANGLER—BROOKS, Hubert V. Spangler, 27; Edna E. Brooks, 18.
STRINKOUSKY—ABRAMSON, Jack Strinkousky, 23; Esther Abramson, 18.
TAYLOR—WILSON, William G. Taylor, 36; Jessie E. Wilson, 28.
THORNTON—GUINETTE, Loyla C. Thornton, 36; Madeline Guenette, 26.
TURNER—ROBINSON, Paul M. Turner, 28; Lillian Robinson, 17.
URIBE — VASQUEZ, Luis Uribe, 23; Rita Vasquez, 18.
VELASQUEZ—RODRIGUEZ, Fernando Velasquez, 26; Lucy S. Rodriguez, 18.
VESSELS—SCHENCK, Joseph R. Vessels, 36; Madge M. F. Schenck, 30.
WALES — STOKES, John F. Walsh, 61; Mary F. Stokes, 48.
WARNER—SCHAFER, Perley E. Warner, 30; Natnalia Schafer, 22.
YENNE—RUNKLE, Earl R. Yenne, 18; Margaret Runkle, 17.
ZESTER—MONTOYA, Enrique Zester, 26; Guadalupe Montoya, 22.

BIRTHS

Names, sex, place and date of birth

BAILEY, Mr. and Mrs. Willard, Boy, 1623 Rouser Boulevard, November 21.
BAUMEL, Mr. and Mrs. John, Boy, Hollywood C. B. M. Hospital, November 23.
CLAUSEN, Mr. and Mrs. Henry, Daughter, Methodist Hospital, November 24.
COATES, Mr. and Mrs. John, Daughter, Methodist Hospital, November 21.
DIAMOND, Mr. and Mrs. August, Boy, Methodist Hospital, November 22.
FARRINGTON, Mr. and Mrs. Thomas, Boy, Methodist Hospital, November 23.
FILLON, Mr. and Mrs. William, Daughter, White Memorial Hospital, November 26.
FRISBY, Mr. and Mrs. George, Boy, Methodist Hospital, November 24.
GEKAS, Mr. and Mrs. George, Boy, White Memorial Hospital, November 24.
GIFT, Mr. and Mrs. Wyman, Daughter, Hollywood C. B. M. Hospital, November 23.
HOLMES, Mr. and Mrs. Harold, Daughter, Methodist Hospital, November 22.
HOWE, Mr. and Mrs. Truman, Daughter, Methodist Hospital, November 26.
HULL, Mr. and Mrs. Edgar, Boy, Private Home Hospital, November 18.
JACOBSON, Mr. and Mrs. Philip, Daughter, Hollywood C. B. M. Hospital, November 20.
KNOX, Mr. and Mrs. Elmer, Boy, White Memorial Hospital, November 25.
LANDRY, Mr. and Mrs. Simon, Boy, Hollywood C. B. M. Hospital, November 23.
LUNDQUIST, Mr. and Mrs. Ralph, Boy, Angeles Hospital, November 25.
MacLEOD, Mr. and Mrs. John, Daughter, Angeles Hospital, November 23.
MAYER, Mr. and Mrs. Gerald, Boy, Hollywood C. B. M. Hospital, November 23.
McCORD, Mr. and Mrs. Gerald, Boy, Hollywood C. B. M. Hospital, November 22.
MENARD, Mr. and Mrs. Ernest, Daughter, Private Home Hospital, November 23.
POWERS, Mr. and Mrs. Albert, Daughter, Hollywood C. B. M. Hospital, November 23.
QUIGLEY, Mr. and Mrs. Edmond, Boy, Hollywood C. B. M. Hospital, November 23.
QUINCER, Mr. and Mrs. Reuben, Daughter, Private Home Hospital, November 18.
SMOUSE, Mr. and Mrs. Frank, Boy, 1234 Mohawk street, November 26.
SOLDYN, Mr. and Mrs. Max, Daughter, Methodist Hospital, November 24.
SUTTON, Mr. and Mrs. Clarence, Boy, 419 Newland street, November 17.
SYMONS, Mr. and Mrs. Arthur, Boy, 939 Stockbridge street, November 23.

DIVORCE SUITS FILED

BAKER, Adalia M. against Mary J.
BROWN, Morris against Esther.
COSTELLO, Maude K. against Charles K.
DEXTER, Christie against Evert A.
ERNST, Edith M. against Oliver P.
GIRVIN, Helen R. against Edward.
GURNEY, L. E. against Hazel T.
HURST, Eleanore against Albertick P., Jr.
HUTTON, Albert M. against Clementine M.
JOHNSTON, Sylvia T. B. against Louis E.
KALIN, Grace against Frank, Jr.
LEE, Lena against Harry R.
LOGAN, Aubrey A. against Mary.
MAY, Astrid F. against Milton E.
MONTH, Esther K. against John E.
MORTON, Lois against George R.
ODELL, T. G. against Hattie J.
RANKIN, Donald R. against Ruth E.
ROMBEAU, Anna S. M. against Wilmer L.
SCHEYEN, Grace O. against John.
SHULTZ, Muriel L. against Frank W.
SMITHSON, Eleanor against Edward M.
TEAMER, Ruth N. against Charles I.
THOMAS, Claire R. against Chester.
WATKINS, Lucie M. against Howard L.
WILLITS, Harold E. against Sarah M.
YOUNG, Jessie F. against Tavenor B.

DIVORCE DECREES GRANTED

BENITEZ, Rosa from John.
BENTON, Carolyn B. from Louis E.
CAVELL, Norine R. from Roscoe W.
COOMBS, Vaughan from Esther F.
CREIGHTON, Olive P. from John A.
CUNNINGHAM, Leona from E. E.
DOOLITTLE, Vera J. from Walter K.
DUNCAN, Elsie M. from David W.
EASTMAN, Charles J. from Myrtle F.
ELKNER, Florence C. F. from William F.
EMERSON, Frank A. from Ethel.
FANCY, Gladys from Ralph S.
FEI, Edythe M. from Lyle P.
GILLMORE, Josephine E. from Norman C.
GOULDEN, Inez I. from William S.
GROVE, Vera L. from C. Elmore.
HANKS, David L. from Charlotte L.
HICKMAN, Martha C. from Mace.
JONES, Lucille from Kenneth E.
KEITH, Isabel L. from Floyd.
KENT, Gertrude from John J.
LANDAU, Rose from Max.
LINDBERG, Marie R. from Carl O.
LUKE, Lula M. from August F.
MANN, Helena from Ned H.
MARSHALL, Sylvia from Morris.
McNUTT, Leta from Richard J.
METZKE, Ida L. from Edwin.
MILANA, Rose from Louis.
NIXON, Gladys from Charles A.
NUNEZ, Dora from Frank.
PARKER, Ernest A. from Clara.
PAYUREK, Anna from John.
SEVIER, Mildred M. from Roger W.
SHIELDS, Ethel C. from Lawrence W.
SOARES, Oscar from Elizabeth.
SPICER, E. W. from Clara R.
STEWART, Mattie from Henry T.
STRADLING, Paula U. from Allen W.
STUBBLEFIELD, Adolphus U. from Nellie V. S.
THOMPSON, Celestia E. from George H.
WILLIAMS, Margaret C. from Bertram H.
WIESEN, Hazel from William C.
WOOD, Louise B. from Daniel MacG.

OFFICIAL DEATH LIST

Name and place of death— Ass. Date.

BLAIR, George, Los Angeles, 77 Nov. 27
BRINHAM, Jane, Los Angeles, 58 Nov. 26
BROWN, Myrtle, Los Angeles, 30 Nov. 26
DAVIDSON, John, Los Angeles, 36 Nov. 26
DEAN, Mack, Los Angeles, 33 Nov. 26
DERBY, Mary, Los Angeles, 53 Nov. 25
GUNDRY, Charles, Los Angeles, 70 Nov. 26
JONES, John, Los Angeles, 69 Nov. 26
POOL, Mary, Los Angeles, 69 Nov. 24
POOLE, Ozzie, Los Angeles, 37 Nov. 26
RODDY, John, Los Angeles, 50 Nov. 27
SAENGER, Julius, Los Angeles, 70 Nov. 27
SHANNON, Elizabeth, Los Angeles, 71 Nov. 26
SPENCER, Bobbie, Los Angeles, 1 Nov. 26
TAYLOR, Grace, Los Angeles, 81 Nov. 26
WALKER, Suzie, Los Angeles, 70 Nov. 26
WALTON, Bertha, Los Angeles, 60 Nov. 26
WEAVER, Permilla, Los Angeles, 64 Nov. 25
WILKINSON, Frederick, Los Angeles, 69 Nov. 18
YOUNG, George, Los Angeles, 41 Nov. 26

DEATHS

With Funeral Announcements.

ANDREWS, John Andrews.
Services will be held Saturday, December 1, at 10 a.m., from Ruppe Mortuary, 950 West Washington street.

ASTRADO-MORTON, Anna V., loving sister of Jennie M. Hall, and aunt of Myrtle Burnett.
Funeral services will be held Friday, November 30, at 2 p.m. from the chapel of Graham & Isbell, 918 West Washington street. Cremation, private.

BARNHART, Joe W. Barnhart, beloved husband of Mrs. Alice Allen Barnhart.
Funeral services Friday at 3 p.m. from the chapel of W. A. Brown, 1815 South Flower street.

BARTON, Services for Harvey M. Barton Friday, November 30, at 10 a.m., from Pierce Brothers' chapel.

BENNEY, Of 2104 Ridgeview avenue, John Henry Benney.
Funeral services will be held at Cresse's, Eagle Rock, Friday at 1:30 p.m.

BENSON, Mrs. Ray Benson.
Services will be held Friday, November 30, at 2:30 p.m., from Ruppe Mortuary, 950 West Washington street.

BLAIR, Of 322 North Avenue 61, George Edward Blair.
Funeral services at Cresse's, Highland Park, Saturday at 3 p.m. (instead of at 10 a.m. as previously announced.)

BOYER, November 28, Frank R. Boyer.
Remains at the chapel of W. A. Brown, 1815 South Flower street. Notice of funeral later.

BRACHMAN, Nathan Brachman.
Remains at the Clasband & Croman Mortuary, 901 West Washington street. Notice of funeral later.

CHAPMAN, C. J. Chapman.
Remains in care of Cresse's, Highland Park. Funeral announcement later.

CLARK, November 27, at 2315 Buckingham Road, Daniel Askew Clark, beloved husband of Nellie E. Clark, and loving father of Mrs. Bessie May McKeehan of Colfax, Ill.; Mrs. Grace Harris of Lima, Peru; Mrs. Alta Callahan of Los Angeles, and Roy E. Clark of Oak Park, Ill.
Services Saturday, December 1, at 2 p.m., from the residence. Pierce Brothers, directors.

CLEASBY, James E. Cleasby, at 1617 Golden Gate avenue.
Funeral services Friday at 2 p.m. from the Little Church of the Flowers, Forest Lawn. Brambie Funeral Home in charge.

COMEAU, November 28, Mrs. Maria Comeau.
Remains at the chapel of W. A. Brown, 1815 South Flower street. Notice of funeral later.

COOKE, Kenneth Cooke, late of 634 North Sycamore avenue.
Funeral services Friday at 2 p.m. from the Bramble Funeral Church, 1816 Toberman.

CORTEZ, At 1822 East Vernon avenue, Mrs. Esther P. Cortez, beloved mother of Miss Lucrecia Cortez and Mrs. Esther Fischer.
Funeral services Friday at 9 a.m. from the chapel of W. A. Brown, 1815 South Flower street.

CRONKHITE, November 28, Harry C. Cronkhite, beloved son of Mr. and Mrs. Wooster Cronkhite of 2902 South Western avenue.
Remains at the chapel of W. A. Brown, 1815 South Flower street. Notice of funeral later.

DUNTON, Charles Dunton.
Services will be held Friday, November 30, at 2 p.m., from Ruppe Mortuary, 5960 Compton avenue.

ELIAS, John Elias.
Funeral December 1 at 2 p.m. at chapel of Gus Alvarez & Moore.

FLETCHER, Mrs. Artie M. Fletcher.
Remains at the chapel of W. A. Brown. Interment, Booneville, Ark.

GATES, Edwin Gates.
Announcement of services later by Ruppe Mortuary, 950 West Washington street.

HACKETT, November 28, Edward A. Hackett.
Remains at Cunningham & O'Connor.

HALL, Annabell Hall.
Services will be held Friday, November 30, at 10 a.m., from Ruppe Mortuary, 5960 Compton avenue.

HAMBY, November 27, Walter I. Hamby of 1643 West Fifty-fourth street.
Remains in care of Edwards Brothers' Mortuary. Announcement of funeral later.

HAMILL, November 23, John Hamill.
Remains at Cunningham & O'Connor.

HART, At Pasadena, Cal., November 26, 1928, Mrs. Maurice J. Hart (nee Helen Hart,) widow of Maurice J. Hart of New Orleans, La.; mother of Mike S. Hart and Violet Hart, and sister of Mrs. Alexander Hynsan, all of New Orleans.
Funeral services and interment, New Orleans. Turner & Stevens Co., Pasadena, directors. (New York, Chicago and Boston papers please copy.)

HEINTZ, Ann L. Heintz.
Services will be held Friday, November 30, at 1 p.m., from Ruppe Mortuary, 950 West Washington street.

HODGES, Eva T., at 1844 West Thirty-fifth street, beloved wife of Carroll G. Hodges.
Funeral services Friday at 10 a.m. from the Bramble Funeral Church, 1816 Toberman.

HODGETT, November 28, Mrs. Albert J. Hodgett, aged 51 years.
Remains in care of Edwards Brothers' Mortuary.

HOFFROGGE, November 28, Oscar Frank, beloved husband of Bertha L. Hoffrogge and father of Oscar Frank, Jr., and Betty Hoffrogge.
Remains at the chapel of Cunningham & O'Connor. Funeral notice later.

JOSLYN, At 1222-South Berendo, November 26, Mrs. Henrietta C. Joslyn, beloved wife of George L. Joslyn.
Funeral services Saturday, December 1, at 11 a.m., from the chapel of W. A. Brown, 1815 South Flower street.

KINCAID, Of 8260 Aryss Drive, Miss Anna Elizabeth Kincaid.
Funeral services will be held at Cresse's, Eagle Rock, Friday at 10 a.m. Interment, Springfield, Ill.

LIGHT, Lois Lizett.
Services Sunday at 11:30 a.m. from the Gisband & Croman Mortuary, 901 West Washington street.

LITAKER, November 26, Anna M. Litaker, aged 28 years, beloved wife of Walter W. Litaker, loving daughter of Mr. and Mrs. Albert Bucher, sister of Frances, Hilda, Bernetta, Albert and Leo Bucher.
Services Friday, November 30, at 9:30 a.m. from Edwards Brothers' Mortuary, 626 Venice Boulevard. Mass at 9 a.m. at Sacred Heart Church. Bichel and Baldwin streets. Interment, Calvary.

LOBACK, Mrs. Allie, aged 51 years.
Remains at the parlors of E. C. Knopp. Funeral services Friday at 3 o'clock in the chapel of Forest Lawn Cemetery.

LOGAN, November 27, Isabelle Logan.
Services Friday at 10:30 a.m. in Garrett Brothers' Mortuary, 921 Venice Boulevard. Interment, Buena Vista, Co.

LONGO, November 27, Ignazio Longo of Altadena, beloved husband of Marie Longo; father of Frances Longo, and foster-father of Francis Guzza, and Mrs. Ray M. Blaisdell; brother of Andrea Longo, in Italy, and uncle of Frank Longo of Los Angeles.
Funeral Friday at 10 a.m. in the chapel of Gus Alvarez & Martinoni, 628 West Washington street, under auspices of Valles de France Lodge, No. 926, F. & A. M.

MacPHERSON, November 28, James MacPherson of Hollywood.
Funeral services will be held Friday, November 30, at 10 a.m. from the parlors of W. M. Strother, 6240 Hollywood Boulevard. Interment, Hollywood Cemetery.

MAY, At Alhambra, November 23, 1928, William A. F. May, aged 64 years, a native of Illinois, beloved husband of Mrs. Lillie B. May and father of Mrs. Rosalie M. Bingheim and Arthur R. May.
Funeral Friday afternoon at 2 o'clock at the residence, 400 South Almansor street, Alhambra. Interment, Rose Hills Memorial Park. Stevens & Turner, Alhambra, directors.

McCARTHY, November 27, Charles E., aged 38 years, at his late residence, 3018 West Twenty-fifth street, beloved husband of Anna G. McCarthy, and father of June, Mildred and Baby Jean, son of Mary McCarthy and brother of Jack, Thomas and Rush McCarthy and Mrs. Charles Chesire.
Services Friday, November 30, at 7:30 a.m. from Edwards Brothers' Mortuary, 634 Venice Boulevard. Mass at 8 a.m. at Holy Name Church. West Jefferson and Cimarron streets. Interment, Calvary.

McDONALD, At San Marino, November 26, Emily Alice McDonald, aged 77 years, beloved mother of Harrison G. McDonald of Pasadena; Mrs. Gertrude Abel and Mrs. Georgia B. Robinson of San Marino; Mrs. Alice Schmitz, Mrs. Bessie Dixon and Mrs. Violet Culver of Los Angeles and John C. McDonald of New York.
Remains at the Alhambra parlors of F. A. Utter & Son. Funeral notice later.

McMULLEN, November 28, Herbison McMullen, beloved husband of Olive McMullen and father of Herbison McMullen, Jr.
Notice of funeral later by Pierce Brothers.

MURPHEY, Harry B. Murphey.
Remains at the chapel of W. A. Brown Interment, Petaluma, Cal.

NICHOLSON, Of 645 North Columbus avenue, Glendale, Bert Nicholson.
Funeral services at Cresse's, Highland Park, at 10 a.m.

O'NEILL, Patrick O'Neill, aged 80 years, formerly of Bakersfield.
Remains at the parlors of Terrence M. O'Donnell, 1701 South Flower street. Funeral notice later.

ORCUTT, Wade R. Orcutt, aged 38 years, loving son of Laura Orcutt.
Services Friday at 3 p.m. from the parlors of L. F. Utter, 4254 South Broadway.

QUARRE, In Chicago, Ill., November 26, Charlotta Quarre, daughter of Mrs. Dolores Craner; mother of Oswald Godfre Quarre and Mrs. Fred G. Perkins; dear sister of Mrs. Harry Hill, Gerald Craner and Andrew R. Jackson; a native of Los Angeles.
Funeral and interment, private, in San Francisco.

REABURN, Services for Helen Maud Reaburn, Friday, November 30, at 10 a.m., from the chapel of Gus Alvarez & Moore. Forest Lawn Cemetery. Pierce Brothers, directors.

REYNOLDS, Funeral services for Harry M. Reynolds, late of 1345 Idlewood Road, Glendale, will be held Friday, November 30, at 2 a.m. at the Little Church of the Flowers, Forest Lawn Cemetery. L. O. Scovern Co., Glendale, directors.

RISDON, James H. Risdon, aged 73 years, devoted husband of Josephine Risdon; loving father of Mrs. Evelyn R. Wilson, Sidney I. and Frank H. Risdon, and brother of Frank A. Risdon.
Services Saturday at 10:30 a.m. from the parlors of L. F. Utter, 4254 South Broadway.

RUSSELL, At 6013 Rugby street, Huntington Park, November 28, Mrs. Jane J. Russell, aged 87 years, beloved mother of Mrs. Ada R. Smith and Mrs. Gertrude R. Nash of this city and James F. Russell of Pasadena, Cal.
Funeral services Friday at 10 a.m. from the chapel of W. A. Brown, 1815 South Flower street.

RYAN, Margaret B. Ryan.
Rosary tonight, 8 p.m. Services will be held Friday, November 30, at 9:30 a.m. from Ruppe Mortuary, 950 West Washington street, thence to St. Vincent's Church, Adams and Figueroa street, at 9 a.m. Requiem high mass will be offered. Interment, Calvary Cemetery.

SAENGER, Julius M. Saenger.
Funeral 10 a.m. Friday from the Methodist Episcopal Church on North Kingsley Drive near Santa Monica Boulevard. J. R. Riedema in charge.

SHANNON, November 28, Mrs. Anna E. Shannon.
Remains at the chapel of W. A. Brown, 1815 South Flower street. Notice of funeral later.

SPENCER, Mrs. Herbert Spencer, beloved wife of Herbert Spencer, passed away November 28.
Friday, November 30, at 10 a.m. at the chapel of Norquist & Anderson, 840 Venice Boulevard. Interment, Napa, Cal.

THOMPSON, November 28, Rockwell Thompson.
Remains at the chapel of W. A. Brown, 1815 South Flower street. Notice of funeral later.

THORN, November 26, at 139 South New Hampshire, Elizabeth Virginia Thorn, widow of the late William Thorn, mother of Mrs. John K. Garver and Clifford E. Thorn (deceased), and sister of Mrs. E. S. Ridgeway of Long Beach and Dr. B. L. Baker of Oceanside.
Services were held Wednesday, November 28, at 2 p.m. from the Immanuel Presbyterian Church, 606 South Catalina street. Interment, Hollywood Cemetery. Pierce Brothers, directors.

TUCKER, At 930 West Thirty-fourth street, J. W. Tucker, beloved husband of Mrs. Hermane M. Tucker and father of Muriel and Leonard Tucker; member of Palestine Lodge, No. 251, F. & A. M.
Funeral services Friday, November 30, at 1 p.m., from the chapel of W. A. Brown, 1815 South Flower street.

UPCHURCH, At the Children's Hospital, November 27, John Upchurch, aged 6 years

REJUVENATION
Without Operation
The Endocrine Glands
RADITHOR
(Not a Drug)
Radithor Laboratories
803 Spring Arcade Bldg. Los Angeles

The Human Sugar Refinery
Simple Gland Operation Speedily NORMALIZES BODY FUNCTIONING

Clayton F. Wheeler, M.D.
The Pancreas is a very vital organ. Its secretion regulates the output of glycogen from the liver. This glycogen sugar is used for ENERGY and is oxidized in the body tissues by burning it up in cremate waste and to produce heat. If certain cells in the pancreas fail to send their hormones to the liver, the liver gives more sugar to the blood than the tissue cells can use and burn up. It is then that the excess sugar becomes waste and filters through the kidneys and symptoms are developed which tell the doctor DIABETES has set in. The pancreas also acts as a brake to help regulate a tendency to over-activity on the part of the thyroid and adrenal glands.
Normalization of all the glands is the purpose of Dr. Clayton F. Wheeler knifeless gland operation, and hundreds of former sufferers have proclaimed it their means to robust health.
VALUABLE BOOKLET FREE
In simple language, intelligible to any layman, Dr. Wheeler's booklet explains the importance of the ductless glands and their influence in vigorous health and how diseases may be avoided.
No Charge for Consultation
Office Hours, Saturday and Sunday, 9 a.m. to 12 noon; week days, 9 a.m. to 5 p.m. Phone WAshington 2311. Office one-half block of Vermont avenue, 3173 Wilshire Blvd. From downtown, take eastbound "Sc" yellow car on Beverly street, get off at Wilshire boulevard and walk ½ block east.
San Francisco Office, 520 Powell St.

OK
FOR
MOTOR CARS
&
MOTOR BOATS
the
NEW
ZEROLENE
the modern
oil
A STANDARD OIL PRODUCT

Wings
Lindbergh writes his articles on aviation exclusively for one paper in Northern California. A page of live aviation news every Sunday in The Chronicle.
Subscribe through Louis Bach, Metropolitan Theatre Building, Los Angeles.
San Francisco Chronicle

THE PRUDENTIAL
Has the Strength of Gibraltar
Low Net Cost Life Insurance
Annuities—Income Insurance
5-way Income Insurance
COURTESY TO BROKERS
The Prudential Insurance Company of America
J. D. T. NUTE, Manager
3100 Pershing Square Bldg. TU. 6161

The Car You Want
on easy terms!
TIMES WANT ADS

The Weather
FORECAST FOR LOS ANGELES AND SOUTHERN CALIFORNIA: Fair today and tomorrow; moderate temperature. Maximum and minimum temperatures for yesterday: 67—30.

Los Angeles Times

In Three Parts — 70 Pages
PART II — LOCAL SPORTS — 18 PAGES

VOL. XLVII. THURSDAY MORNING, NOVEMBER 29, 1928. C
CITY NEWS—EDITORIAL—SOCIETY—THE DRAMA

PROTEST LIMIT SET ON PROJECT

Opponents of Cement Pipe Line Get Ten Days

Government Concerned Only as to Navigation

Residents of Section Oppose Suggested Permit

Steps are being taken to protest against the operation of a proposed pipe line for conducting pulverized lime rock from the Santa Ynez Canyon quarry to Santa Monica Bay will be closed until December 11 to confer with Maj. C. P. Gross, in charge of the United States Engineering office here, he announced yesterday.

Any particular complaints must relate to navigation interests only, Gross declared, as that is the only element in the project over which the Federal government has control. The pipe line as planned would be laid over State, County and city territory to the waterfront and there along the floor of the ocean to an end on a specially constructed vessel by means of a floating pipe.

COMPANY'S CLAIMS

Accompanying Maj. Gross's announcement was a copy of a letter signed by Attorney Eugene Overmyer representing the Los Angeles Rock Park Company, owners of the Santa Monica quarry, in which it is claimed that the pipe line method of handling the rock "could in no way be injurious to commerce, navigation, fishery interests or detrimental to the beach from a bathing or aesthetic standpoint." The letter further asserts that the rock would be delivered at a crushing plant specially located on a 12,000-acre tract and three-fifths miles from the nearest property in private ownership.

RESIDENTS OPPOSED

Residents of the community, which includes the Pacific Palisades and the Santa Monica Beverly Boulevard development, assert that the operation of the quarry, because of lime rock dust and blasting noise and the destruction of scenic points, will be a great detriment to the district.

The Los Angeles Mountain Park Company abandoned a first proposal to erect a cement plant near the quarry when united protest was made against the plan. The pipe line has been regarded by many as a substitute proposal.

CITY SET FOR GREATEST THANKSGIVING

Business Quits as Everyone Prepares to Observe Day

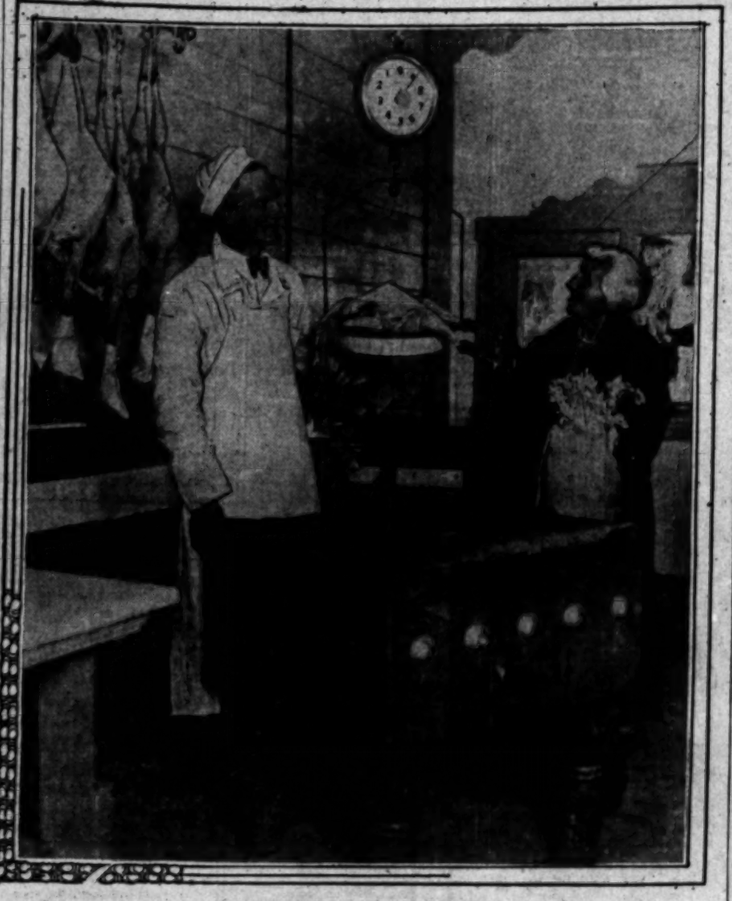

She Selects Viands For Today's Table
Butcher Ned Hall at Bradley's Market waits on Mrs. Ben Bedig when it comes time for her to purchase the turkey.

EAST is East and West is West, but the twain shall meet today when New Jersey cranberries and California pumpkin pies stand face to face upon the festal boards of thousands of Los Angeles homes in which the Thanksgiving spirit will reign supreme.

Los Angeles has made preparations for the greatest Thanksgiving Day in its history and the "big eats" will be only one feature of the festive holiday. All schools, banks, the large markets and nearly every business building will be closed, including the postoffice, with no deliveries or window service, all during the day, thanks to the forefathers' fondness for wild turkey and their spirit of gratitude toward the giver of all good.

Kind-hearted citizens, individually and collectively, have made plans to provide sumptuous dinners for thousands of families who otherwise would fare but poorly. The greatest treat to the poor will be furnished by "Brother Tom" Liddecoat and his coworkers at the Midnight Mission, 306 South Los Angeles street, at which location plans have been made to feed 5000 unemployed men. The feast will start at noon and continue until midnight. "Brother Tom" will ask no applicant for his history, nor about his religion or politics. He will ask only, "Are you hungry?"

SPORTING EVENTS SCHEDULED

More than forty baskets filled with turkey, fruits, nuts and other delicacies will be distributed among children of the Central-avenue Junior High School, the baskets being gifts from the pupils of Virgil Junior High School, who have "adopted" their Central school brothers and sisters and who see to it that the latter are well provided for on every Thanksgiving Day.

Sporting events of exceptional interest will feature the athletic programs in Los Angeles today. Golf club activities will be in full "swing" and thousands of persons are expected to attend the auto races at Ascot Park at 2 p.m. At the Rose Bowl, Pasadena, at noon, a football game will be held between Occidental and Pomona freshmen, and at 2:15 p.m. at the same location, the big game between Occidental and Pomona will take place.

At the Los Angeles Coliseum at noon a football game will be played between Manual Arts High and Lincoln High, to be followed at 2 p.m. by the game between U.C.L.A. and Oregon.

Carlo Curtis of the Main-street Athletic Club and Jack Doyle, sporting promoter, will be hosts at a

(Continued on Page 6, Column 6)

POLICE VALOR REWARDED

Five Officers Given Medals for Heroic Service and Two Citizens Receive Honors

Medals of valor were presented to five Los Angeles police officers, two citizens were made honorary detective lieutenants for their part in the capture of a bank bandit, Chief of Police Davis was given a gold-inlaid revolver for his leadership in developing a national champion police pistol team and former Commissioner Webster was made the recipient of a diamond-studded watch as a token of esteem from the members of the police force, at a luncheon at the police pistol range yesterday.

The officers awarded the medals by the Police Commission for distinguished service in line of duty are Detective Lieutenants R. L. Pruett, B. W. Thomason, W. F. Rasmussen, Claude A. Whisman and Harry Wilde.

The citizens who distinguished themselves by chasing and aiding in the capture of George Murphy immediately after he had held up the United States National Bank at Sixth and Bixel streets, July 31, last, are John H. Newby of 1637 South Gramercy Place and Raymond E. Williams of 1756 Hauser Boulevard.

It was due to the action of these two citizens that Detective Lieutenant Pruett was enabled to corner the bank bandit in Westlake Park. Pruett shot and killed the bandit when the latter presented an armed resistance to arrest.

Thomason and Wilde were the two officers who shot and killed Wallace Bonnell and Max Baltozar a few minutes after they had held up a jewelry store at 846 South Hill street August 29, last.

The detectives were drawn to the scene by the cries of the jeweler that he had been robbed. The two bandits were running down the street. Wilde and Thomason took up the pursuit. The bandits whirled about and attempted to "shoot it out" with their pursuers. With deadly precision the detectives dropped the bandits in their tracks.

Whisman and Rasmussen were responsible for the capture and death of an oil-station bandit. While the attendant was being held up the two officers drove into the station. Whisman leaped out and commanded the bandit to throw up his hands. For reply the bandit sent a bullet into the officer's body. As his comrade fell Rasmussen planted a bullet in the bandit which later resulted in his death, Whisman recovering from his wound.

A medal of valor was also presented posthumously to the widow of Officer Brinnegar who shot and

(Continued on Page 2, Column 3)

New Widening Proceedings to Be Instituted

Proceedings for the widening of Fifthy-fourth street between Vermont and Normandie avenues were ordered abandoned by the Council yesterday, but new proceedings to replace the defective ones will be instituted at once, it was stated.

There being no protestants, the Council directed further proceedings for the sewering of the right of way of Verdugo Road between Palmer Drive and Shasta Circle, North, the sewering of Bedford street between Gregory Way and Country Club Drive and the setback on Prospect avenue between Talmadge street and Vermont avenue.

Assessments on the lighting system for the Saugus avenue and Ventura Boulevard lighting district were confirmed.

McPHERSON QUIZ CONTINUES

Startling Revelations Hinted as Grand Jurors Sift Dismissal of Conspiracy Case

Startling revelations concerning the dismissal of the conspiracy charges against Aimee Semple McPherson, evangelist, and her mother, Mrs. Minnie Kennedy, by Dist.-Atty. Keyes were reported last night to be in the hands of grand jury investigators for presentation to that body when it reconvenes tomorrow after the Thanksgiving holiday.

In a short session yesterday the jury questioned Rev. John W. Arthur, assistant pastor at Angelus Temple, and finance officer, on payments made during 1926 and 1927, and seized canceled checks, receipts and other documents and books covering the financial affairs of Mrs. McPherson and her mother from the date of the evangelist's disappearance in 1926 until the final dismissal of the charges.

Further investigation of other cases wherein accusations of irregularities have been made against the District Attorney will await the induction into office of District-Attorney-elect Fitts on next Monday, it was indicated yesterday. These concern the final disposition of the Grimes-Jacobson investigation and the Keyes-Julian Petroleum and Keyes-Lasker cases.

ACTION DEFERRED

Action in the Grimes-Jacobson frame-up charge against members of the police department will not be undertaken until next week, according to officials in touch with the grand jury activities. Anticipated moves of the jurymen in issuing a statement covering their investigation of the case without return of

(Continued on Page 2, Column 3)

POOR PA
BY CLAUDE CALLAN

"I don't know whether Lucile married for money or not, but ever since her husband lost his fortune she's acted like she was a stranger."

Chronicle, 1928, Publishers Syndicate

DOLL HUNTERS---DON'T MISS THIS!

Fair for Benefit of Children's Hospital Will Be Held Next Wednesday and Thursday in Berkeley Square Home of Mrs. Lee Allen Phillips

Preparations for the seventh annual doll fair for the benefit of the Children's Hospital are in full swing and will reach their culmination on Tuesday and Wednesday, December 5 and 6, when the dolls are assembled for sale at the home of Mrs. Lee Allen Phillips, 4 Berkeley Square. Arrangements are being made under direction of Mrs. J. B. Lippincott of 1256 West Adams street.

The fair is the outgrowth of an idea which occurred to Mrs. Lippincott, a volunteer worker in the salvage department of the hospital, that some use should be made of the broken dolls which came into the department. She collected them, had them rehabilitated and carefully dressed, then sold them for the benefit of the hospital.

Soon a demand grew up for her dolls so she added new ones to the collection and for the past seven years has held the doll fair, with entire proceeds going to the Children's Hospital. She is assisted by other volunteer workers each year and by friends not connected with the hospital. The public in invited to attend the fair.

JURIST CITED IN DYER CASE

Judge Rector and Attorney Named by Court

Contempt Issue on Pastor's Summary Ejectment

Constitution Quoted by Minister's Counsel

The Appellate Court yesterday cited Superior Judge Rector and Attorney Frank Hutton to appear December 10, next, and show cause why they should not be adjudged in contempt for their parts in deposing Dr. Frank Dyer as pastor of the Wilshire Boulevard Congregational Church and forcibly ejecting his belongings from the church parsonage.

The order was made on the petition of Dr. Dyer, who was for a long time the storm center of a church row that divided the fashionable congregation into two factions. The petition sets forth that the deposing of the pastor was illegal and in contempt of court because Superior Judge Rector and Attorney Hutton acted within less than thirty days after the Appellate Court handed down a decision in the case.

CONSTITUTION QUOTED

Quoting the State Constitution as his authority, Grant Cooper, who filed the petition on behalf of Dr. Dyer, charged that any temporary writ issued by the Appellate Court is effective until thirty days after the court hands down a decision even if the decision purports to dissolve the writ.

Under this provision, according to the petition, Judge Rector and Attorney Hutton were guilty of contempt. The petition points out that the Appellate Court issued a temporary writ of prohibition restraining Judge Rector from terminating Dr. Dyer's pastorate, when it was shown that the judge had announced he would take such action.

After a hearing on the matter the Appellate Court handed down a decision October 10, last, sustaining Judge Rector's jurisdiction and dissolving the writ. On the same day Judge Rector entered judgment against the pastor and Attorney Hutton prepared and filed papers, which led to the ejectment of Dr. Dyer's household goods from the church premises.

ACTIONS ILLEGAL

Both of these actions were illegal and in contempt of the Appellate Court because the writ of prohibition could not be dissolved, regardless of the decision, until thirty days had expired, Cooper contends.

Attorney Hutton, it was learned yesterday, already has admitted to the Apellate Court that he was technically in contempt and has offered the court his apology, which was accepted. It was learned yesterday from an examination of the court minutes of last Monday, which conclude as follows:

"Presiding Justice Works announced that while Mr. Hutton is technically guilty of contempt, it was clearly unintentional, and he thanked Mr. Hutton for his manliness in himself presenting the matter to the court's attention and thus considered the incident closed."

JUDGE STANDS PAT

Efforts made yesterday to get Superior Judge McComb to hear arguments on the motion to vacate the judgment and finding of Superior Judge Rector, which ousted Dr. Frank Dyer from the pulpit of the Wilshire Boulevard Congregational Church, scheduled for Monday, failed. Judge McComb refused to hear the arguments until Monday.

The arguments on the motion will be conducted by Attorney Cooper in behalf of the deposed pastor.

There is also pending a motion for a new trial of the suit in which the pastor is accused of being too familiar with certain women parishioners and ruling the affairs of the church in a czar-like manner.

Council Votes Down Wilshire Zoning Project

Proposals to zone Wilshire Boulevard for business in the Carthay Center region were voted down yesterday by the City Council. The Council did so by approving a report of the City Planning Committee, which conducted a hearing on the matter last Monday afternoon.

The extent involved was both sides of the boulevard between Ogden Drive and Fairfax avenue and between Fairfax and Crescent Heights Drive. This now is in B zone The attempt was to place it in C zone.

Ohio Officer on Local Visit

C. W. Cody, chief inspector of detectives in Cleveland, was a guest of Chief of Police Davis yesterday. Inspector Cody is en route to San Francisco to return a prisoner to his city on a charge of murder.

"Say," said Inspector Cody, "you needn't put this on the wire, but while my destination is San Francisco, I never fail to drop off in Los Angeles on my trips west to get a few new pointers on how to run my department. The Los Angeles Police Department has a national reputation of always being a few jumps ahead of all others in the administration of its work."

INJURIES PROVE FATAL

Alfred Velasova, 78 years of age, of 2706 East First street, died yesterday at the General Hospital as the result of injuries received several days ago when he fell as he was attempting to board a street car in the downtown district.

LOCAL MAN HEADS HUGE BANK MERGER

E. J. Nolan

SIX SITES AVAILABLE FOR STATE

Committee Expected to Reach Location Decision in Coming Week

Six sites for the proposed $1,250,000 State Building were submitted to a committee comprised of Mayor Cryer, Supervisor Wright and R. W. Pridham yesterday, but the committee reached no decision and will not determine finally the matter before next Monday, it is stated.

A sum approaching $650,000 can be obtained from public funds, it is stated, and this probably will be sufficient. The committee is assisted by James R. Martin.

The board of directors of the Downtown Business Men's Association at a meeting in the Alexandria passed a resolution favoring the selection of a site within the Civic Center. It is understood the directors believe that all public buildings should be placed within those boundaries and are opposed to any compromise, that might place the building on a site immediately adjacent.

New Pilot Boat Specifications Fixed by Board

Specifications for a new pilot boat for Los Angeles Harbor to replace the Catherine Cryer, declared obsolete for the volume of work due to the great increase in the number of vessels, were approved by the Harbor Board yesterday and bids will be opened in twenty-one days.

While the specifications call "for a heavy, deep, sixty-foot craft with Diesel power, bids will not be limited to this type of boat if a more suitable type of craft for the work is offered by the bidders, it was announced.

MERGER WELDS BANKING CHAIN

Los Angeles Will be Head of Huge Institution

Total Capital and Surplus Set at $50,000,000

Branches to be Formed on State-wide Plan

Culmination of negotiations between the Merchants' National Trust and Savings Bank of Los Angeles and the United Security Bank and Trust Company of San Francisco, which have been in progress for several months, was announced yesterday by E. J. Nolan, president of the Merchants' National. The two banks will be consolidated into the Bank of America of California, with headquarters in Los Angeles.

Under the plan of consolidation, which will be submitted immediately to the respective boards of directors for approval, a State-wide banking system will radiate from Los Angeles, having capital and surplus of $50,000,000 and aggregate resources in excess of $400,000,000. It will be one of the largest banks in the State, and rank well up with the leading institutions of the country.

MANY BRANCHES

Branch offices which will be taken into the consolidation extend from the Oregon boundary on the north to the International line on the south. The system will include approximately 145 offices, located in fifty California cities.

Mr. Nolan, under the agreement signed yesterday, will become president of the Bank of America of California. In keeping with the comprehensive activities of the consolidated institution and commensurate with the State-wide operations, the directorate will be composed of the present membership of the boards of the Merchants' National and the United Security. Other offices will be announced later by Mr. Nolan.

Until an appraisal is made of the assets to be brought into the consolidation, the exact terms which will be offered to Merchants' National and United Security stockholders will not be announced. It is expected that this announcement will be made in the first week of December.

GIANNINI INVOLVED

Giannini interests, which control the Bank of Italy, will be large stockholders in the new bank, Mr. Nolan said, but otherwise the two banks will be in active competition. A. P. Giannini has been the moving spirit behind the building up of the United Security, which is the result of a number of mergers built around the United Bank and Trust Company of San Francisco, Security Bank and Trust Company of Bakersfield.

The Merchants' National Trust and Savings Bank, of which Mr. Nolan assumed the presidency about three years ago, represents the consolidation of the Merchants' National Bank and the Heliman Commercial Trust & Savings Bank. The Merchants' National Trust and Savings Bank now has deposits of approximately $137,000,000, resources of about $151,000,000, and approximately thirty-five branches located in Los Angeles, Long Beach, Glendale, Bell, Huntington Park, Vernon, San Pedro, Riverside, Redlands and San Bernardino.

Offices of the United Security are located in Alameda, Antioch, Arcata, Arroya Grande, Bakersfield, Bishop, Brentwood, Dinuba, Duna-

(Continued on Page 2, Column 2)

FRIENDS BID LUMMIS ADIOS

Troubadours Render Requiem of Folk Songs as Hundreds Gather for Final Tribute

Under the giant sycamore trees in the patio of the home which he built with his own hands, and with Spanish troubadours playing old California folk songs which he had gathered and translated himself, final rites for Dr. Charles F. Lummis, author, poet, explorer and historian, were conducted yesterday afternoon.

While several hundred old friends of the distinguished Californian who died last Sunday gathered in the patio to do him homage the Jose Arias orchestra, the band of players Dr. Lummis had play for him many times during his life, struck up the soft strains of "Adios, Adios, Amores." It was the favorite selection of the historian and his friends stood with bowed heads listening to one of the many compositions left by Dr. Lummis to California and the world.

Last Offering in Verse Read at Obsequies

The last poem from the pen of Dr. Charles F. Lummis, California historian who died last Sunday, was read at his funeral services yesterday by Dr. James A. B. Scherer, director of the Southwest Museum, founded by Dr. Lummis. The poem is part of the book "Bronco Pegasus" and is entitled "Top o' the Hill." It follows:

"One rests here who still was young,
Still aflame with songs unsung;
In his threescore years and ten
Lived the lives of many men;
Live to learn and learn to live—
Love, achieve, keep faith, forgive.
Worked and loved—and loved it best
After work, to work for rest."

Never turned away unfed
That long hunger in his head.
Dreamed, and helped his dreams come true—
There's so much for dreams to do!
Sorrow knew in every guise—
Found it came to make him wise.

Learned from failure, all and each,
What success could never teach.
Held the old and faced the new,
Questing only for the true.
Serving the future with the past.
Turned a quiet smile at last—
As who should challenge the flickering heart:
'We had our share—did we do our part?'"

"La Hamaca, another Spanish number composed by Dr. Lummis, was sung by Senora Alma Real. When she completed the last bars of the song Joseph Scott, close friend of the deceased, stepped before the casket in which Dr. Lummis's body lay in state to deliver the nonsectarian address of praise.

FALLING LEAVES

A few withered leaves from the sycamore branches overhead drifted away on the afternoon breese as Mr. Scott began, leaves which Dr. Lummis had seen grow green last spring, during the course of his final fight against an incurable disease which ended his life after sixty-nine years of scientific research and writing.

"The spirit within us is quickened as we are surrounded by the place our friend loved," Mr. Scott said. "This immortal shrine which is the work of his own hands covered him during the nights when he worked unceasingly to preserve for all generations the results of his scientific researches into the treasure lands of the Southwest.

"To those of us who remain behind, his friends of many years who have loved him, as well as for those who have had the privilege of his recent acquaintanceship, let me urge the need of preserving his precious work and carrying on the ideals of his life by making this home, El Alisal, a shrine to attract the scholar, the student, the lover of the finer elements of life, and that we of California, where his real heart has been all these years, can

(Continued on Page 2, Column 5)

The Lancer

by Harry Carr

CHARLES F. LUMMIS was never forgiven for one of his most notable public works. This was the relocating of the Warner Ranch Indians.

THE EXILES

These unhappy people were ejected from their ancestral homes at the mountain hot springs by a shabby technicality. It was a serious problem what should be done with them.

The Indian Bureau picked out a tract of land where a rabbit would have starved to death. Lummis made a personal appeal to Roosevelt, who was then President of the United States. As a result Lummis was made head of a commission to find a location where these miserable Ishmaelites could find homes.

THE OLD HOME

He spent months plodding through the mountains in a wagon. After examining some forty ranches he selected the present reservation at Pala. The Warner Ranch Indians were packed into wagons and said a broken-hearted good-by to their old homes.

At Pala, they have 3428 acres in place of the 900 they left. They have about eight times as much water and much better soil; but they have never forgiven Lummis or the government for taking them away from the old home where their people lie buried.

HIGH-BROW AVALANCHE

Every morning some one in Hollywood starts a brand-new magazine.

There must be upward of a million devoted to the screen actors and their art; nearly every healthy person in town owns one or more publications devoted to scattering sage philosophy, poems and bright remarks.

It must be great to own a magazine of your very, very own; but I don't own one yet. My feeling is that somebody has to be the readers; so I have willingly sacrificed myself on the altar. I am the readers. Not that I really read them, of course . . .

PREHISTORIC LIP STICKS

With some grief and mortification I hereby record an important but humiliating fact just discovered by the Southwest Museum. It relates to the very first industry of Los Angeles. It wasn't oranges, cantaloupes or even magazines of thought and impression. It was selling lip sticks to flappers.

No fooling. As well as archaeologists are able to judge, the first industry ever undertaken by Los Angeles was sending ochre and other mineral colors to Catalina in exchange for pottery. They also sent meal made out of acorns.

LEST EUROPE FLAT

If Mr. Gene Tunney, the champ, is about to sail home from Europe with his wife—leaving the place flat. And this after all his promises to start a salon in London. Well, the English will have to stagger along as well as they can with George Bernard Shaw, H. G. Wells and Bennett.

ADDRESS SCHEDULED

"Homecoming" is to be the subject of an informal address by Vierling Kersey, assistant superintendent of the Los Angeles city schools, before the education division of the Graduate Club of the University of Southern California at their luncheon Saturday. Mr. Kersey is an alumnus of the school of education.

AUNT HET
BY ROBERT QUILLEN

"Ever' woman has days when she's tired and thinks maybe she might of done better if she'd had the courage to wait instead of marryin' when she did."

Chronicle, 1928, Publishers Syndicate

SHAW RESIGNS AS COUNCILMAN

Seat as Supervisor to Be Taken Monday

Council Prepares to Elect His Successor

Five Candidates Suggested for Vacancy

Councilman Shaw, elected to the Board of Supervisors, yesterday tendered his resignation as a member of the Council to take effect Saturday. On Monday he will become a member of the board.

On Monday, at 11 a.m., the Council will take up the selection of a successor to Shaw as a special order of business. All candidates, according to plans outlined yesterday by President Bonelli, will appear before the Council and be examined as to their qualifications. The Council then will ballot.

Those who have been proposed include Evan Lewis, former City Assessor; J. W. Toms, president of the Building and Safety Commission; James R. Gentry, Harry Burke and Winton Fitch.

In offering his resignation, Councilman Shaw expressed his regret at severing his connection, and several members answered in kindred vein. His letter of resignation, follows, in part:

"In thus severing my official relations with the Council, I do so with a feeling of reluctance akin to regret. My associations with you, my colleagues, have been most pleasant and in parting allow me to thank you, individually and collectively, for the consideration and co-operation I have received from you."

Hooker Company Awarded Lease on Harbor Area

The Hooker Electrochemical Company, which has a $10,000,000 plant at Niagara Falls and another plant at Tacoma, Wash., yesterday was granted its request for a five-year lease of approximately one acre of land in the rear of Berth 184, Wilmington, for a caustic soda plant at a rental of 9 cents per square foot a year.

Preparation of the lease was referred to Harbor Attorney Leach. Under the agreement the harbor department will fill the area to make it level with Pier A street. The company will use the area for handling products manufactured in Tacoma and shipped here by water.

Gold mined in South Africa in August was valued at $18,825,000.

THOSE NOT SLENDER
Peterson's
LOS ANGELES - HOLLYWOOD
LARGER SIZES EXCLUSIVELY
Famous
JENNE FROCKS
$39.50
Never More Never Less
Sizes 37½ to 54
738 West Seventh
COMPLETE WOMEN'S APPAREL

HOSPITAL'S EXPANSION DISCUSSED

Spread of Episcopalian Work in Tokio Subject of Cathedral Luncheon

The expansion and development of St. Luke's International Hospital in Tokio into an institution which will adequately train nurses and interns for service all over Japan was discussed at a luncheon yesterday at St. Paul's Cathedral. Dr. W. Bertrand Stevens, bishop of Los Angeles, presided, and the principal speakers were Bishop Charles F. Reifsnider of North Tokio and Paul Rusch of St. Paul's College, Tokio.

Announcement was made of the acceptance by George J. Cochran and James R. Page of Los Angeles, of places on the executive committee, headed by former U. S. Atty-Gen. Wickersham, which is engaged in raising $2,656,500 for the construction of the new buildings for the hospital. Mr. Cochran will leave for New York in about ten days to confer with other members of the committee.

Those present at the luncheon included about fifty clergymen and lay leaders of the Episcopal Church, among them representatives from San Diego and Santa Barbara. Rev. John M. Yamazaki of St. Mary's Japanese Church, Los Angeles, represented the local Japanese residents, and Dr. Chalmers Francis was present to show the friendly interest of local medical men.

MERGER WELDS BANKING CHAIN

(Continued from First Page)

muir, Elk Grove, Fellows, Fowler, Fresno, Grass Valley, Hollister, Independence, La Habra, Lodi, Lone Pine, Maricopa, Modesto, Napa, Nevada City, Oakdale, Oakland, Orland, Pismo Beach, Red Bluff, Redlands, Ripon, Sacramento, St. Helena, San Francisco, San Jose, San Luis Obispo, Stockton, Suisun, Taft, Upland and Williams.

NOLAN'S STATEMENT

Mr. Nolan's statement follows:

"An agreement has been reached, under the terms of which the Merchants' National Trust and Savings Bank of Los Angeles and the United Security Bank and Trust Company of San Francisco will consolidate. This agreement immediately will be referred to the respective boards of directors for approval.

"The proposed consolidation will unite two of California's largest banks to form a banking house of state-wide importance, to serve with greater efficiency, strength and economy and to provide a co-ordinated banking service to meet the ever-increasing requirements occasioned by the consistent growth of the commercial, industrial and agricultural interests of California. The consolidated bank will have complete facilities to meet every banking requirement in a comprehensive manner, supported by an adequate capital and an understanding of the financial requirements of the various districts of California.

PERSONNEL UNITED

"Every department will be strengthened and improved in service by the uniting of personnel and the adoption of the best features of each institution. Customers of each bank will continue to transact their business with the same officers and employees who are now serving them. Large and small communities served by the Bank of America of California will enjoy the same adequate banking facilities ordinarily available only in metropolitan centers.

"Geographically and industrially California is a unit. Here in this great State there exists a common purpose of development and prosperity—a common pride in the resources of California. Our population is destined to increase, merging the entire commonwealth into one vast unit. It is entirely logical and required that California should be served by a State-wide banking institution, with resources and facilities adequate to meet its constantly increasing requirements.

"At each of the 145 offices of the Bank of America throughout California the entire strength and complete facilities of the institution will be manifest. Its viewpoint and understanding each office will constitute a local bank, possessed of a knowledge of its community's requirements and supported by the increased resources of the parent institution, with a capital and surplus of $50,000,000 and total resources of more than $480,000,000. Notwithstanding the increased size of the new bank, its purpose will be to serve adequately and faithfully the interest of the great State of California in which it will operate."

VALOR IN CRIME WAR REWARDED

(Continued from First Page)

killed an asserted bootlegger after he had received a mortal wound from the bootlegger's gun. This officer, according to his family history, was the third member of the family to die in a similar manner. His grandfather and father, both policemen, were said to have "got their man" just before they gave up their lives in gun battles with bandits.

Presentation of the revolver to Chief Davis was made by Chief Scott of the fire department, and the watch was presented to Mr. Webster by President Wardin of the Fire Commission.

Included among the 200 persons present at the ceremonies were members of the City Council, Police and Fire commissions, Sheriff's office, Civil Service Commission, fire and police department officials, State Senators, judges, and many widely known local business men.

M'PHERSON QUIZ SURPRISE HINT

(Continued from First Page)

indictments became somewhat obscure last night when it was intimated that additional witnesses will be called to substantiate the testimony of Mrs. Grimes and her affidavit in which she admitted being a party to conspiracy to frame Councilman Jacobson on a morals charge. She named four police officers and Albert Marco, so-called king of the vice world, as parties to the conspiracy.

The new moves of the grand jury in the investigation of the woman's charges were shrouded in secrecy, but it was learned the final disposition of the case will await further questioning of Mrs. Grimes and possibly Councilman Jacobson.

The bribery and conspiracy investigation, which has already resulted in the indictments of Keyes and seven others on asserted corruption in the handling of the Julian and Lasker cases, will not be renewed for several days, it was learned.

Among the armload of vouchers taken before the jurymen by Mr. Arthur were said to be all canceled checks of the former defense committee of the temple, the temple committee and the checks of Mrs. Kennedy. With them were produced books which are reported to contain an itemised account of all funds paid out for any purpose by the temple officials. The checks and books were turned over to investigators for the grand jury.

Col. Thomas P. Cooke, foreman of the grand jury, took active charge of the investigations yesterday. He was injured in an automobile accident several days ago, but has now recovered to an extent that he will be able to preside at the sessions, although it is planned to make them of short duration during the next few meetings.

FITTS SUBMITS BUDGET FOR YEAR'S EXPENSES

A budget of $417,415 as the estimated expenses of the District Attorney's office for the coming year was submitted formally to the Board of Supervisors yesterday by Dist.-Atty. Fitts. The figures represent a saving to the county of $22,000 annually, according to Fitts, and provide for a reduction in the personnel from ninety-nine to seventy-two, including all departments except the Wright Act.

The total amount also covers the increase in the salary of the District Attorney from $8000 to $12,000, and the increase in the pay of the heads of the investigating and liquor departments to $500 per month.

It is understood that Fitts spent the greater part of yesterday conferring with the county efficiency board on the merits of some present employees on the District Attorney's staff, who are under the county civil service regulations.

Fitts declined to discuss any additional appointments yesterday, but intimated that he would not make public the names of his assistants other than those already named until after he takes office Monday.

ELABORATE HOMECOMING TO GREET MRS. M'PHERSON

Elaborate preparations have been made for the homecoming of Mrs. Aimee Semple McPherson, pastor of Angelus Temple, who will arrive at the Santa Fe Station at 3:15 o'clock this afternoon after a three months' speaking tour of the British Isles.

Mrs. McPherson's followers with flowers and two or three bands will greet the evangelist as she steps from the train. She will be escorted to her home by automobiles loaded with members of the temple.

The interior of the temple has been banked with flowers and the front of the building and adjacent streets have been hung with flags, bunting and church banners.

Mrs. McPherson is scheduled to make her first address at a baptismal service commencing at 7:30 o'clock tonight, according to Miss Harriet Jordan, dean of the temple Bible school, who is in charge of the homecoming celebration.

Mrs. McPherson left here in September for Europe. She arrived in New York Monday and is making the trip across the continent on the Santa Fe.

Heroes of Police Force Decorated

Chief and Former Commissioner Given Tokens of Esteem

Above—Chief of Police Davis and former Commissioner Webster with revolver and watch presented, respectively, to them. Below—Chief Davis presenting medals of valor to Detective Lieutenants W. F. Rasmussen, Harry Wilde, Claud Whisman, Robert L. Pruett, B. W. Thomason, Raymond E. Williams and John Newby.

LUMMIS PAID LAST TRIBUTE

(Continued from First Page)

in very truth say, 'He shall not be forgotten forevermore.'

"In scholarship he opened up a new field for labor and industry and plodding perseverance. It was no bright moonday adventure, but in the silent watches of the night, through dusty tombs and in the remote fastnesses, far from the white civilization, he gathered together piecemeal the threads of truth and brought them into a cable of historical certainty that has been the admiration of the scholars of the world.

"Therefore he is revered and respected far beyond the confines of this country. His name will live for his scholarship and courage and intellectual sanity in the high places of education and learning.

"This unique home, with the big sycamores shading it from the white sunlight, has been the scene of many social gatherings, which could be the envy of most of the exclusive salons of the Old and New World.

OF SPARTAN MOLD

"He was of the Spartan mold in his attitude toward human suffering. Without thinking and without a trace of weakness he faced physical adversity. He came to California wrecked in body. Our friend literally had walked with the Grim Reaper at his elbow during the last several months, defiant and unafraid.

"His end came as he would have wished—quietly in his sleep, the shadows thickened and darkness came over his mortal remains."

Two lines of honorary pallbearers formed in the patio as Mr. Scott finished his eulogy, and Dr. Lummis's body was escorted to Forest Lawn Cemetery for cremation.

His ashes are to be placed in a vault built in the wall of the Spanish home at 200 East Avenue 43.

At the cremation services Dr. James A. B. Scherer, director of the Southwest Museum, which Dr. Lummis founded, read the poem, "Top O' the Hill," last from the pen of the writer. The manuscript was completed when Dr. Lummis knew that death was near and it was rushed to his publisher as part of his last book, "Bronco Pegasus." Reading of the poem completed the afternoon's services.

LIST OF PALLBEARERS

Active pallbearers for Dr. Lummis were Mr. Scott, M. H. Newmark, Harry Knibbs, R. F. Del Valle, James A. Monigomery and Dr. Scherer.

Flowers banked the patio and rooms of the Lummis home and included, besides offerings from many friends, floral pieces from the National Institute of Arts and Letters, Gamut Club, Old Mission San Juan Capistrano, Los Angeles County Pioneer Society, Southern California Chapter of the American Institute of Architects, Los Angeles Chamber of Commerce and Southern California Edison Company.

Dr. Lummis was born in Lynn, Mass., and started west to Ohio in 1881 after completing a course in Harvard. A few years later he crossed the country on foot to Los Angeles and had remained here while not on explorations, which carried him from Canada to Chile.

CITY SET FOR THANKSGIVING

(Continued from First Page)

dinner for newsboys at noon today at Herbert's Cafe. The Elks' band will furnish music.

CHURCH SERVICES

Dinners and sporting events, while of almost universal interest, will not constitute the main feature of Thanksgiving Day, however, which will be given over especially to spiritual feasts at various homes and in the churches of all denominations. The Times yesterday printed the locations at which scores of union services will be conducted throughout the city and vicinity. The largest of these services in point of attendance will be at the First Methodist Church, beginning at 10:15 a.m. More than 5000 worshipers are expected to attend the service. An elaborate musical program will be rendered and addresses will be made by former Judge Bledsoe and Drs. John Snape, L. E. McNair, Warren Crafter, Norman B. Henderson and others. Dr. Ray Hastings will preside at the organ. Thanksgiving services of interest will be conducted at Paul's Cathedral at 10 a.m. The vested choir will provide music and Rev. Harry Beal, rector of the cathedral, will preach on "The Glory of Praise." All churches of Christ, Scientist, will hold Thanksgiving Day services.

At the City Club the day's dinner will be served at 6:30 p.m. The program will include a proclamation by Walter David, as well as various entertainment features by artists. Alumni of the California Junior Republic will hold an "old boys' home reunion."

NAVY MAKES GREAT THANKSGIVING PREPARATIONS

Eighteen thousand officers and men of the battle fleet will sit down to Thanksgiving dinner aboard ship today, it was announced yesterday by Chief Storekeeper George S. Cleland.

There will be served to the sailormen an even twenty-two tons of turkey, costing the Navy $16,720, while other outstanding items of the fleet menu include 300 gallons of gravy, 1800 pounds of cranberry sauce, four tons of sweet potatoes, seven tons of cauliflower, 4000 pounds of dressing, 1000 boxes of cigars and 18,000 packages of cigarettes.

Unusual liberty privileges will be granted personnel of the fleet over the Thanksgiving week-end, which will close the three-week period in which the armada has been at anchor here for periodic overhaul and athletics. On December 3, all units of the dreadnaught squadron will again put to sea for rehearsals and firing of antiaircraft practices, to be completed by December 14, after which date all ships will be in port at anchor until after the Christmas holidays.

The various battleships are also making preparations for Christmas celebrations on board, notable among them being the plan of the fleet flagship California, wherein all members of the families of the 1400 officers and men aboard will be the ship's guests. Santa Claus will arrive from the North Pole in a navy fighting plane, the plane also carrying the load of gifts he will present to the child guests of the California.

PAIR HELD FOR TRIAL IN MURDER

Carmona and Figueroa to Face Court on Charge of Slaying Martinez

Joe Carmona, 73 years of age, and Manuel Figueroa, 53, were ordered held without bail to await trial by Superior Court on a charge of murdering Pedro Martinez, 45, following their preliminary hearing yesterday before Municipal Judge Valentine. Charges against Charles Christenson, also arrested in connection with the killing, were dismissed.

Deputy Sheriffs Mendoza and Sepulveda testified that they found Martinez dead following a drinking party at his home, 3519 Montrose avenue, Montrose. His head had been beaten in with a piece of pipe. Other witnesses testified that Martinez had $600 in his pocket during the evening, which was missing at the time the body was found.

SCIENTIST TO LECTURE

A free Christian Science lecture will be delivered tomorrow at 8 p.m. in Sixth Church of Christ, Scientist, 4300 South Flower street, by Cyrus S. Rogers of San Francisco, member of the board of lectureship of the mother church.

DIANE
A SMART NEW MODEL . . . DISPLAYED IN BLUE KID OR BLACK OOZE
16.50
EXCLUSIVE HAND SHOE
DISTINCTIVE STYLING
La Mode Shoes
722 South Flower ♥ Va. 8850
6329 Hollywood Blvd. ♥ Gr. 8357

Glasses That Pay Sure Dividends
GLASSES prescribed by an Eye Physician (Oculist) and made by a Guild Optician are always a good investment. They pay dividends in eye comfort, health and good appearance.
We shall gladly recommend a reputable Eye Physician.
Eye Physician—Guild Optician Service
The eye physician examines the eyes—the Guild Optician makes the glasses.
There is no surer way to eye comfort.
HEIMANN, MONROE & JONES
Guild Opticians
330 SOUTH GRAND AVE., LOS ANGELES
Phone VAndike 3333
Parking Facilities Free to Patrons

Sears, Roebuck and Co.
FOUR RETAIL DEPARTMENT STORES
Eastside Store — Ninth St. & Boyle Ave. Telephone AMador 6771. Take "J" Car; Transfer at Boyle Avenue
Southwest — Vermont & Slauson Aves. Telephone YOrk 1151. Take "J" Car Marked "Florence Avenue"
Hollywood — Santa Monica and St. Andrews Pl. 1 Block West of Western. Telephone HOlly. 4161
Long Beach — American Ave. and Fifth St. Telephone 672-61

Thanksgiving
In commemoration of that day inaugurated by the Pilgrim Fathers for the blessings of a good harvest.
As we pause, let us not forget that we should be even more thankful for the blessings of our advanced civilization.
Our Four Retail Department Stores closed all day Thursday, the 29th, 1928.
The World's Largest Store!
WE GUARANTEE SATISFACTION OR YOUR MONEY BACK

FRIDAY AND SATURDAY
2 DAYS! 2 EVENTS!
MONTH-END AND WEEK-END CLEARANCE
BRINGING HUNDREDS OF ECONOMIES FOR HOME FURNISHERS AND GIFT SEEKERS
BARKER BROS.
SEVENTH STREET
FLOWER & FIGUEROA

And Have a Clear Skin
Gently anoint the affected parts with Cuticura Ointment. Wash off in five minutes with Cuticura Soap and hot water, using full lather. Rinse for some minutes. Pimples, rashes, redness, and irritations are quickly relieved and healed by this treatment. Cuticura Talcum is fragrant and refreshing, as also is Cuticura powder.

ARE YOU PLANNING TO BUILD?
Times Want Ads will help you find a reliable

ANE
MART NEW
EL....
AYED IN
E KID
OR
CK OOZE
16.50
EXCLUSIVE HANDMADE SHOES
DISTINCTIVE CHIFFON HOSIERY
Mode Shoes
uth Flower ♥ Va. 8850
Hollywood Blvd. ♥ Gr. 8787

ses That Pay
e Dividends
S prescribed by an Eye Physician
t) and made by a Guild Optician
a good investment. They pay divi-
e comfort, health and good ap-
gladly recommend a capable Eye
sician—Guild Optician Service
ician examines the eyes—the Guild
es the glasses.
surer way to eye comfort.
NN, MONROE & JONES
Guild Opticians
TH GRAND AVE., LOS ANGELES
Phone VAndike 3332
In Pasadena
84 North Los Robles Avenue

FRIDAY AND
SATURDAY
DAYS!
EVENTS!
MONTH-END
ND WEEK-END
CLEARANCE
RINGING HUN-
REDS OF ECONO-
IES FOR HOME
URNISHERS AND
IFT SEEKERS
RKER BROS.
EVENTH STREET
LOWER & FIGUEROA

And Have a Clear Skin
Gently anoint the affected part with Cuticura Ointment. Wash off in five minutes with Cuticura Soap and hot water and continue bathing for some minutes. Pimples, eczemas, rashes, and irritations are quickly relieved and healed by this treatment. Cuticura Talcum is fragrant and refreshing, an ideal toilet powder.
Cuticura Shaving Stick 25c.

PLANNING TO BUILD?
will help you find a suitable site

Operation of Huge International Gem Smuggling Ring Declared Revealed by Arrest

JEWELER FROM CHINA JAILED

Gems Valued at $26,000 Also Seized

Plastic Surgery Invoked to Escape Detection

Others Involved in Band May be Apprehended

Various departments of the Federal government here yesterday joined forces and arrested a man giving the name of Albert W. Beaumont, who is asserted to be a jewelry jeweler of Shanghai, China, and who declared to be a member of one of the largest gem-smuggling rings on the European and American continents. At the same time the Federal authorities seized a string of pearls and six separate gems valued at $26,000, which had been turned over to a local jeweler for appraisement and possible purchase, it is stated.

Beaumont was placed under arrest in the office of his attorney by Deputy United States Marshal Rice and an immigration inspector and was held in the County Jail both on a charge of smuggling the pearls into the United States and for a hearing on deportation.

MYSTERIOUS CASE

The arrest of Beaumont, who is said to have a roving commission throughout the European continent and America for the sale of jewels gems obtained in China, is brought about following an investigation by the customs service under the direction of Inspector Johnson, who is reported as saying the case is one of the most mysterious he has had to deal with in many years.

While Beaumont was arrested on a charge of smuggling the pearls as intimated by Asst. U. S. Atty. Kenny that several other arrests, among well-known persons in Los Angeles, may follow. He said the dealings of the asserted ring run into hundreds of thousands of dollars worth of gems.

According to reports to Federal Inspector Beaumont entered the United States from Vancouver on a visit to pass through the country on his way to Europe. Instead, it is stated, he went to Chicago, where he resorted to plastic surgery to have his face changed in order to avoid recognition by immigration inspectors. He is said to have returned to Vancouver and, after being refused readmission to the United States, came across the border under cover of darkness. It is also, according to the charges, that he is said to have brought a number of high-priced gems into the country. Customs officials are said to be searching now for gems not mentioned in the complaint against Beaumont.

HELD UNDER BOND

Beaumont was arraigned before United States Commissioner Head and held under $5000 bail for hearing December 7. In addition Immigration Inspector Ellis started a deportation proceeding, recommending bail of $1000 to the Secretary of Labor.

Beaumont is a native of Rumania and reported to be a merchant at Shanghai. Although he is only 27 years of age, he is reported to have sold a large number of jewels in Russia and various European countries. Hollywood persons also are said to have purchased jewels from him. He was a guest at a Hollywood hotel.

South Sea Emissaries Seek Reform

Island Inhabitants to Make Plea at Washington
Left to right—Feate Aukua, Fala'oga I Tufele and Tialino Tuitama, in Los Angeles, representing protest of their people against asserted misgovernment.

Five New Police Captains Named by Deputy Chief

The appointment of five police lieutenants to captaincies and the promotion of one lieutenant to the post of acting captain were announced yesterday by Deputy Chief Lyons.

The new captains are Harry A. Hager, who has been attached to the Newton-street division; John A. McCaleb of the Hollywood division; Robert C. Combes of the Traffic and Safety Bureau; Daniel M. Long of the San Pedro division and John D. Hubbs of the Georgia-street division. William H. Behrendt of Central Station is the lieutenant who has been made an acting captain.

The appointments all were made from the certified civil service list which recently was completed. Assignments of the new captains will be announced later.

SAMOANS ANALYZE 'MISRULE'

Leader Makes Talk Here on Need of Government Direct From Capital

That the people of the five Samoan Islands under American administration are dissatisfied with the present management by naval officials and that the 10,000 or more inhabitants desire that the islands be accepted as United States territory, with a Governor appointed by the President, is the message brought to a meeting of social workers last night at the home of Dr. H. Gale Atwater, 1461 Avon Park Terrace, by Fala'oga I Tufele.

Mr. Tufele is heading a delegation of nine Samoans who are en route to Washington to confer with a Congressional committee investigating the request of the Samoans. While in Los Angeles Mr. Tufele and his co-delegates are guests at the Bonnie Brier Hotel in Hollywood.

WATER CHARGE WAIVED

On recommendation of the harbor controller, the Harbor Board yesterday waived charges for fresh water supplied to the British warship Diomede and authorized payment of a $19.66 telephone bill as courtesies to the vessel during her recent visit at the port.

STORE HOLD-UP SUSPECT TAKEN

Long Beach Man Found in Kress Building Basement

Manager Foils Robbery by Fleeing for Help

Entrance Gained Through Roof Trapdoor

Foiled in the effort he is declared to have made to hold up the S. H. Kress Company store at 4709 Whittier Boulevard yesterday morning, B. L. Stroud, 30 years of age, of 401 East First street, Long Beach, was found later by Deputy Sheriffs Law, Jensen and Davis, cowering in the basement of the building. He was placed in the County Jail, accused of burglary and attempted robbery.

When W. B. Moody, manager of the store, unlocked the door yesterday to open up, according to the statement he made to the deputies, he was confronted by a gun in the hands of Stroud, who ordered him to throw up his hands. Moody, instead of obeying the order, dived behind a counter, from which he made his way to a stairway and up to the third floor of the building, from a window of which he shouted for help.

Stroud, instead of following him, attempted to hold up G. W. Whitson, a clerk, who followed Moody into the store. Whitson obeyed the order to hold up his hands and was ordered up the stairway by Stroud. He escaped when the would-be robber turned around on the stairway to see whether anyone else was entering the store, and joined Moody on the third floor.

When the deputies responded to the calls for help they found it necessary to search the entire building before locating Stroud, who was thought by Moody to be hiding on one of the upper floors. A pistol and a flashlight were found on his person.

Near by was a crowbar, which Stroud later admitted he had used to gain entrance to the building, which he did by forcing open a trapdoor on the roof after reaching it by a rope ladder from an adjoining building. He entered the store at 4 a.m. and planned to hold up the manager when he entered at 7:30 a.m. and force him to open the safe. He admitted that he has served time in the Washington State Reformatory at Monroe.

PROTEST LIMIT SET ON PROJECTS

(Continued from First Page)

Angeles Mountain Park Company, which has renewed efforts to gain official sanction for the development of a cement deposit in Santa Ynez Canyon, in the Santa Monica Mountains near Pacific Palisades, appeared before the City Council here today and stated informally that a cement mill representing an investment of $1,750,000, can be brought to the Santa Monica industrial district if the company is permitted to go ahead with a new scheme of development. The new plan, he declared, would bring the plant to this city instead of San Pedro, as proposed.

Gardner said Alphonso Bell, owner of the land on which the cement deposit is located, would favor placing the mill in Santa Monica if co-operation is received here, through running an underground pipe line from the mountain deposit to the industrial district for conveying the mined product. Another pipe line proposal is now before the War Department.

Commissioner Frank Helton told the Council he recently had inspected a cement plant at Birmingham, Ala., after which the proposed local plant would be modeled, and pictured the Alabama plant as a place where flowers blossomed in yards around the works.

The Council passed a resolution correcting a report, declared to be erroneous, regarding the Council's stand in the matter. The resolution recites that this city has filed no formal protest with Maj. Gross, United States district engineer, assailing the construction of the cement plant; but has, on request of the Santa Monica-Ocean Park Chamber of Commerce, applied to Maj. Gross for an extension of time sufficient to permit an investigation into the construction of a pipe line into Santa Monica Bay.

PROTESTS TO BE FILED NEXT WEDNESDAY NIGHT

Property owners in the Pacific Palisades district who desire to file a formal protest against the construction of a cement mining plant in the Santa Monica Mountains will submit their contentions at a special meeting of the board of directors of the Beverly Hills Chamber of Commerce next Wednesday night.

This protest date was set by the board last night following an informal meeting at which an outline of the proposed industrial project was made by Alphonso Bell, prominent real-estate man, and Samuel W. Traylor, a retired business man, who is interested in the project.

Representatives of the home owners in the district adjacent to the site of the proposed cement operations also were present at the meeting but did not take active part in the discussions, except to agree to the continuing of the protest period and to announce that they will present their side of the controversy at the meeting next week.

Bell and Traylor gave the board a complete explanation of the proposition, including the plan for a pipe line into the ocean, and arranged to take a number of protesting property owners over the area during the week.

Action on the matter by the Beverly Hills Chamber of Commerce will await the meeting Wednesday night.

BUDGET INVITATION GIVEN

Invitation of the City Bureau of Budget and Efficiency for the Harbor Board to participate in a budget exhibit during the period when the 1929-30 budget is being formulated was referred to General Manager Edwards yesterday for a recommendation. A similar invitation is being extended to all city departments.

CHRISTMAS SEALS GO IN MAIL TODAY

Advance Requests Reveal Exceptional Interest in Fight on Plague

Advance requests for Christmas seals received by the Los Angeles Tuberculosis Association, indicate an exceptional interest this year on the part of the public in the campaign against the white plague, according to Miss Sidney M. Maguire, executive secretary.

Volunteer workers at seal sale headquarters, 1008 Transportation Building, expect to complete the task of preparing the 150,000 letters containing the seals for mailing today, in time to insure delivery in Los Angeles proper, Hollywood, Venice and San Pedro tomorrow. Each letter will contain $2 worth of the seals, which may be purchased in whole or in part.

Noticing a bunch of yellowed pieces of paper in the wall of a livery stable he was tearing down, H. L. Phillips, San Jose, Cal., pulled out ten "yellowbacks," $100 bills. And lucky for him no one else claims the $1000.

ACTION TAKEN ON AIR DEPOT

Council Orders Ordinances to Set Up Acreage Adjoining Griffith Park as Close-in Field

The Council yesterday instructed the City Attorney to draw up the necessary ordinances whereby 160 acres of land adjoining Griffith Park on the north along the Los Angeles River bed can be set up as a close-in municipal air depot. The action was taken on a report of the Finance Committee on motion of Councilman Hall, seconded by Councilman Ingram.

The report declared that the majority of aviation interests are in favor of retaining the field, now in use by the California National Guard, as an auxiliary airport. Use of the field the report adds, will necessitate the relocation of three holes in one of the municipal golf courses. The runway will be 4000 feet long and range in width between 1800 and 1200 feet.

DISABLED OFFICERS CALL CONFERENCE

A special meeting of the Disabled Emergency Officers of the World War will be held tomorrow at 7:30 p.m. at Patriotic Hall. Important legislation to be presented to the next session of Congress will be discussed.

YACHT TRIP DEFERRED

Denny's Honeymoon Plans Upset by Studio Program Change

Reginald Denny's plans for an extended honeymoon on his yacht Barbarina have been postponed temporarily, according to a report from the Universal studios, where the film actor is under contract.

Last Saturday Denny married Bubbles Steiffel, his former leading lady, and immediately made arrangements to depart for a cruise to the Hawaiian Islands. However, he was notified that a change in production plans had been effected, thus necessitating his abandoning the trip for several months.

Denny returned to the studio yesterday and resumed work.

BLUEJACKET BATTALION RETURNING

Battle Fleet Personnel Recently in Nicaragua Due Next Week

The bluejacket battalion of thirty-five officers and 450 men from the battle fleet, who have been in Nicaragua for three months, will arrive at San Pedro over the week-end aboard the naval transports, Kanawha, due Sunday, and the Vega, to arive Monday.

The battalion, under command of Lieutenant-Commander Tully Shelley, is the subject of two unusual letters of commendation from Admiral Hughes, chief of naval operations, and Admiral Pratt, commander-in-chief of the battle fleet.

The battle fleet marines, also removed to Nicaragua several months ago, will be returned to their respective dreadnaughts when the fleet goes to Panama for winter maneuvers in late January.

DANCE ANNOUNCED

The monthly dance of the Masonic Club will be held in the clubrooms Friday at 8:30 p.m.

11 Days and 4 "One o'Clock Saturdays" to Shop Until Christmas
BROADWAY • HILL • AND SEVENTH • "ONE • O'CLOCK • SATURDAYS"
CHRISTMAS-
BULLOCK'S

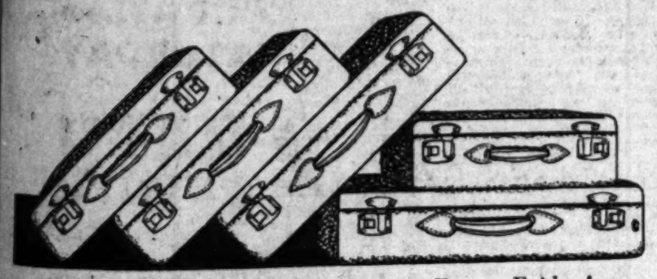

Choose Gifts in Bullock's Luggage Event, Friday!

Women's Overnight Cases

The Event at Bullock's Luggage Shop you have been hoping for! Ready for gift selection tomorrow. 175 of the wanted 20-inch Overnight Cases in genuine cowhide. Black or brown . . . assorted grains. Feature priced at $9.75! $9.75

Airwayrobes at $8.95

250 of these in a feature offering for Friday! One who knows good luggage will realize how genuinely unusual these Airwayrobes are at $8.95.

The new three-way Case . . . combines features of Hat Box, Shoe Box and miniature Wardrobe Trunk. Will hold 4 dresses, 2 hats, 2 pairs of shoes . . . and still have plenty of space for underwear, etc. The desirable "berth high" size . . . 17½x16x9 inches. Of black Dupont Fabrikoid over durable box frame. The ideal Gift . . . valueful on Monday at $8.95!

BULLOCK'S Luggage Shop . . . Street Level, Hill Street Building

ESTABLISHED 54 YEARS
Ralphs GROCERY CO.
SELLS FOR LESS
SPECIALS FOR FRIDAY AND SATURDAY

SUGAR—PURE CANE
10 LBS. If Carried Away 50c
If Delivered 54c
Limit 10-lbs. to a customer.

DEL MONTE PEACHES
Sliced Yellow Cling
No. 2 (1-lb. 4-oz.) Can, If Carried Away 12½c
If Delivered 14c
Limit 4 cans to a customer.
No. 2½ (1-lb. 14-oz.) can . If Carried Away 17c
3 Cans for 50c
If Delivered 18c
3 Cans for 54c
Limit 3 cans to a customer

DEL MONTE APRICOTS
No. 2 (1-lb. 4-oz.) Can 17½c
No. 2½ (1-lb. 14-oz.) Can 25c

Del Monte Mammoth White Asparagus Tips
No. 1 (1-lb.) Can 31c

DEL MONTE OLIVES
DEL MONTE LARGE OLIVES, Pint (9-oz.) Can 16c
DEL MONTE LARGE OLIVES Quart (1-lb. 2-oz.) Can 30c
DEL MONTE EXTRA LARGE OLIVES, Pint (9-oz.) Can 19c
DEL MONTE JUMBO OLIVES, Pint (9-oz.) Can 27c
DEL MONTE JUMBO OLIVES, Quart (1-lb. 2 oz.) Can 52c
DEL MONTE SUPER COLOSSAL OLIVES, Quart (1-lb. 2-oz.) Can 67c

FREE
ONE PACKAGE OF FONTANA MACARONI, OR SPAGHETTI, WITH THREE PACKAGES OF FINE OR WIDE EGG NOODLES AT 22c

FRANCO-AMERICAN SPAGHETTI
(1-lb. 1¾-oz.) Can 10c

Rose Brand Marshmallow Creme
8-oz. Glass Jar 18c

EAGLE BRAND MILK
Per Can 18c

B. & M. Red Kidney Beans
No. 2 (1-lb. 4-oz.) Can 10c

Puritan Deviled Ham
2¾-oz. Can 11c

Puritan Deviled Chicken
2¾-oz. Can 11c

Del Monte Gooseberries
No. 2 (1-lb. 4-oz.) Can 19c

DEL MONTE SPINACH
No. 2 (1-lb. 3-oz.) Can 12c

Swansdown Cake Flour
Large, 44-oz. Package 33c

LIBBY'S APPLE BUTTER
No. 1 (1-lb. 2-oz.) Can 12½c

Libby's Prepared Mustard
9-oz. Jar 11c

LIBBY'S CATSUP
14-oz. Bottle 17½c

BABY RICE POPCORN
10-oz. Can 10c

ROMAN MEAL
2-lb. Package 25c

Quaker Puffed Wheat
Per Package 11c

QUAKER PUFFED RICE
Per Package 14c

KAFFEE HAG
1-lb. Package 62c

CREME OIL SOAP
Per Bar 5c
Limit 4 bars to a customer

PALM OLIVE SOAP
Per Bar 7c

LUX TOILET SOAP
Per Bar 7c

PEETS WASHING MACHINE SOAP
Large, 2⅓-lb. Package 33c
Limit 5 packages to a customer

WITCH HAZEL
16-oz. Bottle 23c

20-MULE BORAX
2-lb. Package 22c

Mavis Talcum Powder
Regular 25c size 17c
Regular 50c size 31c

PRO-PHY-LAC-TIC TOOTH BRUSHES
Medium, Each 33c

Dr. Lyon's Tooth Powder
Per Can 23c

PEBECO TOOTH PASTE
Per Tube 33c

Colgate's Tooth Paste
Per Tube 20c

Pepsodent Tooth Paste
Per Tube 35c

IPANA TOOTH PASTE
Per Tube 35c

Wright's Silver Cream
8-oz. Jar 18c

O-CEDAR POLISH
4-oz. Bottle 19c

PUREX
Pint (15-Fluid oz.) Bottle, Each 14c
Quart (32-Fluid oz.) Bottle, Each 23c

LOG CABIN SYRUP
Small (12 Fluid oz.) Can 23c
Medium (1-pt. 10 Fluid oz.) Can 45c
Large (1-qt. 1-pt. 10 Fluid oz.) Can 89c

WESSON OIL
Pint size, If Carried Away 23c
If Delivered 24c
Limit 2 cans to a customer.
Quart size, If Carried Away 44c
If Delivered 47c
Limit 1 Can to a Customer
½-Gallon size, If Carried Away 85c
If Delivered 90c
Limit 1 can to a customer.
Gallon size, If Carried Away $1.60
If Delivered $1.70
Limit 1 Can to a Customer

SNOW DRIFT
1-lb Can, If Carried Away 22c, If Delivered 24c
Limit 2 cans to a customer.
2-lb. Can, If Carried Away 42c, If Delivered 46c
Limit 2 cans to a customer.
4-lb. Can, If Carried Away 82c, If Delivered 86c
Limit 1 can to a customer.

TROPICAL PURE JAMS
FRUIT JAMS, Apricot, Fig, Plum and Peach, No. 1 (1-lb. net) Crock 19c
No. 3 (2-lb. 8-oz.) Crock 40c
No. 5 (4-lb. 4-oz.) Crock 60c
BERRY JAMS, Blackberry, Loganberry, Raspberry and Strawberry, No. 1 (1-lb. net) Crock 27c
No. 3 (2-lb. 8-oz.) Crock 60c
No. 5 (4-lb. 4-oz.) Crock 85c

CANDY & SALTED NUTS
ASSORTED FILLED CANDIES
This Mix has a large variety of flavors and different kinds of very tender filled centers. Something out of the ordinary.
WHILE THEY LAST, Per Lb. 30c
Regular Price 40c per lb.

SALTED NUTS
WHOLE BLANCHED SALTED VIRGINIA PEANUTS, Per lb. 35c
SPANISH SALTED PEANUTS, Per lb. 25c
SHELLED ALMOND PIECES, Per lb. 75c
WALNUT LIGHT COLORED PIECES, Per lb. 80c
BLANCHED SALTED ALMONDS, No. 1 Quality, Per lb. $1.00
BLANCHED SALTED CASHEW NUTS, Per lb. $1.00
SALTED PECAN NUT MEATS, Per lb. $1.00
SHELLED ALMONDS, Best grade. Whole, Per lb. 95c

BAKERY SPECIALS
ENGLISH FRUIT CAKE—Made in 1, 2, 3, 5, 10-lb. Sizes, per lb. 55c
Your money back if not satisfactory.
RALPHS PUMPKIN PIE, Made from Del Monte Brand Pumpkin, 8-inch Size 25c
RALPHS FRESH CRANBERRY PIE, 8-inch Size 23c
RALPHS PLAIN POUND CAKE, 2-lb. Loaf 45c
RALPHS WHITE BREAD, 24-oz. Loaf 10c
RALPHS MINCE MEAT PIE, 8-inch Size 25c
RALPHS PARKER HOUSE ROLLS, Per Dozen 15c

MEAT DEPARTMENT
SHOULDER OF LAMB, 5-lb. Average, Whole or Half, Per lb. 25c
PRIME RIB ROAST, 4-lbs. and up, Per lb. 32½c
SHOULDER OF ROAST PORK, 7-lbs. and up, Per lb. 20c
RIB LAMB CHOPS, Per lb. 42½c
T-BONE AND PORTERHOUSE STEAK, Per lb. 47½c
PURE PORK SAUSAGE, Bulk, Per lb. 30c

Fresh Fruit & Vegetable Department
BELLFLOWER APPLES, 6 lbs. for 25c
FANCY NO. 1 NAVEL ORANGES, Size 216, 2 dozen for 45c
LOCAL SPINACH, 3 Bunches for 5c
FANCY SEEDLESS GRAPEFRUIT, Size 80, Per Dozen 50c

Household Hardware Department
Eveready, Yale and Ralphs Radio Batteries
'A' BATTERIES, No. 6, Eveready and Yale 42c
'B' BATTERIES, 22½ Volt, Eveready and Yale $1.47
'B' BATTERIES, 45 Volt, Ralphs Regular $1.75
'B' BATTERIES, 45 Volt, Ralphs Heavy Duty $2.75
'B' BATTERIES, 45 Volt Regular, Eveready and Yale $2.25
'B' BATTERIES, 45 Volt, Yale Heavy Duty $3.25
'C' BATTERIES, 4½ Volt, Eveready and Yale 48c

Archer Triple Flour Sifter
Three siftings in One
Aerates the flour and insures fine baking.
39c

SHELF PAPER
200 Ft. 14 Inch Shelf Paper
Per Roll, 29c

AUTOMOBILE DUST CLOTH
Special, 19c Each
Why pay 50c?

COMPLETE MARKETS LOCATED AT
Huntington Park—Florence Ave. at Rita Ave. (one block east of Pacific Blvd.)
Sunset Blvd. at Polaretto Pl. 400-2 N. Western Ave.
Washington at 7th Ave. 3470-72-74 Angeles Mesa Drive (Corner 37th St.)
Vermont Ave. at 39th Place Pasadena Ave. at Ave. 26 631-3-5 S. Spring
Pico Pl. at Normandie Ave. 826-34 W. 7th St. (rear entrance 325 Seventh Place)
201 W. Broadway, Glendale 3615-23 Wilshire Blvd. (Crewe Manor)

Ralphs GROCERY CO. SELLS FOR LESS
Shipping Orders Solicited

DELIVERY DEPARTMENTS
Huntington Park (including Bell, Cudahy, Maywood and South Gate.) Midland 5142
Hollywood District and Beverly Hills Phone HE. 5151
West and South Sections of City—BEacon 8720
East and North Sections of City—CApitol 2020
Glendale Phones Douglas 1870 and 1871

PUBLISHERS
THE TIMES-MIRROR COMPANY
OFFICERS
HARRY CHANDLER, Pres. and Gen. Mgr.
MARIAN OTIS CHANDLER, Vice-Pres. and Secy.
FRANK X. PFAFFINGER, Treasurer.
DIRECTORS
Harry Chandler, Marian Otis Chandler, Frank X. Pfaffinger, Mabel Otis Booth, Harry Carr

Los Angeles Times
EVERY MORNING IN THE YEAR.
DAILY FOUNDED DEC. 4, 1881—47TH YEAR
RALPH W. TRUEBLOOD, Managing Editor.

Average for every day of October, 1928.....179,656
Sunday only average for October, 1928.....245,884
Average every-day gain over October, 1927. 8,043

OFFICES
New Times Building, First and Broadway.
Branch Office No. 1, 917 South Spring Street.
Washington Office, 1311-1319 National Press Club Building.
Chicago Office, 360 North Michigan Avenue.
New York Office, 285 Madison Avenue.
San Francisco Office, 742 Market Street.
Seattle Office, 3232 White Henry Stuart Bldg.
In addition to the above offices, The Times is on file and may be found by foreigners travelers at the offices of the American Express Company, Paris, and 1 Rue Scribe, Paris, France.

LOS ANGELES (Loce Ahng hayl ais)

MEMBER OF THE ASSOCIATED PRESS
The Associated Press is exclusively entitled to the use for republication of all news credited to it or not otherwise credited in this paper and also all local news published here within.

The Times aims at all times to be accurate in every published statement of fact. Readers who discover any important inaccuracy of statement will confer a favor by calling attention of the Editorial Department to the error.

No employee of The Times is permitted to accept any gratuity, in money or its equivalent, from any individual, group or organization having news or business relations with The Times. The public should clearly understand that it is unnecessary to pay anybody anything to get news into The Times and that any Times employee who accepts "gifts" calculated to influence his or her work for this newspaper is thereby rendered subject to immediate discharge.

Bad laws, if they exist, should be repealed as soon as possible; still, while they continue in force, for the sake of example they should be religiously observed.

—Abraham Lincoln.

Today's Bible Text

The wicked flee when no man pursueth: but the righteous are bold as a lion. Prov. xxviii:1.

EXCESS BAGGAGE

It is now mentioned that there were thirty-five lawyers on the pay roll of the Chicago sanitary district at salaries ranging from $500 to $1500 a month each. It looks as if the heavy end of their jobs was to see that Bill Thompson had what he wanted.

KING OF THE POLES

It is mentioned that the medals of the dead Amundsen have been sold for enough to pay the debts of the estate. The valorous viking had little except his honors and decorations to show for his great adventuring and it was his own wish that these trinkets be used to settle his tiny estate. His fame is safe in the bosom of all red-blooded humans.

FIRST HUNDRED YEARS

Man who recently celebrated his one hundredth birthday says he has worked hard all his life. He never smoked or drank or used tea or coffee. Yet he thinks he has had a good time. His viewpoint would be a wonderful asset to any human. Evidently he has had health, which is perhaps the best of blessings. But a mind with a bias toward contentment is a great dowry.

PLAYING SEESAW

Some folks insist that what goes up must come down. This is true of balloons, bullets and bobolinks, but the bulls would not have it apply to stocks and bonds. Nevertheless, it must be admitted that the favorite sport of the broker is seesaw. It is the up-and-down movement on which he thrives. He doesn't want to stay either up or down too long. It is the action that is craved. That is supplied by the seesaw.

THE LAW MAKERS

Speaker Longworth thinks that no special session of Congress will be either necessary or advisable. He says that the farm relief problem should be disposed of early in the short session and that the reapportionment bill should be passed at the same gathering. He is mighty optimistic. He ought to know Congress by this time, but if he can put these measures across without a month of debate he will have to use his gavel a whole lot.

BREAKING THE NEWS

As chairman of the Senate Committee on Elections it will be the duty of Senator Sam Shortridge of this State to report to Congress the result of the recent election. He will reveal the identity of the successful candidate for the Presidency. Of course the legislators have a suspicion that Herbert Hoover was chosen, but when Sam uncorks his report they will get the low-down on it. If this be the fact Brother Shortridge will derive rich pleasure from the circumstance that the honor has befallen a fellow-Californian.

ENGLISH CARS

Three of the leading English motor industries are combining their forces and getting ready to give Henry Ford and General Motors a run for their money. The British trust will go into quantity production of a popular-priced car. They do not propose to permit the Americans to also dominate the foreign market without a struggle. They even figure that they can produce cars cheaper than we can. It is certain that they can obtain their labor at lower wages, but that isn't all of the game. There should be room for their adventure.

ERA OF GOOD FEELING

If we have a peace-minded world the world will have peace. This is a very simple but assured philosophy. In recent utterances of President Coolidge and Secretary Kellogg this reasoning is stressed. In various lands and in various ways efforts to make forever impossible the bloody business of the soldier are being essayed. Even the midget powers of the Balkans and Central Europe no longer indicate an impulse to fly at each other's throats. With the feeling that war is outlawed by an accepted international code the impulse to carry a sword will shortly subside. It looks like an open season for Santa Claus. If all humans think in terms of peace and amity it is hard to provoke strife.

WE ARE THANKFUL

Thanksgiving appears to be about the only pay which Deity gets for running the universe. At that many seem to be behindhand in their installments.

A man should not look into the mouth of a gift horse, nor put on spectacles in reviewing his blessings from heaven. Some may look as if they were out borrowing trouble and had not been unsuccessful; but the bridge which most folks cross before they come to it is merely a bridge of sighs.

This year has its peculiar reasons for an outstanding Thanksgiving. We are thankful that prosperity was not damaged by a Presidential campaign. Values have been soaring to the stars for no other apparent cause than that business is just hilarious. And then we have chosen a chief with lofty idealism and practicable ability.

We are thankful that the American people have demonstrated once more that they can be trusted. Again they have registered in no equivocal manner their complete confidence in the Constitution and the greatest social experiment ever attempted by man. The Declaration of Independence has spoken anew and its benefits have been extended to the home, the family and child. The voices of Washington and Lincoln have again been heard for humanity. America is yet American.

We are thankful that we have been going to school as a nation in political economy, in industry, in sociology, in international law, in good sportsmanship and even in religion. And now we have gone back to work, to laugh and to forgive. The pessimist may snarl, "Thank God, the election is over!" But the optimist shouts, "Thank God for an election!"

We are thankful that the dove of peace is beginning to build its nest in the cannon's mouth. A pact is being forged among the governments of the globe to bind them in a simple, moral, enduring peace.

We are thankful for the rich yields of our fields. We are all but smothered by the horn of plenty.

We are thankful that our country has been given high place among the peoples of the earth. The responsibility bows us in humility; but we rise to the task and opportunity of being the friend of the oppressed. It is a privilege to feed and finance a world.

We are thankful for the ray of light gleaming through the rifts in the major disasters of the year. Sister States have been storm-swept. Yet these have called forth a mighty tide of sympathy and benevolence. The world would never know the heights of heroism, nor the depths of fortitude, without shipwreck and chaos. Human nature has not cracked under the strain.

We are thankful for our own commonwealth of California. We have the most wonderful spot on earth in which to live. We are favored to work where others come to play. Our superlatives sometimes make us callous; but our wealth of sunshine and soil makes up comrades of the universe. Having more than we can eat ourselves, we throw our gardens open to all mankind. Our institutions are the pride and study of a continent. Our homes are pictured as models for a race. Our very expansion is our embarrassment: it is become a suspicion.

We are thankful to be the eye and to see for the world. Nowhere are as many faces turned toward the heavens. Nowhere is the sky as full of pinions. Our studios are the seminaries of all lands. We are only humbled lest we fail to see and teach aright!

Finally we are thankful that we can be thankful! With Joyce Kilmer we exult, "And, Oh, thank God for God!"

A THOUGHT FOR THANKSGIVING

Our annual Thanksgiving feast is essentially one of the open door and the open heart. The latch is out for the family reunion, the table is spread with good things that those we love may rejoice with us, a spirit of gratitude to the Giver of our manifold blessings is the pervading atmosphere in thousands of happy American homes.

But through the open door and into the receptive heart another thought may well enter that is part of gratitude and an attribute of thanksgiving. It is well to come together on this one day of the year to share our bounty with those who by ties of family and affection are near and dear to us.

Should our appreciation of what God has done for us stop at the threshold of our own homes?

Outside the gates of comfort and far beyond the confines of luxury are numberless lives to which, but for the remembrance of our common humanity, Thanksgiving Day would have no message and our national prosperity little meaning; thousands of the poor, the sick, the crippled, the orphaned, the old and forsaken, the spiritually and physically smitten down in the swift race for survival.

This is the thought that must come to us, not without its influence for good, when we approach "His gates with thanksgiving and His courts with praise." An additional cause for gratitude should stir us as citizens of Los Angeles that we have as a community banded together to relieve the distress of those less fortunate than ourselves, and as individuals may each do his share in this vital Christian work.

On Thanksgiving Day the Community Chest still remains unfilled, even at the minimum set by those who have studied the problem of relief. That amount must be reached—it should be passed—if we are truly grateful for our benefits in being placed beyond the fear of bitter necessity.

Thanksgiving Day would have a more beautiful significance for every citizen of Los Angeles if before night closes on the last of its festivities the Community Chest could report that for the first time our city had passed the quota needed to take care of those who through misfortune or sickness have been left unable to take care of themselves.

Why not then, as a final contribution to the cheer of the day, mail an unsolicited "honor subscription" to Community Chest headquarters that the chest may be filled and running over?

THE GRAND PASSION

Some fools feel that it is fitter to be without food than out of fashion.

LEE SIDE O' LA
By Lee Shippey

PRINCESS DER LING, member of the Manchu royal family and former lady-in-waiting to her imperial majesty, Tzu-Hsi, for fifty years Empress of China, is living modestly at 2415 West Twenty-third street, Los Angeles, earning her living as a writer—and enjoying it much more than she ever enjoyed princessing.

"The liberty is wonderful," she said. "There are so many things a princess cannot do. I never even entered a shop before coming to this country. The joys of shopping were wholly undreamed. And I get a lot of fun out of cooking—a thing I never dared even show an interest in before I came to America."

The Greater Thrills

The princess is, in fact, one of those rare women who know when they are well off. The change from the royal splendors of the most gorgeous and luxurious court in the world has been very great—but she sees only the advantages of it. It was very flattering to be treated like a superior being, one of the anointed, too sacred to know the humanizing touch of mundane things. But she gets more thrill out of being a real, full-fledged woman and proving herself one of superior gifts by personal accomplishments instead of resting on the traditions of her lofty lineage.

Pomp Versus Living

"I knew what pomp and splendor were from my infancy," the Princess told us, "but I never knew what living was till I came out into the western world. Before that I could only peep at life from behind the embroideries of a palanquin. I was carried everywhere, served to everything—everything was done for me. And every natural impulse of a child was checked. A princess could not cry, could not grow angry, could not forget her dignity.

"As a little girl, I thought it very splendid to be richly clothed and treated always as one of great distinction, and to live in luxury in a palace and feel I was in the inner circle of great events.

"But we were all shut-ins. We were always dressed up with nowhere to go. We had social obligations which filled all our time. Social life was a complete occupation for the upper classes. The joy of the western world is the joy of work. I never had time to write in China, but in busy America I have had time to write several books.

Too Many Servants

"It is a relief, too," she continued, "not to have too many servants. In China even a household of moderate means must have at least three in the kitchen. Ask the No. 1 cook to peel a vegetable, and you are politely referred to cook No. 2. Ask No. 2 to wash a dish, and you are bowed to No. 3. Ask the No. 1 chauffeur to wash the car and he calls the No. 2 chauffeur. And it is the same with the parlor maids. The mistress must not lower herself to learning what things cost, and whether or not she is being cheated. She really cannot manage and control her house. Here I have only one maid, and find it much better.

All Interested in Divorce

The Princess lectures frequently before women's clubs, and says the club women always ask her about divorce in China. "Sometimes they get quite excited when I tell them a suit may be heard and the divorced persons remarried in a single day, she said. "But the foreign colonies have their own judges and courts in China, in which the laws of their own countries prevail, so motion-picture people cannot profit much by Chinese divorce customs."

The latest of Princess Der Ling's books, "Old Buddha," an intimate story of the life and court of Empress Tzu-Hsi, has just been published by Dodd-Mead.

Not Quite All

The red cars out in Hollywood
Han' steps so very high
They ought to carry step-down steps
Like railway trains supply.
For women who are old or lame
Among their nickel and dimes—
Not all the women there, you know,
Are energetic "climbers."

HOLLY WOODLASS.

Where Banks Still Accommodate

"The influence of old sayings is very apparent in the banking business," the manager of a rural bank tells us. "Lots of our patrons make it a point never to know how their accounts stand when they are running low. They go on the theory that where ignorance is bliss it's folly to get wise."

SARDINES

A thousand tons of sardines in a single day recently were brought into the packing-house at the local harbor. However, some think the catch was entirely superfluous in that the street cars are full of similar poor fish.

One of the puzzles that requires more cross words than any other is, why humanity stands it and stands it and stands it! Possibly it is because there are no seats. A man not only stands on his own feet all the way in and out, but supports several other fellow-citizens upon them at the same time. Life is more than just one lurch after another. Elbert Hubbard said it.

Passengers on the "W" car line going the full length of metropolitan Broadway morning, noon and night have nothing but a slender hope and the coat tails of other gumps to which to cling. And Council goes on passing ordinances, issuing franchises and levying taxes.

Recently the rise of fares and hopes came simultaneously. A submerged populace gasped a thanksgiving and went forth to find fewer straps and more hands to grasp them than ever. The harbor cannot hope to compete with Broadway in the number of tons of sardines packed each day.

The sardines of the sea may not be able to help it. They have no officials to ride around in limousines at city expense while the public oscillates from straps. One thing is noticeable, however: the harbor sardines do not accept the situation without a wiggle.

The Los Angeles Street Packing Company can squeeze more meat into a cubic inch than can any concern this side of the Black Hole of Calcutta. And that was one of the instances of record in history.

"Put up in tin" might be spoken of the majority of Angelenos. And the sardine tax is higher than ever.

"Pray as you enter" is the legend at the port. What with execution by hanging and suffocation, the future life is not as far off as many imagine.

And it also has its fore-tokens!

HIGH COST OF RACKETING

Several weeks ago an officer of a civic organization in Chicago said in a public address that racketing was driving millions of dollars worth of business from that city. He suggested a sterner course of action against the gangsters with whom, he said, many crooked merchants and others who had been intimidated by the lawless element were virtually in connivance or passively submitted to their outrageous demands.

This idea was pooh-poohed by Chicagoans who felt bound by civic pride to minimize the evil. But since then several national associations have decided not to hold any meetings in Chicago until racketing has ended. Among these organizations are the following:

American Good Roads Association, estimated expenditure in the city of meeting, $200,000.

Artistic Lighting Fixture Association; $100,000.

American Waterworks Association and American Manufacturers' Association, joint meeting; $50,000.

Machine Tool Dealers' Association; $200,000.

American Society for Steel Treating; $300,000.

Many of the delegates to the conventions are wealthy and spend large sums for entertainment. Besides the losses mentioned eleven factories are said to have been driven away from Chicago because of the presence there of so many gangsters.

We have heard much about the "great moral wave" that was going to sweep the gunmen out of Chicago. When is it going to begin to sweep?

STILL ON THE JOB

Senator Joe Robinson will doubtless continue as the leader and spokesman of his party in the upper branch of the United States Congress. In that capacity he may continue to give intelligent and loyal service to Democracy and his country. Joe is the pride of Arkansas and commands the respect of the men and women of America—even if they failed to boost him into the second berth.

A LESSON IN ADAPTABILITY

A deer was lately discovered trotting along behind a motor car.

By James J. Montague

The deer has no talons or claws
With which to ward off an attack,
He has not a fang in his jaws
No armor he wears on his back.
He has not the scent of a bear
Or the far-seeking eyes of a hawk,
So you'd think if he doesn't take care
That he'll soon be extinct as the auk.
But your guess would be wrong for it lately appears
That the deer has a brain just abaft of his ears.

No longer he hides in the woods
Where the hunter expects to be,
The forest, he's learned, is no good
To veil a big brute such as he.
He canters along the highway
And his dun-colored form he conceals
From people who seek him as prey
Behind hurrying automobiles.
And he wears a sly smile on his tapering face,
For no one would hunt him in such a queer place.

By keeping abreast of the age
The gentle and timorous deer
May linger along on the stage
For many and many a year.
Long after the tiger and bear
In fossils alone can be found
The deer with a nonchalant air
Will serenely be sticking around.
For as long as this world speeds along on its course
Brains will prove of more use than claws, fangs or brute force.

(Copyright, 1928, by the Bell Syndicate, Inc.)

LETTERS TO The Times

[Name and address of writer must accompany all letters for this column. Letters of a personal nature or involving contentious religious questions are not acceptable.]

Bouquets and Brickbats

LOS ANGELES, Nov. 27.—[To the Editor of The Times:] I want to compliment The Times on featuring certain news items on the front page concerning discovery and scientific developments going on over the world, in preference to headliners in regard to murders, scandals, etc., and relegating the latter to inside pages and not parading them before the public, like some of the yellow papers.

But I have one criticism to make of one of the pictures on picture page 8 of your paper, November 26, in which you show an experiment with a dog, in which the circulation in the decapitated head was being maintained. I have common sense enough to know that at times it might be necessary to use certain animals to ascertain facts, which can be used to alleviate the suffering of humanity, but I do not believe any experiments on dogs (man's best friends, who would sacrifice their own lives for their masters or mistresses) should be shown or published in the newspapers.

I belong to several clubs and improvement associations, and I find that the consensus of opinion among the members is against the methods being used to put over public improvements such as lights, paving, widening, etc., as at present used not only by the lighting and paving companies, in forging names, make false statements as to costs, etc., but by our Councilmen and other public officials in pushing these improvements too rapidly at present, with conditions like they are, especially along the lines of real estate. Our present Council and some of the present administration, and even the Mayor, has said this or that should be done to protect and keep the property owners advised properly in regard to these improvements, but I find that is about as far as it has gone. Are they afraid of the paving and lighting combinations?

BERTHA H. WOLFE.

The New Breath Test

LOS ANGELES, Nov. 23.—[To the Editor of The Times:] Unquestionably, a large percentage of the causes of violations of the Eighteenth Amendment is directly attributable to otherwise self-styled law-abiding citizens—men and, sad to say, women, consistent upholders of other laws, largely cause this particular law to become almost inoperative and void. Unqualified support of all law, so long as it exists, should be and is the duty of everyone concerned.

In this particular case, my opinion is, that were a law enacted looking toward a more perfect enforcement of the Eighteenth Amendment, by incriminating the purchaser as well as the dispenser, 75 per cent of the present violations would be eliminated. Cut off the purchaser and the bootlegger would soon be out of a job. Connivance in the whisky traffic is just as reprehensible as connivance in any other law violation and should be so considered. I'm in favor—a bit radical perhaps—of condemning a violator on evidence of a polluted whisky breath.

A. H. HARVEY.

Jefferson's Part Nil

SAN GABRIEL, Nov. 25.—[To the Editor of The Times:] In the issue of The Times of November 7 a Mr. L. A. Des Jardins in a letter about Mr. Hoover being elected President brings in the name of Thomas Jefferson, saying, among other things, "His part in the construction of our Constitution made it the greatest document of its kind in the world."

As a matter of history Mr. Jefferson had nothing to do in the framing of our Constitution or in its adoption except that when it was being ratified by the different States Mr. Jefferson did his best to keep it from being adopted. His hardest fight was against the part giving so much power to the Federal government and curtailing the powers of the States.

He not only talked against its adoption, but brought an editor from France (where Mr. Jefferson was when the Constitution was framed) to edit a paper fighting the adoption of the Constitution and belittling Messrs. Hamilton, Madison and Jay.

S. G. FADDEN.

Thrills and Moorings

BEVERLY HILLS, Nov. 24.—[To the Editor of The Times:] Sometimes your short squibs stir serious thoughts. For instance, in this morning's (November 24) issue under heading, "High Priced Seats," comparing New York with Los Angeles Stock Exchange, ending with this sentence: "But there are thrills in the Los Angeles show, and moorings will always be in demand." How true this is as to thrills, but where are the moorings in the Julian stock swindle? With registrar and transfer agent for all stock certificates, and signatures guaranteed, could such a swindle have been perpetrated in listed New York stocks? Why not discuss this in The Times, and let us know if the condition has been remedied. Southern Californians, wherever they travel are asked, "How about the Julian stock swindle?" At such times the scenery and climate make an extra strong appeal.

A. M. HEWES.

Polar bears are not so uncomfortable as they look in hot weather, because in warm climates they lose the layer of fat which is their "winter underwear" for frigid climates.

DAY OF THE TURKEY

BY HARRY BOWLING

Our national Thanksgiving Day has one central object around which are grouped in more or less loose formation the minor observances of the occasion. Its symbol is the turkey. It is preceded by anxious scrutiny of quotations on "turks." The high moment of the celebration is reached when the great bird, brown and crackling from the heat of the oven, is set down before the high priest with the carving knife. The rites are complete when the overloaded stomach has registered its annual protest to such astounding treatment.

To some the ceremony of packing the human body with an excess of rich and indigestible fodder may appear to be a strange method for expressing our thanks to the Creator for the blessings he has showered upon us. Without being an ascetic, one may ask whether the quantity of the aforesaid blessings that we can get rid of at a single sitting is supposed to be the measure of our gratitude for receiving them. Thus the bigger the load of turkey and cranberry sauce and creamed celery and thick gravy and mince pie and vanilla ice cream, the finer and nobler and more apposite the expression of our accumulated thanks.

This, of course, is to push the inquiry to an impertinent limit. And even on this extreme rationalist basis it is possible to justify the overindulgence in the good things of the table on the nation's designated feast day. Every sensitive hostess will admit that nothing gives her more pleasure than to see her guests thoroughly enjoying the good eatables she has painstakingly prepared for them. And every courteous guest will, if necessary, strain his gastronomic capacity to do justice to the feast so generously provided.

As our blessings have multiplied we have come to identify the Thanksgiving turkey with the lap of luxury and the fat of the land. But it was not so in the beginning when the Pilgrim Fathers paid first American honors to this matchless bird. Then the turkey represented a staving off of the too recurrent periods of dearth and hunger. To obtain such provender for the scanty larder depended on luck and the good marksmanship of hardy hunters.

Hear what Edward Winslow wrote of the first Thanksgiving celebration of the Plymouth colony in the year 1621. "Our harvest being gotten in, our Governor sent foure men on fowling, so that we might after a more special manner rejoice together, after we had gathered the fruits of our labours; they foure in one day killed as much fowle, as with a little help beside, served the whole company almost a week . . ."

We must admit that our present regard for the turkey is strangely variant from that of the originators of the Thanksgiving feast. To them it represented man's fight with the wilderness, the prowess of the pioneer to go out with the fowling piece and bring back to his family "as much fowle as served the whole company almost a week." And we may be quite sure that a week's supply for the whole company in those days was calculated in terms of necessity, not of superabundance.

The Puritan of Plymouth colony had good reason to thank God for the wild turkey.

Yet here again we shouldn't be hypercritical. The difference between hunting your dinner in the forest after the manner of Esau, and having it served cooked and garnished as Jacob presented it to Isaac, is mostly the difference between civilization and savagery. And we know that in the old biblical story the Lord approved the method of Jacob. The noble turkey has responded to the change in American life. He is no longer the wild bird on the wing but the carefully husbanded product of the thrifty farmer. He is still entitled to honor as one who dies in a good cause.

And yet, after reading the President's beautifully expressed Thanksgiving proclamation, filled with the fervor of true American idealism, we cannot help wondering whether we have not lost some of the savor of the feast, we who respond by turning it from one of the heart to one of the stomach. Three main thoughts are present in most minds when this national holiday comes around each November; the turkey, the football game and the service of praise and thanksgiving; and the greatest of these is—which?

Let the individual answer this honestly, if he cares to. If it were necessary to eliminate one of these from the observance of the day, how would the popular vote stand?

THANKSGIVING NOTE

I'm thankful that I've made a living
(Said the same thing last Thanksgiving.)
And can afford to say a blessing
Over roasted turk and dressing.
(I never yet have failed to say
The same on each Thanksgiving Day.)

I've been hard up at times and blue,
But always managed to come through
With cash enough to buy a bird.
(No one yet has ever heard
My family make that cheerless boast
About preferring mutton roast.)

With Christmas but a month away,
And all the bills I've got to pay,
I faced Thanksgiving quite depressed
Until the butcher up and blessed
The public with his note of cheer:
"Turkey's down in price this year!"

R. STANLEY HOFFLUND.

PEN POINTS

The first and last national institution was that of experience.

While Hoover is [illegible] hard times. They may [illegible] into politicians, [illegible]

"Mother [illegible] reappears in a new [illegible] is especially true of [illegible]

Why don't the [illegible] the big crooks? [illegible] all the $100-a-week outguess Wall Street.

It's easy to [illegible] weakness of our [illegible] more prosperous [illegible] worse their manners.

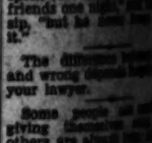

Disposing of coal [illegible] is a minor problem [illegible] with disposing of [illegible]

The love of money [illegible] of all evil, and one of [illegible] erable portion of "[illegible]

The man who lost [illegible] tics makes himself [illegible] probably went [illegible] slept in a hide-[illegible]

Americanism: The [illegible] whoop how the [illegible] theirs, just as you [illegible]

An orator was [illegible] to blow a [illegible] a safe. The [illegible] excellent example [illegible] jeopardy.

You can tell a [illegible] wild look in his [illegible] isn't any [illegible] conservation, [illegible]

Speaking of [illegible] there's mother [illegible] asks for more [illegible] dinner and [illegible]

The girl who [illegible] on Christmas [illegible] December 24 and [illegible] six of them."

For that matter, [illegible] see a bronze [illegible] who deserved [illegible] posing of [illegible]

One patriotic [illegible] late campaign [illegible] belief that [illegible] inate bunk [illegible] funny.

It takes three [illegible] make a good [illegible] good guesser [illegible] fact seem to [illegible]

Correct [illegible] spent some [illegible] friends one [illegible] sip, "but he [illegible] it."

The difference [illegible] and wrong [illegible] your lawyer.

Some people [illegible] giving [illegible] others are [illegible]

Many a man [illegible] that he isn't [illegible] with his own [illegible]

Troubles [illegible] expected. [illegible] many people [illegible]

RIPPLING [illegible]

While I [illegible] daring who [illegible] are faring, I [illegible] ground; I'm [illegible] old pianos, [illegible] mud and [illegible] hold may be [illegible] friends [illegible] it that you [illegible] all the other [illegible] derful sensation [illegible] person who [illegible] chief of [illegible] rather waist [illegible] younger, [illegible] brothers, [illegible] flies; I have [illegible] men calling [illegible] fear of [illegible] three. I drive [illegible] prairie, and [illegible] ceeding merry [illegible] song; I turn [illegible] don, for I [illegible] to stand on, [illegible] wrong. A [illegible] plug nickel, [illegible] and hisses, [illegible] gay, though [illegible] sheath and [illegible] here beside [illegible] wait all day. [illegible] points in [illegible] ing where I [illegible] involves [illegible] occasion [illegible] until a tall [illegible] to tow me [illegible] ship I were [illegible] thing [illegible] ruin right [illegible] dusty road [illegible] wart tree [illegible] restful [illegible] I see myself [illegible] leagues [illegible] snorting [illegible] pause a [illegible] to cry about, [illegible] ing—the [illegible]

(Courtesy, [illegible] to The Times)

"POP" WAGNER

HIGHWAY SAFETY

Soft shoulders on the highway are dangerous, not the motorist, reporter, and that goes for the driver who [illegible] shoulders of his car [illegible] gets he's [illegible]

(Indianapolis [illegible])

TURKEY

...WLING
...Thanksgiving
...ntral object
...rmation the
...of the occa-
... the turkey.
...y anxious
...tations on
... moment of
...eched when
... brown and
... heat of the
... before the
...the carving
...re complete
...ed stomach
...annual pro-
...ading treat-

...remony of
... body with
...d indigesti-
...ear to be a
... expressing
... Creator for
...s showered
... being an
...ft whether
...e aforesaid
...n get rid of
...is supposed
...of our grati-
...them. Thus
...d of turkey
...ause and
... thick gravy
... vanilla ice
... nobler and
...pression of
...anks.

...to push the
...tinent limit.
...extreme ra-
... possible to
...ligence in
...the table on
...nated feast
...ve hostess
...lking gives
...than to see
...y enjoying
... them. And
...t will, if
...gastronom-
...ities to the
...provided.

...ave multi-
... to identify
...urkey with
...nd the fat
... was not so
...in the Pil-
...first Amer-
... matchless
...say repre-
... of the too
...dearth and
...such prov-
... larder de-
... the good
...dy hunti-

...d—Winslow
...anksgiving
... Plymouth
...621. "Our
...n in, our
... men on
...night after
...ner rejoice
...d gathered
...ours; they
...d as much
... help be-
... company
...."

...s our pres-
... turkey is
...n that of
...e Thanks-
...n it repre-
...with the
...ss of the
...the fowl-
...ack to his
...e as served
... almost a
... be quite
...ply for the
...hose days
...ms of ne-
...bundance.
... Plymouth
...n to thank
...ey, shouldn't
... difference
... dinner in
...manner of
...it served
... as Jacob
... is mostly
...n civiliza-
... we know
... story the
...ethod of
...urkey has
...hange in
... no longer
...wing but
...d product
... He is still
... one who

...ding the
...expressed
...lamation,
...r of true
...e cannot
...r we have
...vor of the
... by turn-
... heart to
...hree main
... in most
...nal holi-
...n Novem-
... football
... of praise
... and the
...night?
...swer this
...e. If it
...inate one
...rvance of
...e popular

VOTE
... made a
...ting last
... a blessing
... dressing.
... to say
...nksgiving
...mies and
... to come
...y a bird.
...eard
... cheeriess
...n roast.)
... month
...t to pay,
...uite de-
...d blessed
... note of
...rice this
LUND.

PEN POINTS

The first and best co-educational institution was the school of experience.

Philadelphia criminals have a hard time. They keep being put into policemen, even in jail.

"Matter apparently destroyed reappears in a new form." That is especially true of the last bill.

Why don't the police catch the big crooks? Well, why don't all the $100-a-month boobs outguess Wall street?

It's easy to estimate the quaintness of our prospering. The more prosperous people are, the worse their manners.

Disposing of used razor blades is a minor problem compared with disposing of used guns.

The love of money is the root of all evil, and also of a considerable portion of "sport."

The man who first said politics makes strange bed fellows probably went campaigning and slept in a hick-town hotel.

Americanism: Not caring a whoop how the big fellows get theirs, just so you get yours.

An orator says the boy taught to blow a saxophone won't blow a safe. The choice affords an excellent example of desire in jeopardy.

You can tell a radical by the wild look in his eye. But there isn't any universal symbol of conservatism, except suspenders.

Speaking of silent grief, there's mother's face when she asks for more at a swell dinner and there isn't any.

The girl who once began wailing on Christmas presents early in November now goes shopping on December 24 and says: "Guess six of them."

For that matter, you seldom see a bronze statue of a man who devoted his life to the exposing of official corruption.

One pathetic feature of the late campaign was Life's solemn belief that its campaign to eliminate bunk was clever and funny.

It takes three generations to make a gentleman, but three good guesses on the sleeping market seem to serve about as well.

Correct this sentence: "He spent $400 making whoopee with friends one night," said the gossip, "but he never brags about it."

The difference between right and wrong depends largely upon your lawyer.

Some people are constantly giving themselves away, and others are always being told.

Many a man is so satisfied that he isn't on speaking terms with his own conscience.

Troubles should never be unexpected. There are always so many people predicting them.

RIPPLING RHYMES by Walt Mason

THE SAFE SIDE

While I applaud the climber daring who far above the earth are faring, I stay down on the ground; I'm satisfied with this old planet, composed of gumbo mud and granite, where footholds may be found. I bear my friends forever crying: "How is it that you don't go flying, like all the other boys?" It is a wonderful sensation that fills your person with elation—it is the chief of joys." But I would rather watch the others, my younger, more courageous brothers, like hawks or eagles flee; I hear the dauntless airmen calling, but I've a deadly fear of falling a parsang or three. I drive my bus along the prairie, and I am blithe, exceeding merry. I fill the air with song; I twitter with a gay abandon, for I have something firm to stand on, if anything goes wrong. A tire goes flat, a spark-plug misses, the radiator hoses and hisses, I still am glad and gay, though little grievances unsheath five, the solid earth is here beneath me, and I can wait all day. No deadly danger points its finger, the sun is shining where I linger, and peace involves my dome; there's no occasion here for panic, I wait until a tall mechanic comes to tow me home. If in an airship I were gliding, and something busted, I'd be sliding to ruin right away; there'd be no dusty road to stand on, no smart tree to put my hand on, no restful stack of hay. In dreams I see myself cavorting through leagues of atmosphere and snorting in ecstasy of fright; I pause a moment in my soaring to cry aloud, "I won't go near-ing—the solid earth's all right."

(Copyright, 1928, by The Chicago Tribune (The Chicago Tribune-New York News Syndicate, Inc.)

HIGHWAY DANGERS

Soft shoulders on the highways are dangerous, says the Lebanon reporter, and that goes double for the driver who rests his head on the shoulders of his girl friend and forgets he's running an automobile.—(Indianapolis News.

Irish in Great Shape for Game With Trojans

SPORTS
Los Angeles Times

THURSDAY MORNING, NOVEMBER 29, 1928.

OXY, POMONA IN ROSE BOWL BATTLE TODAY; OREGON FAVORED TO BEAT U.C.L.A. AT COLISEUM

...D RIVALS IN TITULAR CLASH

...erance Elevens Rate on Par for Game

...d Crowd Expected at Turkey Day Tilt

...h Teams Play Opener on Pasadena Program

...ial and Pomona square off ...noon on the turf of the ...ena Rose Bowl for the football championship of the Southern California Intercollegiate Conference. Freshman elevens tangle at 12 noon and the varsities take the field at 2:15. A record-breaking attendance is anticipated.

All the traditional rivalry that dates back through a quarter of a century ...s and friendly rivalry will ...n the two teams as they battle ...e championship. They are ...e "class" of the conference and ...n fact, unusually powerful and ...ed for teams representative of ...n opposition. Occidental's feat ...ing the U.S.C. Trojans scoreless one-half and finally losing ...20 to 0 is indicative of the ...ength of the two elevens.

...day's game is a toss-up. ...ntal was an early favorite ...d Pomona is lame duck—or ...ppian. As the season has ...ressed the Tigers have ...ngled along rather uncer-...n, showing terrific power ...n sure-inspiring tendency ...n ragged at times, while the

...ntinued on Page 2, Column 3)

NIEMIEC HAS SLIGHT HURT

Expected to be in Condition for Saturday Tilt

Chevigny's Defensive Work Attracts Praise

Collins Displays Class as Pigskin-Packer

BY BRAVEN DYER
"Times" Staff Correspondent

TUCSON (Ariz.) Nov. 28.—For a football team that already has been defeated three times this season, this Notre Dame outfit has more pepper and enthusiasm than a bunch of school kids on a picnic. Knute K. Rockne, the famous sage of South Bend, unloaded his boys here last night for a two-day stopover prior to Saturday's game with Southern California in Los Angeles.

JOHN NEIMIC

The players had two stiff workouts today, the first since leaving Chicago Sunday night, and the amount of ginger and dash displayed was enough to convince us that the Trojans are in for a hot afternoon.

And the enthusiasm wasn't that of a punch-drunk fighter coming back for more with a silly grin on his face. Not by a long shot. The Irish are coming back all right—but not for more, that is if they have their way about it.

Mr. Rockne is a card, the same old "rock" with the same old stories and whatnot. In one breath he

(Continued on Page 2, Column 1)

Forecast: Fare and Fowl - - - By Bruce Russell

LINCOLN, MANUAL HOOK UP IN PRELIMINARY GAME

Preps Decide Championship of City Loop

BY BOB RAY

Manual Arts and Lincoln, two of the City League's leading elevens this year, get a chance to perform in "big league" competition this afternoon when they clash in the preliminary game of the Turkey Day double-header that ought to provide Coliseum fans their fill of football.

JIM BLEWETT

Poly, Los Angeles High and Hollywood teams have had chances to strut their stuff before big crowds at the Coliseum in past Thanksgiving-Day clashes, but Lincoln and Manual will be making their debuts in the big time today.

The Toiler-Tiger battle, which gets under way at the early hour of 12 o'clock, in order to allow the fans to also witness the Oregon-U.C.L.A. clash and have plenty of time to eat their turkey dinner, is the most important of the local prep season, inasmuch as it will decide the City League championship.

Coach Jim Blewett's Manual eleven, which suffered its only defeat in a surprise 12-7 upset at the hands of Los Angeles High, is a topheavy favorite to topple the Tigers, but there is a tendency toward overconfidence among the Toiler players

(Continued on Page 2, Column 5)

Bruins Rated as Underdogs in Tilt Here

Oregon's most powerful football eleven since Shy Huntington brought the Webfooters south to play Harvard at Pasadena New Year's Day of 1930 makes an appearance against U.C.L.A. in the wind-up of the Coast Conference season at the Coliseum this afternoon.

COACH SPAULDING

Beaten only by California, 13 to 0, and Stanford, 26 to 12, the Oregonians are heavy favorites to beat the Bruins, who to date have failed to win a game since their conference debut this fall.

And whatever chance the Bruins had of upsetting the apple cart was shattered yesterday when it was announced Joe Fleming, captain and halfback, will be unable to play today because of torn ligaments in his shoulder.

Oregon has beaten Washington, Oregon State and Montana in the conference this year, and after three years of coaching under Chap McEwan, former all-American and West Point star, the Webfooters are championship signs in the offing for next year.

Oregon's freshman team beat Oregon State's 27 to 0 this fall.

(Continued on Page 2, Column 5)

OREGON VS. U.C.L.A.

Line-ups for today's game at Coliseum:

OREGON No.	Player	Pos.	Player	U.C.L.A. No.
7	Pope	L.E.R.	Bishop	34
28	Colbert	L.T.R.	Tandy	44
20	Hagan	L.G.R.	Nobis	17
23	Stadelman	C.	French	1
22	Shields	R.G.L.	Gould	45
4	Christensen	R.T.L.	Brown	11
18	Archer	R.E.L.	Rasmus	40
10	Kitzmiller	Q.	Simpson	41
12	Williams	L.H.R.	La Brucherie	7
1	Burnell (C.)	R.H.L.	Fleming (C.)	14
24	Gould	F.	Fields	15

333.1 METERS KHJ 900 KILOCYCLES

$125 UP

Come to our used car stores where you can get the best selections and values in

GOOD USED CARS

You will not only save time---but money

Many Makes
G. M. A. C. Terms

Don Lee

1076 West 7th Street Figueroa and Pico
1040 West 7th Street 1063 South Figueroa
749 South Western

Open Evenings and Sundays TRinity 8411

491.5 METERS KFRC 610 KILOCYCLES

STANFORDITES LIMBER UP IN RYE; POP WHISKS MEN OFF TO CADETS' BIER SATURDAY

BY ED R. HUGHES

...YORK, Nov. 28.—Stanford's ...train carrying players, ...newspaper correspondents ...enthusiasts ...its de-...from today, ...matter of ...days ...of the ...day after-...guess with ...players ...special ...at Rye, N. ...and went to ...high-school ...Chester ...Club, ...will take ...of lumber-...exercises ...now and Saturday, but they ...damage in no scrimmages. All ...boys except Smalling are ready ...duties, and they are a bit awed ...reputation of the West Point ...

"POP" WARNER

...official line-ups have been announced. But it is likely the following named men will start:

Stanford: Ends: Preston and ...; tackles, Sellman and ...; guards, Post and ...; center, Heinecke; ...back, Fleishhacker; halfbacks, Wilson and Sims; fullback, Capt. Hoffman.

West Point: Ends, Messinger and Coffroth; tackles, Ferry and Spenger; guards, Dibb and ...; center, Hall; quarterback, Nave; halfbacks, O'Keefe and Cagle; fullback, Murrill.

The Army will be the favorite in the betting Saturday because of the great victory over the strong Nebraska team and the general good play of the season. It is recognized that Stanford will be handicaped by the trip across the continent following the tough game with California last Saturday, but old Pop Warner is well known back here, for he coached at Cornell, Carlisle and at Pittsburgh, and they know that any team coached by him cannot be beaten in the newspapers. His teams play their football on the field and they make their opponents play it there, too.

The Stanford boys don't know a thing about Red Cagle, except what they read, but they figure he cannot be much better than Chuck Carroll of Washington.

It is no secret on this train that Pop Warner is keenly disappointed in the showing of the Stanford team so far. He hopes the boys will come through Saturday and play as he thinks they can play when thoroughly aroused.

Last Saturday Klaban and Tandy, the two young tackles, showed more snap than Sellman and Artman, the regular tackles, and if Sellman and Artman do not hustle right from the jump and do not keep on hustling, they will be benched in a hurry.

The same thing goes for Frank Wilton at left half. At the first

(Continued on Page 2, Column 4)

HUSKIES AND COUGARS CLASH TODAY ON SEATTLE GRIDIRON

...TTLE, Nov. 28. (AP)—A battle between the apparently evenly ...ched elevens of the University ...Washington and Washington ...College is the Thanksgiving ...y fun offered on the Seattle ...

The Cougars with a presentable ...Conference record as compared to the disastrous Husky season are slight favorites. Looking ...on the Huskies' defeats at the ...of Stanford and California ...dopesters pick the university eleven to again do most of the ground gaining but fail to come through with the scoring punch. While the Husky line is strong enough to hold a straight football attack the Purple and Gold has been at a loss when faced by an aerial attack.

Nine of the Huskies will see their last action in collegiate football as will eight of the Cougars. Outstanding among these are Chuck Carroll, Washington's triple threat, and Capt. Meg Dressel, Cougar tackle.

CARLARIS BRINGS $100,000

...YORK, Nov. 28. (AP)—Carlaris, a winner of the rich Coffroth ..., has been sold to B. B. Jones ...Anderson farm, by W. T. Anderson ...for $100,000. The English-bred ...colt will be mated to a ...number of famous matrons on the ...farm.

...is is one of the true blues ...the thoroughbred world. He is a son of the great English horse, Phalaris, which sired, among others, Coronach, an English derby winner, and Warden of the Marshes, another crack English racer.

Carlaris won a fortune for Anderson when he captured the Coffroth handicap. The purse approximated $100,000 and in addition Anderson backed his entry heavily at odds of 40, 20 and 10.

POLY BEATS HOLLYWOOD, 7-6

Parish Scores First for Foothillers; Kilfoil's Touchdown, Strutzel's Conversion Win

BY BOB RAY

Voyle Brennen's Polytechnic Mechanics retained an outside chance for the City League championship yesterday when they nosed out a fighting Hollywood eleven, 7-6, after a thrilling struggle on the Jefferson High gridiron. If Manual loses to or is tied by Lincoln today the Mechanics will get the title.

Although Vic Kelley's Whiteshirts didn't win, they did score first, had the ball on Poly's 10-yard line when the game ended and managed to give the Mechanics as big a scare as a scare can get without resulting disastrously.

VOYLE BRENNEN

The educated toe of Jack Strutzel, Poly right end, spelled the difference between a tie and defeat for the Mechanics for it was his place kick that added the extra point after touchdown. Capt. Laurie Vejar, the best back in the city loop, attempted to convert Hollywood's touchdown with a drop kick, but Lee Coates, elongated Poly center, broke through and blocked the attempt to help blast the Foothillers' chances for a tie.

Hollywood scored in the first quarter on an aerial drive that started exactly in midfield. Poly got in the hole soon after the kick-off by fumbling and a couple of exchanges of punts had taken place when Vejar started heaving passes. One toss to Ruby started the march with 9 yards and another to Grade gained 6. Vejar then faked another pass and went 14 yards around end to the Poly 20-yard stripe. Vejar then passed to Grade, who went to the 2-yard line for another first down. Poly took time out but the Foothillers swept right on, Parish going

(Continued on Page3, Column 4)

Grid Menu for Today

LOCAL

Pomona vs. Occidental at Rose Bowl.
Oregon vs. U.C.L.A. at Coliseum.
Pomona vs. Covina High School.
Manual Arts vs. Lincoln at Coliseum.

PACIFIC COAST

Washington vs. Washington State.
St. Mary's vs. Santa Clara.
Whittier vs. Arizona at Tucson.
Fresno State vs. California Aggies.
Gonzaga vs. Montana.
Redlands vs. Flagstaff.
San Diego State vs. Caltech.
Willamette vs. Whitman.

EAST

New York U. vs. Oregon State.
Pennsylvania vs. Cornell.
Pittsburgh vs. Penn State.
Brown vs. Colgate.
Syracuse vs. Columbia.
Vermont vs. Springfield.
Bethany vs. McPherson.
Bucknell vs. Temple.
Tufts vs. Butler.
George Washington vs. Catholic U.
Duquesne vs. Waynesburg.
Davis-Elkins vs. Salem.
Grove City vs. Thiel.
Hampton vs. Union.
Howard vs. Lincoln.
Muhlenberg vs. Western Maryland.
St. Thomas vs. St. Bonaventure.

MIDWEST

Nebraska vs. Kansas State.
Oklahoma vs. Missouri.
Iowa State vs. Marquette.
Bradley vs. Cornell College.

(Continued on Page 2, Column 3)

MARSHALL DUFFIELD RULED OUT FOR NOTRE DAME GAME; SAUNDERS AT QUARTERBACK

Marshall Duffield has ended his 1928 football season. The sparkling sophomore quarterback of the Trojan team yesterday was ruled out of the Notre Dame game by Dr. Van Meter, physician in ordinary to the Southern California varsity. Duffield suffered an injured shoulder in the Idaho contest last week, and has been carrying his right arm in a sling since that time.

MARSHALL DUFFIELD

With this much definitely known, Coach Howard Jones concentrated Russ Saunders at the quarterback job last night so that "Racehorse Russell" would be ready to sub for Don Williams against the Irish. Jones did not announce whether he would start Saunders or "Dynamic Don" in the battle with the Rockne Ramblers, but the former San Diego captain will be in the line-up either way. If he doesn't start at quarterback, he'll be in at fullback.

With the exception of Duffield all of the Trojan regulars were working lustily. Charley Boren, who was reported to be laid up with the "flu," appeared in good shape, without even a cough or a sniffle. Even the trick knees were in order, and Boren was enthusiastic about his chances of starting against the Irish Saturday.

The Trojans continued their drill against Notre Dame plays, and are whispered to have gone through some new formations that haven't been displayed for public approval this year. Rockne is well wised up on the stuff that the Trojans have shown last year and this, and the Irish defense will be well organized to stop any expected attack. New plays, particularly some of those uncanny passes which Jones has been producing lately, will be the real scoring threats of the Trojans.

A final practice is on schedule for this morning. A light signal drill will wind up the practice tomorrow afternoon.

SANTA CLARA, ST. MARY'S IN ANNUAL FOOTBALL TILT TODAY.

SAN FRANCISCO, Nov. 28. (AP)—On the eve of the Santa Clara-St. Mary's "little big game" the two teams appeared to be more evenly matched than they have been in several seasons, and when they meet tomorrow at Kezar Stadium observers predicted a toss-up game.

Both have strong lines, and the advantages, if such there are, will lie in the backfield combinations that Coach Slip Madigan of St. Mary's and Coach Adam Walsh use. The Santa Clara scoring strength was demonstrated last Friday when it crushed Fresno State 23-0.

Ike Frankian, star St. Mary's end, may be unable to play. He is on the sick list together with Herrin and Capt. Al Tobin. Johnny Casanova and "Rip" Miller, stellar men in the Santa Clara backfield, are expected to be in the line-up after an absence of several games due to sickness and injuries. With the exception of Al Ruffu, guard, who received a broken leg in the Santa Clara-Stanford game three weeks

(Continued on Page 2, Column 6)

PONIES TO FACE BARRIER TODAY AT BORDER TRACK

SAN DIEGO, Nov. 28. (AP)—With fair weather promised by the local forecaster, officers of the Tia Juana Jockey Club prepared today for a large crowd at the opening tomorrow of the Tia Juana race track's twelfth season. Interest was keen among racegoers today in the chances of each of the fine bunch of horses entered in the inaugural handicap, feature event of the day. It is expected that ten or twelve of the twenty nominated will go to the post in this race, the distance being six furlongs.

A large holiday crowd was pouring into San Diego today by train, boat and automobile, and it was predicted that a large proportion of the Thanksgiving Day visitors would journey to the track.

Among the crowd will be a large delegation of film artists from Los Angeles and vicinity. To help avoid congestion as the crowd wends its way back over the Mexican border, the authorities have extended the closing time from 6 p.m. to 9 p.m.

The program contains entries for eight races and some of the finest horses now in training are at the track ready for the starter's word.

POMONA VS. OCCIDENTAL

Line-ups for today's game at Rose Bowl:

POMONA No.	Player	Weight	Pos.	Weight	OCCIDENTAL Player	No.
30	Williams	160	L.E.R.	179	Smith	53
56	Mayes	170	L.T.R.	185	Cuthbert	64
68	Russell	190	L.G.R.	187	Klein	50
53	Judy	175	C.	160	Coultas	60
71	Miller	189	R.G.L.	173	Schurch	57
64	Reed	190	R.T.L.	178	Beebe	56
59	Dyer	160	R.E.L.	162	Manwell	39
62	Hartman	160	Q.	145	J. Schweizer	14
51	Putnam	145	L.H.R.	174	Roselle	61
72	Baynham	165	R.H.L.	175	W. Schweizer	33
60	Murdy	168	F.	167	Eberhart	40

Rockne Leads Scrubs in Trojan Plays Against Notre Dame Varsity; Players in Sha

NIEMIEC HAS SLIGHT HURT

Expected to be in Condition for Saturday Tilt

Chevigny's Defensive Work Attracts Praise

Collins Displays Class as Pigskin-Packer

(Continued from First Page)

tells you his boys aren't in very good shape, but not to say anything about it. In the next he talks about these early-season defeats when Wisconsin, while making three first downs, beat Notre Dame, 22 to 0, and Georgia Tech, getting but four first downs, won, 13 to 6. Seems as how Mr. Rockne needed a fullback in those games. Well, he has a fullback now, in fact he has two of 'em that we personally lamped in action today. They are Messrs. Fred Collins and Moon Mullins, the latter well known to Los Angeles fans as a former South Pasadena performer. More about both these gentlemen later.

The 1928 Notre Dame football team certainly pulls together. In practice today the boys talked to each other continually, sparring each other on and kidding back lightly when something didn't go just right. They have a world of confidence and express it in everything they do. It's no wonder Notre Dame teams win so many football games. They have the spirit of victory burned into their very beings day in and day out.

There appears to be nothing seriously wrong with any of the players except Johnny Niemiec, the Polish veteran, who is Rockne's triple threat star. It seems that Niemiec made the mistake of colliding head-on with John Karcis, the two-ton truck fullback of Carnegie Tech. The result was just too bad as far as Niemiec was concerned, for he's been unable to turn his head far enough to the right or left to make eyes at passing beauty, which is mighty tough luck when you're out seeing a lot of new scenery.

The collision battered Niemiec up pretty generally, and he is the lone Irishman without a lot of ginger. Rockne says Niemiec will start Saturday and play as long as he can, which won't be any length of time at all in our estimation, should Nathan Barragar happen to meet up with the Notre Dame halfback going through the line. Niemiec still has three days before the game, however, and should be a whole lot better by then. He is able to pass, but the effort hurts him. He has done little punting. Jack Elder, he of the fleet feet, is Niemiec's understudy.

BRADY AT QUARTER

Rockne's starting backfield will include Jack Brady at quarter, John Chevigny at halfback with Niemiec and Fred Collins at fullback. This boy Chevigny looks like the goods. Gosh, but he is fast, not only at carrying the ball but also on covering men on defense. Rockne played quarterback on the scrubs this morning while that eleven worked U.S.C. plays against the regulars. "Rock" had quite a few Trojan plays down pat, and even went so far as to include a few new ones we had never seen. Guess he must be smart enough to anticipate what Howard Jones is going to do. That's more than the Los Angeles scribes, barred from Bovard Field, can figure out.

Chevigny, who plays the close-in right halfback on defense, was right up in the line on Rockne's Trojan plays, being particularly adept at stopping the cutback which Don Williams has worked so effectively. On passes, Chevigny went back with the quickness of a cat. He looks to us to be Notre Dame's defensive ace this season.

Chevigny is not heavy, weighing around 165, but he has a world of speed. His injured leg was nothing more than a cut and he will be absolutely O. K. against the Trojans. He looked awfully good receiving passes from Niemiec and Brady this morning.

Collins, although he wears a guard on his right wrist, carries the ball easily and can even catch a pass. He broke his wrist early this year and is the first man on record to return to play in the same season of such an accident. This was made possible through the use of a special preparation which makes his guard or gauntlet as hard as a rock but as light as a feather.

Collins is not a big man, but has a tremendous pair of legs and gets under way with terrific speed. It is our guess that Moon Mullins weighs around 193 pounds while Collins probably does not exceed 175, which is enough when you get started as Fred does. Mullins is sure to get into the game. He goes through the line with head well down, clearing the tacklers to the right and left with those immense shoulders of his.

BRADY LITTLE

Brady is just a little squirt of 140 pounds but he can pass the ball and run the team, which is about all Rockne requires of his quarterbacks. Carideo, the New York Italian boy, is sure to get into the game. When he and Mullins go in the backfield the Irish take on considerable poundage for Carideo weighs 175. He is short and stocky, a good passer and a fine punter.

On the line Rockne intends to start Colrick and Vezie at the end positions. Both are taller than either Tappaan or McCaslin. Colrick is heavier than either of the Trojans, while Vezie probably shapes up on a par with McCaslin. The two Irish wingmen are of the rangy type and the Trojan backs will have to keep them covered mighty carefully.

Johnny O'Brien, the Los Angeles High School boy who caught the pass that beat the Army, stands over six feet two inches tall, and is the string bean of the squad. He catches with the ease and grace of a giraffe nibbling leaves off a high tree. Rockne says the home folks will get a chance to see Johnny strut his stuff, even if he is only a third-string end. That doesn't matter much on this Notre Dame team provided you can get the touchdowns.

Capt. Fred Miller and Ted Twomey will play the tackle berths. Miller is the millionaire player from Milwaukee. He plays right tackle, Twomey left, and after looking at the two it is our guess that Twomey will be the toughest to get out of the way. He is a big fellow of 200 pounds and is almost a dead ringer for Frank Anthony, the Trojan tackle. Has nice wavy, curly hair just like Frank, too. Miller weighs 190, which is big enough.

The guards will be George Leppig and John Law, reading from left to right. Both are the Rockne type of guards, which means that they are built close to the ground and are held up by a pair of stocky legs. They are not big men, but capable.

Tim Moynihan, the center, will outweigh Barragar about 10 pounds. The Irishman weighs around 192 and stands away up in the air. He pulls out of the line before the play starts and then shoots back in when he sees where things are going.

MONTROY SOUTHPAW

So much for the regulars. No Rockne team is complete without a left-handed passer as Los Angeles fans will recall. Two years ago it was the southpaw arm of little Art Parisien that ruined the Trojans. This season Knute has a boy named Jack Montroy, a sub halfback who flips the ball from the unorthodox side. Rockne will undoubtedly have him in the game at some time or other.

The Notre Dame coach said he supposed U.S.C. was expecting to win by about 30 points and that he hoped the Trojan wouldn't be too hard on his boys who had been battered around an awful lot this season. All of which goes over big unless you know Knute.

When we asked Rockne if Jess Harper, the old Notre Dame coach, had been scouting the Trojans for him, Knute replied: "Oh, no, I havent had them scouted at all," but in a few minutes he went out and ran off those Trojan plays like nobodys business. Now if Howard Jones could only get Notre Dame plays without sending Aubrey Devine all over the country U.S.C. could save a lot of money.

Rockne says he was misquoted about that story in Chicago concerning Don Williams being the whole Trojan team. Some Chicago newspaper man came down to see the Irish off, and being a little bit inebriated as is sometimes the wont of low-class reporters, wrote that Williams was out and that Rockne could see a Notre Dame victory as the result. Rockne says he never said anything of the kind.

At the hotel this morning Knute invited us out to the practice, saying: "Come on out and see us work, it's secret stuff, as we'll have only 5000 or 6000 spectators there."

Rockne thinks he has a pretty fair football team, but admits his reserves are not as strong as he would like them to be. Asked if he would start the shock troops against the Trojans, he replied that he would do nothing of the kind, as that was what lost him the game to Wisconsin.

PLAYED BEFORE

Capt. Miller, Leppig and Niemic all played against the Trojans two years ago in the Coliseum. Other players now on the team, such as Colerick, Moynihan, Chevigny, Fred Collins and Ransavage, were on the squad that year, but did not appear in the Coliseum game.

George Philbrook and his Whittier Poets blew in this morning. They are here to play the Arizona team tomorrow. Philbrook is an old Notre Dame man and is having a lot of fun with his old cronies tonight. Both the Irish and the Poets were guests at a banquet tendered them by citizens of this fair city.

RABBIT PUNCHES

By PAUL LOWRY

TURKEY DAY FOOTBALL

TODAY'S Thanksgiving diet of football is succulent enough indeed with a Southern Conference championship to be decided by Pomona and Occidental at the Rose Bowl and a double-header at the Coliseum featuring a high school opener and Oregon and U.C.L.A. in the main event.

The Tigers are all primed to send Pomona home on the short end of the score and win the third battle from their ancient rivals in the past four years. For several years the Tiger was on a lean diet of Sagehen meat, and for seven straight seasons he was unable to get more than a half-portion meal with the Sagehen. But beginning with 1925 the Tiger got back into the winning column, repeated in 1926, lost a close struggle last year, and hopes to reverse the verdict today.

The curtain raiser at the Coliseum sees two classy high-school teams in Manual Arts and Lincoln in action while the college offering wil be the best Oregon team since Bill Steers' time against U.C.L.A., battling bitterly for recognition and destined to be a big power in the Coast Conference circles within the not-distant future.

Although outclassed U.C.L.A. hopes to play its best game of the year and circumvent the designs of the Oregon men who want to run up a big score and prove their right to a place on the U.S.C. schedule next fall.

* * *

COAST ON TRIAL

ANOTHER Turkey Day battle that will be eagerly watched for returns is the game between New York University, conqueror of Carnegie Tech, and Oregon State at New York. This precedes by two days the Stanford-Army clash, and these two invasions of the Atlantic seaboard will mark the first ever attempted by Pacific Coast football teams.

The experiment of dropping football elevens from sunny Pacific slopes into the slush and snow of the cold East and expecting them to play good football will be observed with a great deal of interest everywhere.

It has always been the contention of the East that its teams played at a disadvantage in the New Year's Day games at Pasadena because of the long rail trip and big difference in weather.

Both Stanford and Oregon State are representative of Pacific Coast football, and if they can blow this theory into a cocked hat everything will be hotsy-totsy.

* * *

POSSESSION AND CONTROL

IT WAS quite natural that Coach Nibs Price's yelp over the disputed forward pass play in the California-Stanford game at Berkeley last Saturday should be received with loud shouts of disdain by the Stanford players and alumni now en route to New York.

It was also quite to be expected that Lud Prentrup should deny he ever had possession and control of the ball which squirted from his grasp on a pass from Simkins and which Benny Lom retrieved and carried 60 yards to the Stanford goal line.

The only thought I have on the matter was the impression formed at the moment: That Prentrup was half turned to his passer when the ball reached his arms, and that as he was turning to face the California line he was hit with terrific force by some California forward (Fitz I thought it was) and the ball rebounded from his grasp with the force of the impact.

Without seeming to pass judgment in the case, the very indecision with which players of both sides at first greeted the rolling ball is some sort of proof of the correctness of Referee Varnell's ruling that the play was an incompleted forward pass.

This question of possession and control is always a vexing one, and in the heat of battle it is perfectly natural that the sideline partisans can see it only their way.

Stanford men know last Saturday's play was an incompleted forward pass. California men are positive it was a fumble. That certainly puts the referee in a tight spot.

Grid Menu

(Continued from First Page)

Butler vs. Tufts.
Cincinnati vs. Miami.
Creighton vs. Drake.
Dayton vs. Quantico Marines.
Wichita vs. Friends.
John Carroll vs. Geneva.
Monmouth vs. Knox.
Morningside vs. South Dakota State.
Penn College vs. Simpson.

SOUTH

Georgia Tech vs. Alabama Poly.
Tennessee vs. Kentucky.
Alabama vs. Georgia.
Centenary vs. Lombard.
Florida vs. Washington-Lee.
Furman vs. Clemson.
Louisiana Tech vs. Mississippi College.
Mississippi Aggies vs. Mississippi.
Southwestern vs. Arkansas.
Texas vs. Texas Aggies.
Texas Tech vs. Canyon.
Southern Methodist vs. Texas Christian.
Tulsa vs. Oklahoma Aggies.
Virginia vs. North Carolina.
Vanderbilt vs. Sewanee.
West Virginia vs. Washington-Jefferson.
Gettysburg vs. Franklin-Marshall.
Marshall vs. West Virginia Wesleyan.
Emory-Henry vs. Milligan.
Muhlenberg vs. Western Maryland.
North Carolina State vs. South Carolina.
Rice vs. Baylor.
Texas Mines vs. Simmons.
Tulane vs. Louisiana State.
Wake Forest vs. Mercer.

ROCKY MOUNTAIN

Utah vs. Utah Aggies.
Denver vs. Colorado.
Mt. St. Charles vs. Montana State.
New Mexico vs. Colorado Mines.
New Mexico Military vs. New Mexico Aggies.

MAIN-STREET BOXING CARD COMPLETED

Eight additional boxers have signed contracts, completing next Saturday night's list of bouts at the Main-street Athletic Club. Manager Carlo Curtis announced yesterday. The program is headed by Joe Peregrina and Leonard "K. O." Smith, middleweights.

The other bouts include Sammy Aguerre vs. Rex Ripple, 138 pounds; Eddie Calderon vs. Eddie McDonald, 126 pounds; Robert Bahlke vs. Ramon Montoya, 140 pounds; Curley Moran vs. Joe Comeaux, 138 pounds; Ralph Baker vs. Cruz Paliste, 130 pounds.

STANFORD MEN ARRIVE IN EAST

Cardinal Players Work Out at Rye Camp

Palo Alto Squad Faces Army Next Saturday

All of Warner's Men But Smalling Ready

(Continued from First Page)

sign of faltering on his part he will be replaced by Prentrup, the boy who had such a big part in the game with California. Wilton will start, in all probability, as pop likes to favor the seniors, but it is not a cinch that he will stay in long. Even Capt. Biff Hoffman is no cinch to play the entire game. He will lead his team on the field and he will likely start, but if he does not go at top speed Bill Simkins will take his job, and Bill is likely to do good work. He looks like a natural fullback. Herb Fleishhacker will probably start the game, but Spud Lewis will see plenty of service as the key man in the backfield. The backfield, composed of Lewis, Sims, Prentrup and Simkins, is the best Stanford can put on the field.

Mayor Jimmy Walker has ordered the police band of New York City to play on the Stanford side of the field at the game with West Point. He did that at the request of Mayor Rolph of San Francisco.

ARMY WINDS UP TRAINING

WEST POINT (N. Y.) Nov. 28. Except for one more practice which will probably be of a light order and which may be held on the plains tomorrow morning, Army finished its preparations this afternoon for the game with Stanford University. The workout was a lengthy one, going well into the darkness by aid of the flood lights and a white ball. The field was muddy and the footing none too secure.

The varsity lined up as it faced Nebraska last Saturday during the greater part of the contest, with Carlmark at left end, Sprague at left tackle, Hammack at left guard, Hall at center, Humber at right guard, Perry at right tackle and Messinger at right end. Both Gilmer and Nave were used at quarter, O'Keefe was at right half, Cagle at left half and Murrill was at fullback. Barring accidents, this will probably be Army's starting lineup at the kick-off Saturday, although no announcement of that effect was forthcoming at the conclusion of the day's practice.

As has been the case every day this week, the soldiers took the greater part of their drill period to study the Coast eleven's attack. The scrubs used Warner's plays while they had the ball and really harassed the big team for a while.

Seaside Team Raps Whittier

LONG BEACH, Nov. 28.—Long Beach Poly High's great Class B eleven, uncrowned champions of the Coast League, closed the season with a 46-0 romp over the Whittier middleweights here today. Although their Southern California title of last year and Coast League championship of this season were forfeited by an ineligibility, the Jackrabbits are recognised as the class of the Southland. This season, Orian Landerth's eleven won nine straight out of as many starts and scored 213 points to their opponents' 12.

Two marathons of 8 yards each by Sweet, a pair of 60-yard canters by Parke and great line plunging by Fraser featured the landslide. Sweet and Parke ran wild through the Whittier ranks to click off their long rambles.

Long Beach (46)		Whittier (0)
Wall	L.E.	Boyle
Davies	L.T.	Pillsbury
Taylor	L.G.	Hopkins
Diamond	C.	Case
Drane	R.G.	Todd
Farrell	R.T.	McWhinnie
Mooney	R.E.	Steer
Parke	Q.	Kline
Sweet	L.H.	Season
Olson	R.H.	Cuyler
Fraser	F.	Voss

Long Beach	6	19	8	21	—46
Whittier	0	0	0	0	—0

Touchdowns: Fraser, 2; Sweet, 2; Parke, 2; Wall. Goals after touchdown: Kessler, 4 (substitute for Fraser.)

TRENKLE WINS OVER JOE LOHMAN AT BOWL

George Trenkle gave Joe Lohman a boxing lesson at the Wilmington Bowl last night and carried off a ten-round decision. Trenkle substituted for Les Kennedy.

In the semi-wind-up Marvin Rife knocked out Jack Berry in the fifth round. Joe Bitto won on a technical knockout in the fifth round of the special event over Paul Disick. In the two four-round preliminaries Joe Hernandes knocked out George Brady in the first round with a right to the stomach, while Johnny Martinez took a decision over Sailor Mason in the opener. Harry Lee refereed all bouts.

HOLMAN, GAUTIER WIN IN SQUASH TOURNEY

Bill Holman and Al Gautier of the Hollywood Athletic Club defeated Al Schroeder and Ed O'Brien of the Pasadena Athletic Club 21-9; 21-11 in a quarter finals match last night in the Senior National handball squash doubles tourney being held at the Hollywood Club. Other quarter final results were: Dan Jones and Kent Redwine defeated Bob Staats and Ed Kendall, Pasadena Athletic Club, 21-14; 21-12. Lyons and Stanley of Pasadena won by default over Joe Gordon and Bob Schunholser of the L.A.A.C.

SOCCER RESULTS

LONDON, Nov. 28. (AP)—Football matches played in England today resulted as follows:

EXHIBITION SOCCER

Oxford University, 2; Arsenal, 1.

RUGBY COUNTY CHAMPIONSHIP

Middlesex, 10; Kent, 6.
Nottinghamshire, 14; Derby-North Midlands-Lincolnshire, 12.

ANNUAL CADET MATCH

Woolwich, 18; Sandhurst, 16.

In a replayed first round English Cup match today Torquay defeated Gillingham by 3 goals to 1.

ALL-STAR SOCCER BATTLE ON TAP AT LOYOLA FIELD TODAY

All-star soccer is on the Turkey Day menu today for the local followers of that sport. Two hand-picked teams will clash in a special match game at Loyola Field which will feature an athletic carnival staged for the benefit of the injured players of the Los Angeles City Soccer League. Ernie Coopland's Hollywood team, winner of the first half of the league race, will have eight men ready for the clash, he announced last night. The soccer game will be preceded by a number of track events which will be staged by Oscar Kozma, manager of the Los Angeles Athletic Club team. Oscar promises several surprises in the way of talent at the games. Sunday afternoon at Loyola the second round matches of the California Cup ties will be run off by league officials. Four teams have been selected for the Cup play. They are L.A.A.C. vs. the Scots and the Vikings vs. the Magyars.

DIRT TRACK DRIVERS IN LEGION RACE AT ASCOT

The pungent scent of burning castor oil, mingled with the familiar fumes of gasoline, filled the atmosphere around the Ascot Speedway early today as race drivers, clutching firmly the wheels of their creations of speed, hurtled around the famous dirt oval testing out their mounts for this afternoon's auto races, which are being staged by American Legion Post No. 127.

Not since the days when the world's great kings of speed graced this fast course has there been so much interest manifest in automobile racing.

All cars that compete in the races will have to qualify against the stop watch before noon today, which, for the benefit of those who are dyed-in-the-wool race fans, will only serve to lengthen the day's program of speed.

The first event of the day will be the two-lap cup dash for the three cars making the fastest time in the qualifying laps. This event will be followed by three ten-lap races with six cars competing in each race, a five-mile special free-for-all event for fully equipped roadsters driven by amateur drivers, and the final and longest grind of the day, which will show up the merits of the cars coupled with the skill and daring of the drivers, will be the twenty-five-mile race.

The list of entries follows:

Driver	Car No.
Red Hinkler	19
Bodie Gates	7
Nick Martino	42
Ormsie Shannon	6
Woody Woodford	10
Melvin Miller	23
Kenny Stoddard	15
Pete Nellson	29
Earl Mansell	5
Walter Mayo	64
Frank Schweitzert	10
Speed Hinkler	3
Al Gordon	4
Mel Kennedy	8
Francis Gomez	63
Paul Barrett	45
Bill Bundy	2

MANUAL DOPED TO WIN TODAY

(Continued from First Page)

that might result disastrously for the Purple and Gray's title hopes. It was overconfidence that caused the Tollers to lose to the Romans, and it may step in and be the cause of another upset this afternoon. This overconfidence business ranks with time as a great leveler on a football field.

If Manual wins today the Tollers will have the championship all cut and dried, even though they will remain tied with Poly in the standings. Manual defeated Poly and gets the title if the two end in a tie. If Lincoln wins from or ties Manual today the championship goes to the Mechanics. If Lincoln wins the Tigers and Mechanics will be tied in the standings but the title goes to Poly because of its victory over Lincoln.

Coach Pop Bates has a battle squad out at Lincoln this year but it will take the field against Manual crippled by the absence of Ed Mesa, star fullback, who is in the hospital suffering from an infected leg that was injured two weeks ago.

With Mesa out the bulk of Lincoln's offensive will fall on the shoulders of dusky Alphy Osborne and Jim Klubnick, two huskies who perform at tackle on defense and drop back into the backfield when the Tigers have the ball. Osborne and Klubnick have managed to manufacture touchdowns with their terrific plunging against all eleven but Poly. That was the only game in which Lincoln did not score. If Manual can stop these two line-plungers the Tollers will have little to worry about unless Bates has something up his sleeve besides his arm to spring on the Vermonters.

Similarly, Chuck Gabriels, the Manual fullback, is the life of the Manual offense. Gabriels looms as a cinch for all-City and is a more versatile line plunger than either Osborne or Klubnick, who make their gains mostly through sheer power rather than elusiveness.

Gabriels will have backfield help from Capt. Hugh Towle, Gordon Kellar and Shorty Johnson. If the Tollers find the Lincoln line too tough to penetrate they have a capable aerial attack to uncork and another scoring threat in the educated hoof of Tom Cashill, center, who is the most consistent placekicker in the circuit.

Both coaches believe they have their squads primed for a red-hot battle and our advice to the fans is that they get out early and see the Tigers and Tollers do their stuff. This game may provide the real fireworks of the twin bill.

BRUINS TACKLE OREGON TODAY

(Continued from First Page)

and with only four men graduating from the varsity—Burnell and Gould, backs, Pope, an end, and Hagan, a guard—the Oregon boosters have visions of those days when Oregon ruled the roost on the Coast.

Oregon has a line that weighs 200 pounds from tackle to tackle, and two of these forwards are rated among the best on the Coast—Stadelman, center, and Colbert, tackle.

The Webfooters arrived from the north yesterday morning and had a short workout at the Coliseum in the afternoon, just enough to take the kinks out of their legs. It was their first workout since Monday, when they practiced at home following victory over Montana.

Coach Spaulding of U.C.L.A. said last night he would use Buddy Forster in Fleming's place. Simpson will call signals and Bert La Brucherie will hold down the left half berth.

DAN O'LEARY WALKS TODAY AT LONG BEACH

Dan O'Leary, world's champion pedestrian, will appear today at Shell Oil Park preceding the Cleveland Giants vs. Shell Oil ball game. The popular old-timer will circle the bases six times in five minutes.

Many Craft in Elsinore Races

Entries for ten boats from as many different States, besides the California fleet, have been received for the National midwinter hydroplane championships at Lake Elsinore, December 8 and 9, according to Commodore O. K. Hunsaker of the Southern California Outboard Association.

The list includes one German girl, Fraulein Ria Cyrol, who won the one and one-half liter championship of the Tyroleen lakes in Bavaria last summer. She is having a new hydro built at Lake Elsinore.

Heading the list of eastern pilots are Malcolm Pope with his Apache Kid from Miami, Fla., and Eldon Travis of Peoria who set a new world's record of 41.74 miles per hour recently for Class D motors. Others are Carl Koeffler of Milwaukee, Al Buffington of Fall River, Mass.; Alonzo Pawling of Chicago, Earl Boyer of Toledo, Ed Higgins of New Orleans, M. W. Macy of Syracuse, Ind.; Matt Waller of Norfolk, Va., and Carl Edelbut of Augusta, Ga.

Hockey Loop Opening on Tap Tonight

Five thousand local ice-hockey fans are expected to jam the Winter Garden Ice Palace to the rafters tonight, when the Hollywood Millionaires and the Los Angeles Richfields open the hockey season here. It will mark the first appearance of intensity hockey on the Coast, which also includes teams from Oakland and San Francisco. The second game of the schedule calls for Oakland to meet Hollywood here, while the Oilers journey north to meet San Francisco.

ENGLISH WOMEN TRIUMPH

PHILADELPHIA, Nov. 28. (AP)—The all-English women's field hockey team today defeated the Midwest eleven, 13 to 0, in the second game of the tournament at St. Martins.

ABERG TO MEET JONES

Hook Scissors Expert to Tackle Comedy Semi-Wind-up on Daro's Card

"Carnation" Lou Daro, local mat promoter, has signed up the sporting card to the best-two-out-of-three fall, no-time-limit bout between Joe Malcewicz, the Utica mat panther, and Swede Aberg, 210-pound "trust buster," scheduled for the Olympic mat Wednesday night.

Paul Jones, the hook and scissors expert, who usually specializes in Ed (Strangler) Lewis holds and grapevine grunt stuff, will make his last week will have Aberg in a big, bald-headed frenzy when the special event starts. Jones appeared in many matches here last year. He has a host of notoriety here, and is known as failed to give his opponents both a good mat and money.

Aberg has been in training for the last month and claims he is ripe for a good match. Jones has been in training every day for a match with Lewis, is also a seasoned mat veteran and a wonder at the scissors work.

Kazan Tsutsui, Japanese mat expert, who stopped Ad Santel in the first fall of their match and a half, will meet Jimmy Henderson of Glendale in the opener of the card. Henderson is a wrestling hobby of Japanese grapplers, and is a comer this year.

Pomona has run rough shod over all opposition, defeating Redlands, Riverside, Chaffey Union, San Bernardino, Pomona College freshmen, Lincoln and Covina among others.

The Cards are relying on their brilliant backfield quartet, composed of Afterbaugh, Keough, Wilson and Parker, to pile up points enough to win and to also stop Covina's vaunted aerial attack.

Covina relies on its powerful line to check the Pomona attack and also to get its backfield ace, Gene Fischer, out in the open on his famous cutback play.

Pomona Faces Covina Grids in Big Clash

The Pomona College gridiron at Claremont will be the scene of one of the most important prep games in Southern California this afternoon when Archie Nisbet's Pomona Cardinals, Citrus Belt League champs, meet Chief Newman's capricious Colts from Covina. The game will be a return meeting between the two San Gabriel Valley rivals, Pomona winning over Covina early in the season, 6 to 0.

The Colts have improved rapidly since that time and include victories over such teams as Bakersfield, Santa Ana, Fullerton and St. Augustine in their record. Newman believes his team has improved sufficiently to stop the sensational Pomona winning streak.

B. H. Dyas Co.
"Two Stores to Serve You"

Hunters!
Quail—
Rabbits!

Season Opens December

Where is the best hunting? Dyas information bureau will tell you. What will I need for the success of my hunting trip? The answers below!

To Dyas for Your Equipment

SHOT GUNS
SHOT GUN SHELLS
GUN CLEANING EQUIPMENT
GUN CASES
WOOL SWEATERS
HIKING BOOTS
QUAIL CALLS
SUPPLIES FOR THE DOG
CANTEENS
SHELL BOXES
HUNTING LICENSE
WOOL SHIRTS
POCKET KNIVES
WOOL HOSE
SLEEVELESS COATS
HIKING PANTS
LIGHT-WEIGHT SUITS

Maps, Information and Licenses Here

Ask for the Dyas Hunting Map—or any other sports information. We issue hunters' licenses.

You Can Rent a Gun If You Want

At Dyas Co.—Both Stores—Lower Street Floor

SEVENTH at OLIVE HOLLYWOOD

...ayers in Shape
... TO MEET JONES

... Expert to Tackle Cossack Star in ... Wind-up on Daro's Card

...aro, local mat promoter, has signed up the ... two-out-of-three fall, no-time-limit battle in ... the Utica mat panther, and Marin Plecina, ... scheduled for the Olympic next Wednesday night.

Paul Jones, the hook body ... expert, who nearly cut Champion Ed (Strangler) Lewis loose from his mat crown, and title with the bout last week, will face Alex Aberg, the big, bald-headed young Cossack, in the special event. Aberg has not appeared in any matches here since last year. He has met several ... notchers here, and he has never failed to give the fans and his opponents both a good run for their money.

Aberg has been in training for the last month, and believes he is ripe for a good, tough match. Jones, who opened a training camp here after his match with Lewis, is showing a marked improvement in his work.

Kazou Yoshimi, Japanese ... expert, who disposed of his first opponent in the local ring in a little ... and a half, will clash with Tommy Henderson of Oklahoma in the opener of the card. Henderson wrestled Matty Matsuda, ... Japanese, grappler, a draw in ... this year.

GLEASON BEATS PONCE IN OCEAN PARK BOUT

Eddie Gleason took an eight-round decision over Kid Ponce in the main event at the Ocean Park Arena last night. In the semi-wind-up Red Stevens defeated Claude Varner over the six-round route. Bobby Rodriguez and ... Glenn Seamon in the six-round special event. In the four-round preliminaries, Johnny Martinez won on a technical knockout over R. Gaston in the third round, while Luis ... won from Robert Bahlke.

$5.00 a Month
... Rules of CHAMPIONSHIP GOLF
At SUNSET FIELDS
Open to the Public at $5.00 a Month ... Except Saturdays, Sundays and Holidays, or at a Nominal Daily Fee
Phone for Starting Reservation ... Vermont 4111
SUNSET FIELDS
4201 Angeles Mesa Drive

BOXING
HOLLYWOOD-LEGION STADIUM
FRIDAY NITE 8:30

BOXING
TUESDAY NITE
MAIN TICKET OFFICE NO. 10 ARCADE

...asCo.
... to Serve You"

...December 1
...yas information bureau
...eed for the success of
...answers below!

...r Equipment
... WOOL SHIRTS
... POCKET KNIVES
... WOOL HOSE
... SLEEVELESS COATS
... HIKING PANTS
... LIGHT-WEIGHT HATS

...d Licenses Here
...p—or any other sports
...hunters' licenses.

...n If You Want
...ower Street Floor
HOLLYWOOD at VINE

...raditional Football Foes Meet in Championship Games Throughout Nation Today

... SOUTHERN ...LEVENS MEET

...Pennsylvania Clash ...ops East's Array

...Tech Faces Auburn ...Conference Game

...Championships Will be Decided Today

...ED ALAN J. GOULD
...ed Press Sports Editor
...YORK, Nov. 28. (AP)—Feast ... ve or less, there will be ... Thanksgiving Day action ... on college gridirons. Except for a few big games yet to be played in the East, South and Far West, it will bring the season to a colorful climax.

Championship games will add zest to the holiday occasion in five of the major areas. The big battle is over so far as title awards are concerned on the Pacific Coast and Big Seven, but important developments are expected in the eastern ... as well as in the southern, ... Rocky Mountain and ... conferences.

...ED CLASSICS

...ost ardent adherents whose ... is still keen, in spite ... interest in the championship ... of the situations, ... to be the favor of old ... tendancy, especially for such eastern classics as Cornell-Pennsylvania at Philadelphia, Colgate-Brown at Providence, where they play in the morning; West Virginia-Washington & Jefferson at Morgantown, and Pittsburgh-Penn State at Pittsburgh.

Nowhere will championship contentions have more widely assorted tests than in the South, where all twenty-two members of the Southern Conference jump into action. Twenty of them play among themselves while Maryland and Clemson, the other two, have traditional foes in Johns Hopkins and Furman as their excuse for leaving the family circle on a holiday.

Georgia Tech, Tennessee and Florida, the "big three" of Dixie, all undefeated and untied, look strong enough to maintain this pace. Tech faces a mediocre Auburn eleven and Florida's steam-roller bumps into a Washington & Lee team that is below the Generals' usual standard. No upsets are expected here, but Tennessee encounters rugged opposition in Kentucky, the Vols are favorites, but they may need to put on full pressure to win and keep their slate clean in anticipation of the final and crucial clash with Florida on December 6.

The two other teams unbeaten in Southern Conference play, Louisiana State and Virginia Poly, meet old and formidable rivals in Tulane and Virginia Military, respectively. On the strength of their records they are favored, but not by any one-sided margin. It would hardly be an upset for either Tulane or V.M.I. to win.

Nebraska is an odds-on favorite to clinch the Missouri Valley Big Six championship by conquering Kansas State, but the same thing cannot be said for the prospects facing two other leaders—Texas in the Southwest and Utah in the Rocky Mountain zone.

AGGIES TOUGH

The Texas Longhorns must best the Texas Aggies, 1927 champions, to have a clear claim to the Southwestern Conference crown after an interval of several years. Utah, unbeaten as yet, but tied twice, is no more than an even choice against the Utah Aggies, who have title ambitions themselves.

Should the Aggies defeat Utah they would reach the top and be tied with Colorado University, providing the latter disposes of Denver.

The big intersectional engagement of the day offers a final test to the claims of New York University to national recognition. The Violets, minus the services of their star tackle and captain, Al Lassman, will try their lockstep shift on Oregon State at the Yankee Stadium. The New Yorkers, following their impressive exhibition of scoring power against Carnegie, figure to win by a decisive margin, but they will meet a well-drilled, resourceful eleven, directed by one of the Far West's cleverest field generals, Howard Maple.

The N.Y.U.-Oregon State skirmish is a prelude to another big East-West battle in New York, with Army and Stanford meeting on the same gridiron this Saturday.

Brown is favored over Colgate, Pittsburgh over Penn State and West Virginia over Washington and Jefferson in three other outstanding eastern games, but these contests have a habit of upsetting the dope. Pennsylvania has a decided edge on Cornell any way this ancient rivalry is figured, but Columbia and Syracuse appear well matched in a game in which each will seek to salvage something from the wreckage.

Washington and Washington State have their own private argument to settle, with State showing somewhat the better record, but the Huskies relying on the individual prowess of "Chuck" Carroll to turn the tide. Missouri-Oklahoma, Iowa State-Marquette, Southern Methodist-Texas Christian and Colorado College-Colorado Aggies are other games that have every prospect of being close and hard-fought.

COACHES WILL ANNOUNCE ALL-AMERICAN SELECTION

The first official all-American football team for 1928 has been selected, and will appear in The Times sports section Sunday. Howard Jones of Southern California; Bob Roper of Princeton; Dan McGugin of Vanderbilt, and Bob Zuppke of Illinois, who have seen all of the star players in their respective sections of the country, who served together as a board of experts, and whose choice is based on personal observation and close study, will make the selection through the North American Newspaper Alliance and The Times.

OXY, POMONA CLASH TODAY

(Continued from First Page)

Sagehens have steadily improved until their record at the end of the season is as good offensively and better defensively than that of the Tigers.

RATE EVEN

From the standpoint of size the teams are about a stand-off. Both teams have unusually heavy lines with Occidental perhaps a pound heavier on the average. In the backfield the Tigers have an advantage of several pounds in weight while the Sagehens have an edge in speed. Both teams have been hit somewhat by the "flu" epidemic and other difficulties and Occidental seems to have an edge in reserve strength.

Indications are that Coach Nixon's Pomona troupe will make a noble effort to spread the Occidental line and shove the secondary defense back by means of a forward passing attack and then take advantage of the situation to sneak Messrs. Hartman and Putnam through the line. It is also quite likely that Capt. Williams, who is filling in at end for the A.W.O.L. Mr. Bishop, may switch to the backfield on occasion.

Occidental, on the other hand, will probably attempt to slam Pomona's tackles and ends around the place with a landslide of heavy backs. The Tigers haven't shown much in the way of a passing attack so far this year, but may have something up their sleeve. There isn't likely to be much to choose between the punting of Hartman for Pomona and Roselle or Jack Schweizer for Occidental.

FROSH CLASH

Occidental's games have all been interesting this year because the Tigers have been able to gain consistently on hard, straight football, but have managed to contribute enough fumbles and mussed signals to make things look interesting, and in the case of the Caltech game, to cost them what looked like a sure victory. They can't afford to bobble against Pomona.

The freshman game, like the varsity contest, has a bearing on the championship. In this as in the varsity division, Pomona has the edge. The Sagehens have shown lots of offensive and defensive strength. The Tiger frosh, on the other hand, have a big, powerful line, but aren't so hot offensively. A Sagehen win gives Pomona the frosh title without a dissenting vote, while a win for the Tiger babes will throw the situation into a tangled mess that probably couldn't be unscrambled by the combined mathematicians of all the colleges put together.

SHUSTER BEATS BEAMER

M. Shuster defeated Fred Beamer by a run of 25 to 12 in the "A" flight of the city three-cushion tournament, it was announced at Clifford Jones's parlors last night. It was a semifinal round game. In the second class A. E. Fouts emerged victorious over Bert Nelson by the score of 25 to 13.

FRANCIS MEETS PINTO TUESDAY

Italian Boxer Signed Again on Olympic Card

Nationalista's Conqueror Wins Fans' Favor

Plan Battle With La Barba for Future Date

Kid Francis, the Italian who scored with fans last Tuesday night when he defeated Young Nationalista, will go back to the gymnasium today. He is boxing Charley Pinto at the Olympic next Tuesday night.

The little boxer attracted more real critics of boxing last week at the Manhattan gymnasium. He will probably draw more from now on since he has proven himself.

The Olympic will try out a quantity card with six four-round bouts as the support. The line-up as announced yesterday is: Joe Woods vs. Tom Patrick, Jimmy Black vs. Dave Vigan, Charlie Sullivan vs. Rosalio Caballero, Sailor Rocky vs. Frankie Boldt, Paddy Mullins vs. Tony Pontillo and Ed Berry vs. Ted Sluder.

The same kind of a card in the four-round days would have been called an extravagant celebration. Francis went over bigger than Bushy Graham did in his first shot on the Coast. The cry for a Fidel La Barba-Francis match is hollow echo because Fidel sails for Australia Friday.

If Francis is still here on La Barba's return it will make a match that will sell out the arena just as he did with Graham. Francis had his own way with Nationalista after the first three rounds but La Barba usually finds a way to make an opponent fight his way as the scrap progresses.

Matchmaker Wad Wadhams offered to give La Barba as much as he is guaranteed for his first Australian fight to delay his trip and box Francis, but Fidel couldn't accept. The Australian party which is composed of Mr. and Mrs. George Blake and Mrs. La Barba besides Fidel are all packed and ready to wave good-by.

The Italians of Los Angeles are planning a big banquet for Francis Saturday night. He is hailed as the greatest boxer Italy has produced since Johnny Dundee left his vineyard in the old country years ago.

POLY DEFEATS HOLLYWOODERS

(Continued from First Page)

over right tackle on a reverse for the touchdown.

The Foothillers seemed headed for another score in the second period when Gibson, a dusky fullback who played regularly yesterday for the first time, intercepted a Hollywood pass on Poly's 22-yard line and ran it back thirteen yards.

The Mechanics started their drive from their 35-yard line, Klifoll turning in a couple of runs around end to help Capt. Jimmy Young and Gibson make three successive first downs, the last one on Hollywood's 21-yard stripe. Three more plays gained 8 yards and on fourth down Young flipped a pass to Klifoll, who took it under full speed and romped 10 yards to a touchdown. Shuriet's place kick sailed squarely between the uprights for the extra point.

Hollywood twice threatened in the last half, the third quarter ending with the ball on Poly's 14-yard line. However, the Mechanics held and took the ball on their 9-yard mark. Young took the ball out of danger with a 37-yard dash through the center of the Hollywood line on a spin play, but the Mechanics fumbled soon after and the Foothillers had passed their way back to within 16 yards of a touchdown when the gun ended the game.

The line-ups:

Hollywood (6.)		Polytechnic (7.)
Clamp	L.E.R.	Strutzel
Griffith	L.T.R.	Kiefel
Rogers	L.G.R.	Hill
Frazier	C.	Coates
Reynolds	R.G.L.	Vowels
Clawson	R.T.L.	Barthels
Grade	R.E.L.	Brosman
Velar	Q.	Young
Parish	L.H.R.	Klifoll
Ruby	R.H.L.	McBride
Lowe	F.	Gibson

SCORE BY QUARTERS

Hollywood	0	0	0	0
Polytechnic	0	7	0	0

Touchdowns—Parish, Klifoll
Conversion—Strutzel
Substitutions: Hollywood—Collins for Griffith, Lekmes for Frazier, Hartly for Reynolds, Woolridge for Clawson, Musher for Grade, Kaloo for Ruby, Hillman for Lowe. Hillman for Parish. Polytechnic—Dreinbaum for Kiefel, Brill for Vowels, Lotz for Brosman, Gaudes for Young, Tanner for Klifoll, LaVielle for McBride.
Officials: Tipton, referee; E. Kirkpatrick, umpire; Brampton, head linesman; Dougherty, field judge.

JEFFERSON ELEVEN HOLDS FRANKLIN TO 0-0 TIE

Chalk up a moral victory for Coach Jim Purcell's Jefferson Democrats, who outfought the Franklin Panthers yesterday afternoon in a scoreless tie struggle on the Franklin field. Yesterday's tie broke the Democrats' long string of losses, which started last year and had run itself up to eleven.

Although the Panther team made more yardage than the Jefferson outfit, the Democrat team as a whole played far better ball yesterday than it has all year. "Ossie" Gallardo at half was the "big shot" in the Democrat backfield, making most of Jefferson's yardage, as well as playing a wonderful defensive game. Angelo Allegretti, Fries and Morrish stood out on the line.

For Franklin, Patsy Angellilo, Howard Sayles and Pruett starred in the backfield, while Bob Brennan, Jerry McClellan and Devaney performed well on the line.

Franklin (0.)		Jefferson (0.)
Devaney	L.E.R.	Arrona
Carr	L.T.R.	Dodge
Austin	L.G.R.	Morrish
McClellan	C.	Fries
Brashear	R.G.L.	Gaudrish
Brennan	R.T.L.	Steiner
Thompson	R.E.L.	Dugen
Pruett	Q.	Peller
Angellilo	L.H.R.	Gallardo
LaDue	R.H.L.	Creecy
Sayles	F.	Everett

Substitutions: For Franklin—Livesay for LaDue, Reid for Pruett. Wines for McClellan, McDonald for Angellilo, Daly for Devaney. For Jefferson—Allegretti for Arrona, Scott for Peller, Cooks for Scott.
Officials: Referee, Haney; umpire, Blackwell; head linesman, Coil.

COMPSTON LEAVES TO ENTER LOS ANGELES $10,000 OPEN

Archie Compston, British professional champion who will enter the Los Angeles $10,000 open golf tournament at Riviera Country Club in January, sailed from England yesterday, according to Jess Puryear. Puryear will be the Pacific Coast manager of the British fairway star. He received word of Compston's departure last night in a wire from John G. Anderson, former open and amateur champion of France, and representative of the John D. Wanamaker company, who has booked Compston for a tour of America.

The British ace, who last year defeated Walter Hagen for the professional title, will come directly from New York to Los Angeles, where he will enter several of the midwinter open events leading up to the $10,000 open.

Puryear hopes to arrange a series of exhibition matches over Southern California's fairways for Compston, who is making his initial trip to the Pacific Coast. The Britisher plays a stellar game with his wood clubs, being noted particularly for his powerful tee shots.

SAINTS BATTLE BRONCOS TODAY

(Continued from First Page)

ago, the Broncho first string is intact.

The probable line-ups:

Santa Clara		St. Mary's
Franklin	L.E.	Martinelli
Pyle	L.T.	O'Donnell
McNally	L.G.	Vyling
Dockery	C.	Quinlan
Harris	R.G.	Loomis
Murphy	R.T.	Abat
Hurley	R.E.	Kavanaugh
Priscell	Q.	Washington
Gemmell	L.H.	Champion
Dorsey	R.H.	Rose
Corneas	F.	Terrazzas
Kasper		

COOPER AND ADAMS READY FOR HOLLYWOOD RING GO

Farmer Joe Cooper and Johnny Adams are ready for their engagement at the Hollywood American Legion Stadium tomorrow night and Adams is no worse than an even choice to cop the decision.

Manager Tom Gallery booked these welters into the stadium because of their aggressive style of milling. Cooper has had only two shots at Hollywood and won both. Adams has been a sensational fighter at the stadium and not even in his long career has he failed to make sensational battles at the stadium. It seems that Adams is at his best when fighting before the Hollywood audiences.

It is Adams's aggressive style that makes the majority of the fans believe he will cop. Johnny has fought many good boys during his five years as a main-eventer and Cooper doesn't appear to be too clever for the San Berdoo Lion.

The card as a whole is what makes the stadium show look attractive. Jackie Mandell has youth, strength and a good head. He is close to a main event and should he beat Clayton Gourd in the semi-wind-up there is a chance of Jackie getting a shot with some good bantamweight as a main-eventer. Mandell shaded Gourd recently and figures to do it again tomorrow night.

Billy Blake gets the call over his opponent, Jimmy Ryan, in the special. Blake is a busy boy when he gets started. Ryan has never fought at Hollywood, but packs around a ... reputation.

HARRIS & FRANK
sponsoring
Society Brand
Clothes

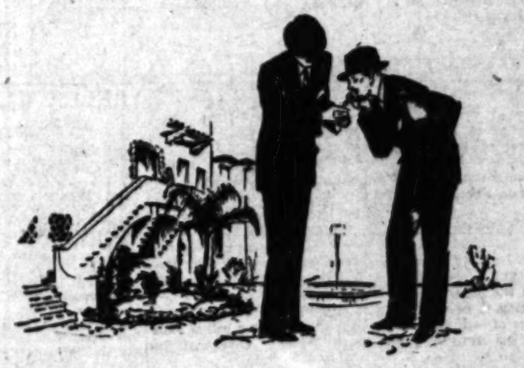

A Suit that looks well even after long wear—
the STURDYMAN
by Society Brand

We find that a Sturdyman Suit, properly cared for, actually looks *better* after a period of wear. The lines mould themselves to your own figure. The fabric not only is long lived, but retains its richness, its luxurious quality, to the very end. That's rare! An unusual suit—one of Society Brand's most notable achievements—well worth the price!

STURDYMAN—a worsted fabric exclusive with Society Brand—wonderfully long wearing. See the new selections. In a variety of colors and suit models—
$65

HARRIS & FRANK
637 SOUTH HILL STREET

BLINDFOLDED
Any man could choose Ralstons
THERE'S no trick in this blindfold test . . . it requires no rehearsals. Really, it's nothing at all. Any man can do it. You simply slip on a pair of Ralstons, correctly fitted at McCausland's, and walk around the store a minute or two. Then do the same with any other shoe. Your eyes may be blindfolded but your feet are not . . . they'll tell you which are the Ralstons in a jiffy. Then take a look . . . if Ralston appearance doesn't complete the sale right then . . . well you'll be back for 'em later, anyway.
P. S. You don't really have to be blindfolded, either. In fact the more you look . . . the more certain you are to pick Ralstons.
Across from the "Broadway"
McCAUSLAND'S
SHOES • • • • HOSIERY
410 South Broadway
OPEN SATURDAY EVENINGS TILL 10 O'CLOCK

Schools and Colleges
Business Schools
...TO EARN 'XMAS MONEY—Men in offices, women in homes, boys and girls in schools, shops and stores, all ... VALUABLE INFORMATION that may be converted into cash. Send ... of prospective students. $5 to $20 will be paid for each enrollment. ... Hollet, Campaign Mgr., California Commercial College, 2711 W. 6th.
...START TO-NIGHT! Secure an ORGANIZED BUSINESS KNOWLEDGE ... SCHOOL OF BUSINESS 205 So. FLOWER ST.
...tomated, Moon, Hopkins COMPTOMETER ... ACCOUNTING Course complete in six weeks. Day and night classes. Individual coaching. Stenographic studies completed in three months. Typewriting free with course. 631 W. SEVENTH ST. POSITIONS WAITING LARGER SALARY CHECKS
Increase Your Salary—Attend Night School Woodbury COLLEGE
Military Schools
PACIFIC MILITARY ACADEMY Elementary & High School (Accredited). Enrollment limited. References required. Healthy environment. All Athletics. New Fireproof building. Address Secretary, P. O. Box 306, Culver City, Cal. EM. 6023.
SAN DIEGO ARMY AND NAVY ACADEMY
URBAN MILITARY ACADEMY ACCREDITED 25TH YEAR
The GREAT OUTDOOR SCHOOL. Primary through college preparatory. Small classes, individual care, CORRECTIVE PHYSICAL TRAINING, new gym and pool, cavalry, band. A school of distinction. P. O. McDonnell, Pres., 657 Wilcox St. GL. 4187.
Non-Military Schools
BEVERLY SCHOOL FOR BOYS "FOR SONS OF DISCERNING PARENTS" Non-sectarian, Non-Military, Day and Boarding. For boys from 3 to 14. Scholarship and school sports equitably blended. Annual Catalogue on request. 345 S. Virgil Ave., Los Angeles Tel. DUnkirk 1461 "The School that Stresses Scholarship"
Boys' and Girls' Schools
GLENDORA FOOTHILLS SCHOOL ... SCHOOL FOR YOUNG CHILDREN Phone Glendora 448-R ... Girls and Boys—2 to 12 years. Enrollment at any time.

Once Overs - - -By C. D. Batchelor

"Mr. Jones, it can't be as bad as all that."

"It is, though. I called up Mrs. Jones, swore at her for five minutes and then to my horror discovered it was the maid."

Joshua Little

BY LEE SHIPPEY

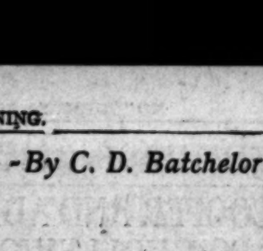

It's almost too bad the campaign is over. It leaves so many highly trained liars with nothing to do except delude the children with a lot of impossible promises about Santa Claus.

The Manly Art

For the first time in his life, Brown had seen a prize fight that wasn't "fixed."

It was a real fight, and no fake about it. The pugilists fought with all that was in them. It was good, clean sportsmanship; no foul blows were struck, and the referee was always right. When the knockout finally came it was clear that the better man had won.

For the first time in his life, Brown had won a bet on a prize fight.

P. S. P.

[Copyright, 1928, by the Bell Syndicate, Inc.]

THE GUMPS

The Poison Pen

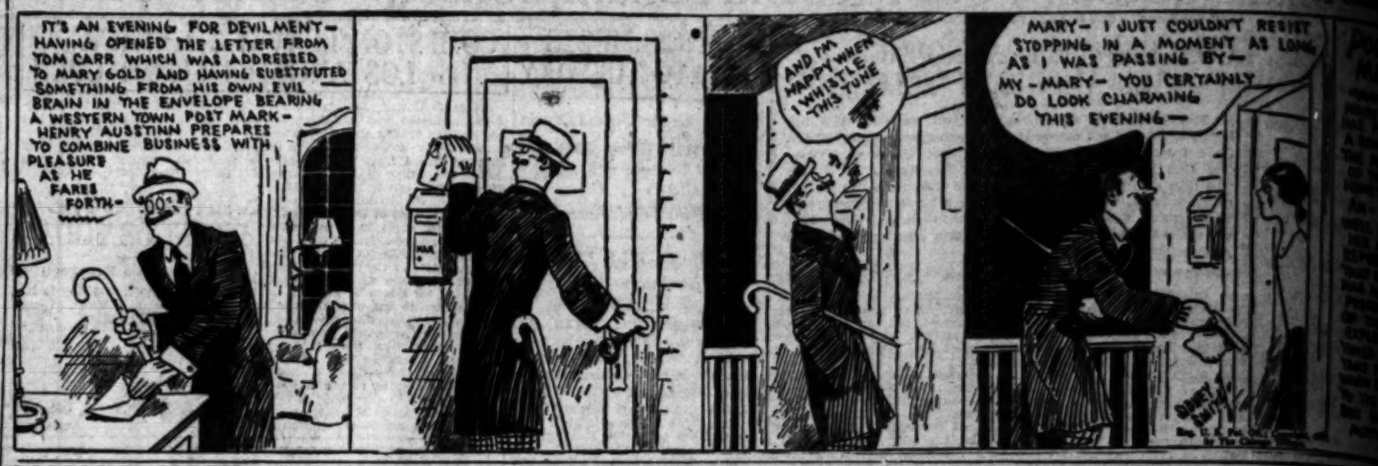

GASOLINE ALLEY

In Which the National Bird Meets Defeat

"My Mother Was a Lady"

By Briggs

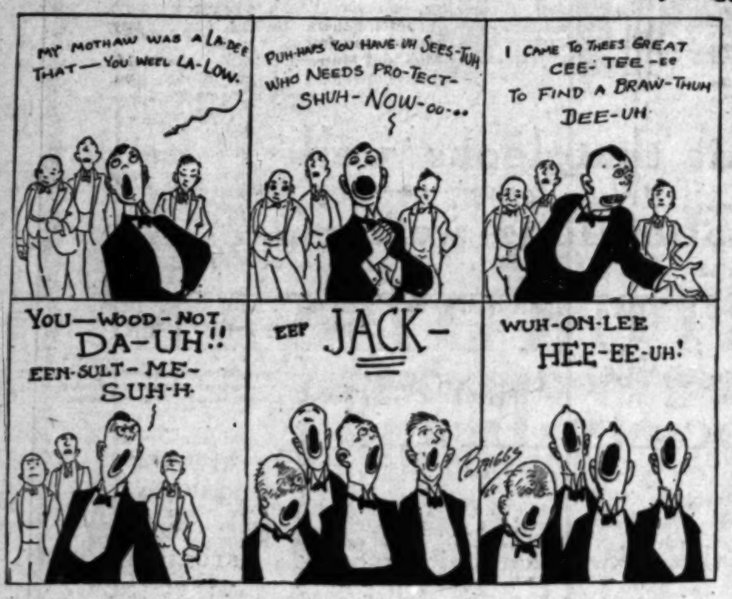

ELLA CINDERS

The Turkey's Neck

By Bill Conselman and Ch

WINNIE WINKLE, THE BREADWINNER

Happy Thanksgiving

REG'LAR FELLERS

History of Turkey

By Gene Byrnes

PETEY—

Friendly Advice

HAROLD TEEN

Giggs Shows Her Speed

By Sidney Smith

By K...

...Conselman and Charlie Pl...

By Bran...

By C. A. V...

By Carl E...

...ATTAINED ...HOLLYWOOD

...Chest Campaign ...Realized

...Marks Final ...Luncheon

...Only One Division ...to Be Completed

[illegible]

OFFICIAL ELECTION FIGURES REPORTED BY REGISTRAR KERR

Los Angeles voters went to the polls the 6th inst., registered their choices and proceeded to interest themselves in the prosperity to follow, but as the polls closed the work of the county registrar's office just began. It was not until this week that that work ended and the final vote officially counted.

County Registrar Kerr made the official report to the Board of Supervisors and that body has placed its stamp of approval on the vote which is recorded as follows:

STATE

For electors of President and Vice-President:

DEMOCRATIC

209,940—James D. Phelan.
209,709—Ross W. Peel.
209,736—Clara Hellman Heller.
[illegible]—A. L. Conrad.
[illegible]—Estill Stephens Bartell.
[illegible]—Justus Wardell.
[illegible]—Julia Babcock.
[illegible]—R. M. Fitzgerald.
[illegible]—John H. Young.
209,683—C. M. Brown, Jr.
[illegible]—Phil Dodson.
[illegible]—Milton K. Young.
209,683—Curtis Hillyer.

SOCIALIST

7,520—Upton Sinclair.
7,512—Mrs. Addie M. Benedict.
[illegible]—[illegible] Backus.
7,492—Philip Bernstein.
7,502—Mrs. Agnes H. Downing.
7,498—Allen K. Gifford.
7,510—W. H. Eastman.
[illegible]—Julius Levitt.
[illegible]—Mrs. Mary M. Morgan.
7,481—F. L. Neustein.
[illegible]—R. A. Richardson.
[illegible]—W. T. Tipton.
7,491—Walter E. Walker.

REPUBLICAN — PROHIBITION

307,068—Harriet W. Works 6,456
[illegible]—Ben R. Meyer 6,424
[illegible]—Rolle L. Thompson 6,429
[illegible]—Marshall de Motte 6,411
[illegible]—C. P. Rendon 6,405
[illegible]—Harry K. Wolff 6,406
[illegible]—John A. O'Connell 6,419
[illegible]—Aurelia H. Reinhardt 6,418
306,782—J. J. Dennett 6,412
[illegible]—Fred W. Schauer 6,405
[illegible]—James F. Collins 6,417
306,789—A. W. McPherson 6,401
306,799—R. T. Williams 6,407

CONGRESSIONAL

United States Senator

477,306—Hiram W. Johnson, Republican.
[illegible]—Lena Morrow Lewis, Socialist.
[illegible]—Minor Moore, Democratic.
67,307—Charles H. Randall, Prohibition.

Representative in Congress, 9th District

[illegible]—William E. Evans, Republican.
[illegible]—James B. Coe, Democratic.
[illegible]—Christian Sorensen, Socialist.

Representative in Congress, 10th District

301,039—Joe Crail, Republican-Democratic.
19,535—Harry Sherr, Socialist.

LEGISLATURE

State Senator, 36th District

7,345—Joseph L. Pedrotti, Republican, Democratic.

State Senator, 31st District

73,392—Henry E. Carter, Republican.

State Senator, 33rd District

76,048—Frank F. Merriam, Republican.

State Senator, 35th District

71,906—Herbert Johnston Evans, Republican.

State Senator, 37th District

6,816—Frank E. Fenech, Independent.
35,498—George W. Rochester, Republican, Democratic.

ASSEMBLY

Sixty-first District

84,356—James C. Crawford, Republican.

Sixty-second District

81,392—Walter J. Little, Republican.

Sixty-third District

[illegible]—E. G. de Stauta, Democratic.
31,243—Clare Woolwine, Republican.

Sixty-fourth District

18,734—Harry Lyons, Republican.
3,220—Frank E. White, Socialist.

Sixty-fifth District

2,130—Willis M. Baum, Republican.

Sixty-sixth District

10,696—William M. Byrne, Republican, Democratic.
1,193—Saul Elstein, Socialist.
[illegible]—Boris Susman, Independent.
1,307—Clarence N. Wakefield.

Sixty-seventh District

23,851—Eleanor Miller, Republican.

Sixty-eighth District

4,792—Percival J. Cooney, Democratic.
19,732—Harry F. Sewell, Republican.

Sixty-ninth District

11,193—David H. MacDougall, Prohibition.
35,199—Jerome V. Scofield, Republican.

Seventieth District

48,286—Morgan Keaton, Republican.

Seventy-first District

3,232—Aleck W. Anderson, Socialist.
[illegible]—Frank McInley, Republican.
14,500—Edward C. Purpus, Democratic.

Seventy-second District

29,841—Willard E. Badham, Republican.

Seventy-third District

[illegible]—Arthur E. Dick, Independent.
[illegible]—Edward T. Hubbard, Democratic.
[illegible]—James E. Stockwell, Republican.

Seventy-fourth District

3,651—Frederick M. Roberts, Republican.

Seventy-fifth District

11,409—Emory J. Arnold, Republican.

JUDICIARY

Judge, Superior Court, Office No. 3

[illegible]—Georgia Bullock.
417,850—William C. Doran.

COUNTY

Supervisor, Second District

[illegible]—J. H. Bean.
[illegible]—Frank L. Shaw.

Supervisor, Fourth District

[illegible]—Reeve E. Houck.
[illegible]—H. F. McClellan.

STATE PROPOSITIONS

	Yes.	No.
1. Reapportionment	183,170	334,880
2. California Olympiad Bond Act	[illegible]	[illegible]
3. Taxation	[illegible]	[illegible]
4. California State Park Bonds Act	396,379	189,631
5. Boxing and wrestling contests	[illegible]	[illegible]
6. Education	[illegible]	[illegible]
7. Water	401,064	[illegible]
8. Motor vehicle registration fees	401,398	138,917
9. Acquisition of rights of way by State	394,604	92,977
10. Acquisition of land for public improvements	[illegible]	[illegible]
11. Courts	[illegible]	[illegible]
12. Authorizing State aid to needy physically handicapped persons	409,331	139,614
13. Authorizing State and political subdivisions to hold stock in mutual water corporations	340,588	223,087
14. Authorizing quasi-public corporations to extend term of existence	[illegible]	[illegible]
15. Jurors' fees	[illegible]	[illegible]
16. Stockholders' liabil.	[illegible]	[illegible]
17. Grade Separation Bonds	[illegible]	[illegible]
18. Absent voters	[illegible]	[illegible]
19. Authorizing State aid to needy blind persons	437,021	74,297
20. Waiving jury trial in criminal cases	350,150	142,843
21. Prohibiting certain acts with animals and use of certain instruments to control them	223,965	312,694

COUNTY QUESTIONS

Bonds for State Building site	314,316	196,807
Repealing ordinance re Sherman residence district	184,933	210,973

LOS ANGELES CITY CHARTER AMENDMENTS AND PROPOSITIONS

	Yes.	No.
1-A City money	[illegible]	[illegible]
2-A Water Bureau funds	[illegible]	[illegible]
3-A City liability funds	170,337	61,318
4-A Power Bureau borrowing	[illegible]	[illegible]
[illegible] Reserve funds	[illegible]	[illegible]
[illegible] Power Bureau bor...	[illegible]	[illegible]
[illegible] Emergency loans	[illegible]	[illegible]
[illegible]	[illegible]	[illegible]
[illegible] Employees demotions	118,891	129,100
B Metropolitan water districts	184,429	83,038

TOTAL VOTE CAST

		Absentee	Total
City	[illegible]	[illegible]	[illegible]
County	[illegible]	[illegible]	[illegible]
	749,422	1379	750,801

Monkey's Bites Start Lawsuit

Damages amounting to $15,600 are asked for being bitten and frightened by a monkey in a lawsuit filed late yesterday in the Superior Court by Josie Clensay against Deighton MacDonald Jones and others.

According to the plaintiff on December 12, 1927, she was living at 1315 Constance street and while boarding the street car a monkey owned by the defendants attacked her by jumping on her neck and shoulders. Later the animal bit her on the leg and one of her fingers.

Burns Fatal to Small Girl

Vera Valov, 3½ years of age, died at General Hospital last night as the result of burns received on the 17th inst. when she fell into a tub of hot water at her home, 148½ South Clarence street.

CHEMIST AIDS COURT FIGHT

Expert Here from East Testifies for San Diego Pier Company in Damage Action

Somer R. Church, nationally known chemist, came all the way from New York and gave damaging testimony yesterday against the defense in the $313,000 damage suit brought by the Crystal Pier Amusement Company of San Diego against Emil Cykler and others now on trial before Superior Judge Ambrose.

The action is the one wherein the amusement concern is endeavoring to collect damages from Cykler and the California Creosoting and Timber Company, asserting the defendants used a preparation of petroleum and cresylic acid in treating the piling of the large ocean pier of the company at San Diego Beach when they agreed to use a twelve-pound treatment of creosote.

Church, on the witness stand yesterday, testified that petroleum and cresylic acid do not serve as a preventive against the marine borer.

According to the plaintiffs the defendants' mixture used on the piling of their pier did not prevent the marine borer from creating havoc to the piling, so much so that the pier will have to be rebuilt.

"A treatment of petroleum and cresylic acid might be a preventive against fungi for timber on land but it is not a safe treatment for marine structures," Church declared.

Off the witness stand Mr. Church said that up to the present the best known preservative against the marine pests for piling supporting wharves is creosote.

The hearing of the case will continue Friday.

Thanksgiving Day

Store Closed All Day

Coulter's Regular Month-End Sales Occur Friday

Coulter Dry Goods Co.

Seventh Street at Olive

SPLITDORF AUGMENTS ACTIVITIES

All Time to Be Devoted to Manufacturing Radios for Edison Company

Charleston Dow, general manager of the Fitzgerald Music Company of this city, announced yesterday that the Splitdorf Radio Corporation, which for six years has been manufacturing and distributing radios, will after January 1 devote all its activities to the manufacture of radios for Thomas A. Edison, Inc., which will be the national distributors of the product and which made a substantial investment in the stock of the Splitdorf company.

CHARLESTON DOW

Beginning January 1 the Splitdorf radio will be known as the Edison. There will be no changes in the present design and construction of the sets.

The Splitdorf Electrical Company will continue the manufacture and distribution of automotive accessories as in the past and will be represented as heretofore in this territory by the Splitdorf Bethlehem Company, 727 Venice Boulevard. The Fitzgerald Music Company will continue as the exclusive dealers of the Splitdorf Edison radio in metropolitan Los Angeles and Glendale.

The BROADWAY

BROADWAY, FOURTH and HILL
BROADWAY DEPARTMENT STORE, Inc.
Telephone Order Service, MUtual 9311
General Calls, MUtual 9371

Friday—A Day of Super-Savings

Month End
NOVEMBER DECE...

250 Silk Blouses $4.87

Blouses of style distinction and quality so pronounced, you will realize the moment you see them, that their Friday price is far below regular! Smart tailored types, also dressy styles. Club collars, two-way collars. In white and wanted colors. Sizes 34-44.

—The Broadway—Blouses —Third Floor

Imported Sweaters $2.87

Three different styles Attractive slipons, made of fine imported zephyr yarns and mixed with rayon. Many delightful color combinations . . . browns, tans, blues, greys, etc. In square neck . . . V neck . . . Five-point neck and Student collar types. Sizes 34-40. A splendid gift suggestion!

—The Broadway—Sweaters —Third Floor

Month-end Brings Great Savings in

Coats

—Sports and Dress Types
—Fur Trimmed and Plain
—Three Low Priced Groups

$17.66 $31.84 $44.66

All of these coats have been much higher . . . they are now offered at these low prices because of broken size and color ranges. Some of the season's most popular types, at tremendous savings! A wonderful opportunity! Lavishly furred broadcloths . . . smart sports coats, too. Distinguished straight line models featuring novel fabric working, inserts, tuckings, bandings . . . other modish details. Flare models in youthful sizes. Some bordered coats. Mostly the wanted browns, tans and blacks. Some blues in small sizes. A few other colors. Altogether sizes 13-17; 12-20; 34-46.

Other Coats in Limited Numbers as Listed:

10 fur trimmed coats, sizes 14-18, at $27.48
8 fur trimmed broadcloths in sizes 12 to 18, at $62.81
1 Rodier's modernistic sports coat—Peach wolf collar...$72.50
1 Wine Norma, with squirrel in size 16 ....$96.84
1 Blue Valma cloth, with rich wolf trim, size 14 ....$82.17
10 Dress and sports coats in sizes 36-44, at $79.87
12 sports coats, 36-42, at $9.66

—The Broadway—Coat Shops—Third Floor

Priced to Assure Quick Disposal

Dresses

—Values hard to equal!
—Sports, General Wear, Evening!
—Broken size and color ranges!

$10.66 $13.66 $21.66

Such values! Some of the high fashion favorites of the season . . . types most in demand right now . . . available at fractional pricing because spirited selling has left assortments somewhat incomplete in size and color ranges. Altogether, however, there are frocks for most every occasion . . . sports, general daytime wear, dressy afternoon types, and evening frocks.

For Junior-Miss, Miss and Matron. Ranging 13-17; 14-20; 36-40. Not all sizes or colors, of course, in each type. Included are: crepes, satins, georgettes, some transparent velvets, a few evening imports (at $21.66) some velveteen sports frocks and novelty wools . . . jerseys. Smart chiffons! Outstanding values in each price group. Many one of a kind!

Five specialized dress shops participate in this attractive month-end feature. The types mentioned will be found variously distributed.

Also Limited Groups as Follows:

8 Transparent Velvets, black only, real lace trims, 34-36, at........$31.66
13 Crepes, satins, georgettes, 34-42........$31.66
Small group of misses' frocks and Junior miss models, Crepes, Georgettes and Satins—in sizes 14-20; 13-17 at........$6.66

—The Broadway—Dress Shops—Third Floor

Odds and Ends of Lingerie

1/3 less

Slip, dance sets, chemise, mostly of silk—a good time to supply your needs at little cost.

—Lingerie—Fourth Floor

Hand Painted Coolie Coats

1/3 less

Lovely colorful affairs, hand-painted on silk—½ less, makes the month end price $3.98.

—Negligees—Fourth Floor

Color Enameled Shoe Trees

15c pr.

Shoe trees coated heavily with colored enamel giving a satiny finish—splendid little gifts.

—Notions—Aisles 2-3

Self Filling Fountain Pens

$1

Guaranteed self filling pens with solid gold point in 3 sizes—a fine gift for Christmas.

—Stationery—Aisles 2-3

Fancy Colored Picture Cords

$1 doz.

Picture cords in many lovely shades—nice for small pictures. Picture moulding ¼ off.

—Pictures—Second Floor

Odds and Ends Linen Napkins

1/3 off

Soiled and odd pure linen napkins; cotton lunch sets — remnants linen crash and hot dish mats.

—Linens—Second Floor

Toys in Clearaway

Buy Christmas Gifts at Savings

With Christmas but a few short weeks away, and Santa's bag waiting to be generously filled with toys, these startling Month-End values are even more persuasive than usual.

1/2 less:
Genuine wicker settees of good size, reg. $10.
Genuine wicker rockers of good size, reg. $4.95.
Cunning enamelled doll cradles, reg. $6.50.
Machine guns, well made, reg. 50c.
Attractive little ferry boats, reg. $1.
Interesting "Build-a-Village" sets, reg. $1.

1/3 less:
Children's size phonographs, reg. $13.50.
Adorable little cedar chests, reg. $4.25.
Sturdy, well built scooters, reg. $1.95.
Child's large size chair (red, ivory, natural) reg. $2.
Child's small size chair (red, ivory, natural) reg. $1.75.
Large size Priscilla sewing cabinets, reg. $7.50.

—The Broadway—Toyland—Eighth Floor

13 Fur Coats Repriced

Featured for Gift Seekers

Smart full length coats fashioned of lightweight Sealine pelts (dyed red Australian rabbit.) Nicely lined with brocade. Finished with self collars and cuffs. An outstanding Month-end feature, offering extraordinary savings, on this wanted item!

$48

—The Broadway—Furs—Third Floor

Nursery Furniture at Half

A fine group of floor samples . . . slightly soiled, to be sure, but without their usefulness impaired . . . at ONE-HALF less for the Month-End. Supply your nursery furniture needs! In addition to these floor samples we offer the following remarkable values:

BOW-FOOT CRIBS with strong, flexible all-steel springs, safety kick lock; enamelled $13.95

NURSERY CHAIRS, neatly designed, with covered seat; finished durable enamel. Limited number $3.95

BABY HAMMOCKS of canvas are among the specially priced items for the Month-End..$1.00

PLAY YARDS, of smoothly sanded, unfinished wood; 42 ins. square. Special $3.95

—The Broadway—Nursery Furniture—Fourth Floor

Hand Embroidered Handkerchiefs

10c ea.

Lovely soft, white material daintily hand embroidered in colors or with colored borders.

Handkerchiefs—Aisles 6, 7, 8

Real Kid and Suede Gloves

$1.95

Novelty cuffs styles taken from our regular stock—not all sizes in the lot.

—Gloves—Aisle 3

Royal Society Package Goods

1/2 less

Spring designs of 1928—interesting articles with thread and chart included—now 15c to $2.50. Buy for gifts.

—Art Needle Work —Second Floor

Fancy Junior Lamp Shades

2/3 less

Georgette combined with parchmentized panels—trimmed with antique gold lace and lovely fringe.

—Lamps—Second Floor

Hand Drawn Handkerchiefs

35c ea.

. . . Three for $1! Full man size. Porto Rican hand drawn linen handkerchiefs of excellent quality — featured at this 'way low price . . . Friday!

—Men's Handkerchiefs —Aisle 8

Wool Lined Neckties

69c

Good looking, full shaped neckwear of splendid wearing materials. Patterns and colors in infinite variety from the gay and colorful to the more conservative types.

—Men's Neckwear—Aisle 8

Fat Comes at Forty

Fat Need Not Come

Science has found the reason why people grow fat. That reason lies largely in a defective gland. To some that trouble comes in early years, but to most people after 40.

A certain gland, which largely controls nutrition, becomes weak. Then food, which should go into fuel and energy, deposits itself in fat.

No starvation, no over-work, can rectify that condition. Both are harmful. The right remedy is to activate an under-active gland. Physicians the world over now employ it.

That is the method employed in Marmola prescription tablets. They are based on scientific research on the causes of excess fat. A famous medical laboratory perfected them. People have used them for more than 20 years—millions of boxes of them. You can see the results in every circle—in new youth and beauty, new health and vitality.

Do what your friends are doing. Correct the cause of excess fat. Don't starve, don't over-work. Take four Marmola tablets daily and watch the delightful results. You must correct the cause.

Do this, because this is the scientific way. Results you get without it cannot last. Do it because multitudes of people, all about you, have proved its efficiency. Do it now. Every day of delay means that your life is not being lived at its full.

Marmola prescription tablets are sold by all druggists at $1 per box. If your druggist is out, he will get them at once from his jobber.

MARMOLA
Prescription Tablets
The Pleasant Way to Reduce

A USED CAR
will run your business errands—take your family outdoors—bring you lots of joy. Best buys are in
Times Want Ads

Clubs Society — Of Interest to Women. — Health Fashions

SOCIETY

One of the lovely affairs of yesterday was the luncheon with which Mrs. William Dashiells entertained in honor of her house guest, Miss Martha Barnett of Little Rock, Ark., who is enjoying a sojourn in Southern California this winter. The affair took place at the Montemartre in Hollywood Boulevard, and is one of the many lovely courtesies which have been extended this charming southern visitor during her visit here.

Caswell's NATIONAL CREST Coffee
The preferred flavor···
An Order by Telephone will bring Prompt Delivery
Telephone WEstmore 4086
1,800,000 cups were served at the PANAMA-PACIFIC International EXPOSITION

Home Again

After a year and a half traveling abroad, Mrs. Godfrey Holterhoff has returned to Los Angeles and will be domiciled at The Darby until her own home in West Adams street, which has been closed during her absence, is ready for occupancy.

Lovely Trip

Mrs. Mae Shumway Enderly is again at home at the Bryson, 2701 Wilshire Boulevard, after an extended trip East. While in New York City Mrs. Enderly had many beautifully appointed affairs given in her honor, among them being a smart dinner at the Waldorf Astoria by Mrs. Eugene Davis, at which Mme. Johanna Gadski was one of the honor guests.

Jahns-Jones

One of the most attractive weddings of the season was that of last evening in St. John's Church when Miss Marion Hardy Jahns, daughter of Mr. and Mrs. William H. Jahns of South Pasadena, became the bride of James Houston Jones, son of Mr. and Mrs. Wallace B. Jones of Brentwood Heights. Rev. George Davidson officiating. A profusion of large white chrysanthemums, white delphinum and ferns decorated the church, which was lighted by tall cathedral candles lining the aisles.

The bride, given in marriage by her father, wore a gown made Princess style of ivory chiffon velvet, with long velvet train and trimming of rose point lace and seed pearls. Her veil and cap into which it was caught were all of rose point and duchess lace, and she carried an armful of calla lilies. Miss Houston Jones, sister of the bridegroom, assisted as maid of honor, while the bridesmaids were Miss Nelda Jeffrey, Miss Evelyn Farnsworth, Miss Jane Plumb, Miss Helen McCartney and Miss Lilly Williams, who made a charming picture in gowns of silver cloth worn with tiny silver hats. A unique feature of the ensembles were the trains of chiffon, which, attached to the silver gowns, were each of a different color, blue, green, orange, purple and American Beauty. The shoes, necklaces and flowers of each bridesmaid matched her train.

Robert Jahns, brother of the bride, served as best man and Richard Alexander, William Jeffrey, Jack Hanrahan, Spencer Farrell and DeGraffe Lee were ushers. A reception for the bridal party, family and close friends followed at the Flintridge Country Club, after which Mr. and Mrs. Jones left for a motor trip through the north. Upon their return they will live in Los Angeles.

The bride, graduated from Marlborough, passed one year at the Bennett School in Millbrook, N. Y., and another at Miss Fitch's School. Mr. Janes attended Loyola College.

Church Ceremony

Amanda Chapel, Carthay Center, was the setting chosen by Miss Forest Carol DuBuis for her marriage to Chester Newton Hess, son of Mr. and Mrs. Frederick Hess of San Diego, the ceremony taking place at 10:30 o'clock in the morning, with Rev. William C. Isett officiating.

The bride, grand-daughter of Mr. and Mrs. Charles Jonathan Higgins of 1635 Hillside Drive, Verdugo Woodlands, was given in marriage by her grandfather, wearing a charming period gown of white organdie with cap of organdie and orange blossoms, carrying a shower of white roses and lilies of the valley. Her only jewels were a unique chain and pendant fashioned of pearls, the gift of the bridegroom's mother, the wedding present of Mr. Hess to his bride thirty years ago. Miss Elizabeth Higgins, cousin of the bride, was maid of honor in long ruffled gown of pale blue organdie and carried a shower of peach sweet peas, while the bridesmaids, Misses Ione Gee, Ann Royka and Helen Sauber, wore long ruffled frocks of organdie in the orchid, peach and green shades, respectively. Velvet ribbons to match their frocks were worn about their heads and they carried arm bouquets of orchid and peach sweet peas.

Kalmen Sapero, classmate of Mr. Hess at college, served as best man, while Wilie Kindig and Gwynne Kirkpatrick were ushers.

Mrs. Harry Blodgett sang several solos preceding the ceremony and afterward a reception for members of the bridal party and immediate relatives took place at the home of the bridegroom's uncle, William Shaw, in Westwood.

The bride was graduated from Manual Arts High School, while Mr. Hess, an alumnus of Stanford University, class of 1923, is a member of Sigma Delta Chi, national honorary journalistic fraternity.

After a short honeymoon Mr. and Mrs. Hess will make their home in Ivanhoe Hills.

Dinner-Dance

Miss Dorothy Gates and Miss Tirza Gates of 1306 Wentworth avenue, Pasadena, entertained last evening with a dinner at their home, taking their guests afterward for dancing at the Biltmore.

The affair was in honor of Mr. and Mrs. Clinton La Tourrette (Elizabeth Meyers) who have returned from their wedding trip.

Unique Luncheon Party

Carrying out a Thanksgiving motif in the favors, which consisted of miniature turkeys, Mrs. Dan J. Smith of 1555 Ridge Way, Glendale, entertained with an attractively appointed luncheon and bridge Thursday afternoon at the Chevy Chase Golf Club, the rooms being effectively decorated with a profusion of flowers and ferns. Bridge followed the luncheon. Those included were Mrs. Ray Morrow, Mrs. James McBride, Mrs. Claude Andrews, Mrs. Stanley Woolstencroft, Mrs. Bert Fitch, Mrs. G. W. Carson, Mrs. James Bolen, Mrs. A. G. Smith, Mrs. Blanche Gartley, Mrs. Edwin Heisser, Mrs. Percy J. Hayselden, Mrs. L. H. Reid, Mrs. Ben Baum, Mrs. Charles Baird, Mrs. R. E. Corrigan, Mrs. Ray Gavin, Mrs. L. G. Heimburg and Miss Josephine Booth, all of Glendale, and Mrs. R. J. Chute and Mrs. A. Reinbrecht of Los Angeles.

Smart Affair

One of the smartest teas of the past week was that given by Mrs. John T. Coleman of South St. Andrews Place, and Mrs. Willis S. Mitchell of 826 South Manhattan Place.

The rooms of the lower floor were decorated with an abundance of fall flowers. Those assisting in the drawing-room were Mmes. Joel Crail, Samuel Garretson, Frederick Hichok, Thomas J. Okey, Charles Stavnow and Alex G. Anderson.

Lavender flowers and tall jade tapers furnished the color motif at the tea table over which Mmes. Winford A. King, Elmer Wreden, John Jay Curtis, Frank Hageman, Frank Putman and Miss Marjorie and Alice Anderson presided.

Jose Garcia's Spanish orchestra played throughout the hours of receiving and Mrs. Norman Robinson sang a number of Spanish songs.

Mrs. Thomas Marshall who has been a guest at the Mitchell home has returned to her home in Arizona.

In Collegiate Circles

Of unusual interest in collegiate circles is the news that a chapter of Mortar Board, national women's senior organization, has just been granted to the group known as Torch and Tassel at the University of Southern California. Miss Rosita Hoppa is president of the organization and Miss Bernice Palmer vice-president. Other officers are Gwendolyn Patton, secretary; Muriel Heeb, historian, and present active members include Betty van Kleinsmid, Doris Crook Johnson, Avalon Daggett, Lilian Smith and Betty Hensel.

Torch and Tassel, the local honorary organization for senior women at University of Southern California, has been on the Trojan campus since 1914 and has seventy alumnae members, including Miss Julia McCorkle of the English department, who was one of the charter members.

Not at Home

Mrs. M. E. Hills will not be at home to her friends tomorrow (Friday) evening.

At Del Monte

Interesting visitors at Hotel Del Monte over the week-end were Mr. and Mrs. Franklin W. Fort of Orange, N. J., Mr. Fort, a Representative, is the son of the former Governor of New Jersey; a close personal friend of President-elect Hoover and one of his right-hand men during the Presidential campaign.

Many of those attending the big game at Berkeley Saturday came down to Del Monte over Sunday.

The Thanksgiving week-end promises to be a very gay one at Del Monte and many special dinner parties are being planned. There will be dancing in the grill on Thanksgiving night, as well as Saturday evening.

SISTERS WILL SHINE AT SHOW

Round-World Tour to Follow Big Event

Miss Mildred Wilson and Miss Marion Wilson

SHORTLY after the twelfth annual show of the Los Angeles Kennel Club, around which great interest is centering at present, Miss Mildred Wilson and Miss Marion Wilson, daughters of Mr. and Mrs. G. Benton Wilson of West Twenty-first street, will leave for a trip around the world. Miss Mildred is holding the most famous chow in the West, Champion Yuan Chu of El Cher, owned by Frank Isbell, while Miss Marion is holding Yuan Chu's son, Sing Chee, both to be shown December 1 and 2 in the ballroom of Shrine Auditorium.

Misses Wilson are graduates of the Marlborough School for Girls.

You Need No Coupon!

AT Hartsook's, with each dozen portraits ordered you may receive free, without the use of a coupon, an extra eight by ten inch photograph, hand colored or black-and-white as you prefer.

To take advantage of this Holiday offer, just mention this advertisement when arranging for your sitting.

The studio will be open Sundays and evenings until Christmas

All Frames One-third and One-half Less

HARTSOOK STUDIO
636 South Broadway TRinity 2628

CHEF WYMAN Suggestions for TOMORROW'S MENU

Every Tuesday and Friday at 3 o'clock the ... conduct a free class and demonstration of ... lecture room of the Southwest Building, ...

Dinner
Avocado and Grape Fruit Cocktail
Salted Almonds Olives
Puritan Soup
Roast Stuffed Turkey, Cranberry Jelly
Giblet Stuffing
Sweet Potato Croquettes
Fresh Asparagus, Butter Sauce
Romaine Lettuce, Roquefort Dressing
Mince Pie, Hard Sauce or Ice Cream and Cake
Oranges Raisins
Coffee
or

Dinner
Oysters in Orange Shells
Celery Sticks Radishes
Bouillon
Roast Stuffed Chicken
Celery and Olive Stuffing
Riced Potatoes Peas in Cream
Cider Sherbet
Pineapple and Grapefruit, French Dressing
Cranberry Pie or Fruit Cake
Cheese Nuts
Coffee

PURITAN SOUP

Wash and pare three good-sized potatoes, and cook them until tender in boiling water, drain the potatoes, reserving three cupfuls of the potato water, press the potatoes through a potato ricer, while still hot. Then add the potato water, and bring to the simmering point, add two cupfuls of finely chopped water cress or half the amount of chopped parsley and two cupfuls of hot milk. Season with salt and pepper, stir until well blended, then mix two tablespoonfuls of flour to a paste with three tablespoonfuls of water, add four tablespoonfuls of butter, and blend thoroughly. Serve with crispies.

CRISPIES

Cut six slices of stale bread, one-third of an inch thick with a scalloped edge cutter, cut the slices into rings and then with a small cutter remove a small center from each ring, cut two more slices of bread one-third of an inch thick and then cut them into one-third inch strips. Brown all of them in the oven one one side; to serve, put two of the sticks through each ring.

GIBLET DRESSING

Prepare eight cupfuls of medium coarse bread crumbs which is at least two days old, place in a saucepan six tablespoonfuls of butter, and add the crumbs to it and stir until thoroughly coated, remove from the fire, add one egg that has been slightly beaten; cook in butter until tender one onion that has been chopped fine, add to it one tablespoonful of finely chopped parsley, then add to the bread crumbs, season with salt, pepper, and poultry seasoning, add to it the finely chopped cooked giblets and if liked, a little more moist add a little of the water that the giblets have been cooked in. A half a teaspoonful of celery seed may be added and one-fourth of a teaspoonful of powdered sage, mix all together lightly and press into the turkey; but do not pack down tight, also fill the neck pouch. Tie, truss, place your turkey in the roasting pan, strip with slices of bacon or salt pork, lay on the breast and cook until half-done then turn over.

SWEET POTATO CROQUETTES

Sweet potato croquettes may be prepared for the frying the day be-

GUIDING YOUR CHILD

GRANDMOTHER

By Mrs. Agnes Lyne

Grandmother is a mother who has lost her job.

The children to whom she has given years of unstinted devotion have gone on to the responsibility of being parents themselves. She is left with an empty house and a too quiet dinner table, or perhaps even goes to live with the children she has reared.

Her once busy, competent hands are idle, and her thoughts and emotions have little to occupy them compared with those crowded years when she was the head of a demanding family.

It is small wonder that she finds it hard to adjust herself to the new situation, or that in the process of finding her place in the changed scheme of things she frequently plays havoc in her child's home and is anything but a constructive influence on her growing grandchildren.

Many temptations beset the grandmother. As she watches the young parents make what she considers grave errors in training their children, she is tempted to display her own seasoned knowledge.

Sometimes she falls to the major temptation of treating her grandchildren as if they were delightful toys. She spoils and pets the youngsters as she would never have

Hidden Beauty of Hair

HAVE you ever seen *your* hair at its best—vibrant with life, soft and lovely to the touch? Have you ever felt the refreshing tingle of a scalp that is really clean, free of the dandruff and accumulated waste that destroys hair?

To know these things is a simple matter, and inexpensive. "Hair-A-Gain," applied easily at home, brings out the beauty of your hair in truly marvelous fashion. It cleanses as no ordinary shampoo can. It removes from the scalp that *Adult Cradle Crust* which retards growth of hair and is the forerunner of most of the ills of the scalp and hair.

"Hair-A-Gain" promotes the growth of new hair through natural methods. Its ingredients are beneficial in every respect.

For sale at Department Stores, Drug Stores, Beauty Shops and Barber Shops. Look for this Sign.

"HAIR-A-GAIN" SCALP AND HAIR SHAMPOO
Reg. U.S. Pat. Off.

Tune in and hear Georgia O. George explain the simple ways to Hair Beauty on the following stations:

KNX, MONDAY, 11-11:30 A. M.
KMTR, TUESDAY, 10-10:30 A. M.
KFI, TUESDAY, 11:30 A. M.-12 M.
KFI, THURSDAY, 11-11:30 A. M.

GEORGIA O. GEORGE · Originator, Inventor and Sole Manufacturer

Health Fashions

Of Interest to Women.

Home Hints Entertainment

Shop News Timely Topics

CHEF WYMAN'S Suggestions for TOMORROW'S MENU

...day and Friday at 2 o'clock Mrs. A. L. W... ...class and demonstration of good cookery in ... ...of the Southwest Building, 139 South Broad...

...Fruit Cocktail
...Olives
...Soup
...urkey, Cranberry
...Stuffing
...Croquettes
...t, Butter Sauce
...ce, Roquefort
...ing
...auce or Ice Cream
...Cake
Raisins
...fee
...
...ner
...range Shells
Radishes
...tion
...ed Chicken
...Olive Stuffing
...Peas in Cream
...Sherbet
...rapefruit, French
...ing
...or Fruit Cake
Nuts
...fee
...N SOUP

three good-sized ... them until ten... ...er, drain the po... three cupfuls of ... press the pota... ...tato ricer, while ... add the potato ... to the simmering ...upfuls of finely ...ves or half the ...d parsley and two ... Season with salt ...until well blended, ...ablespoonfuls of ... with three table... ..., add four table... ..., and blend thor... ...ith oregano.

...TIES

...stale bread, one-...thick with a scal... ...cut the slices ...een with a small ...small center from ...o more slices of ...of an inch thick ...m into one-third ...n all of them in ...side; to serve, put ...through each ring.

...DRESSING

...upfuls of medium ...ns which is at ... place in a sauce... ...onfuls of butter, ...ns to it and stir ... coated, remove ...dd one egg that ... beaten; cook in ...r one onion that ...fine, add to it one ...ely chopped par... the bread crumbs, ...pepper, and poul... ...d to it the finely ...blets and if liked, ...t add a little of ...e a teaspoonful of ...e added and one-...pounful of pow... ...ll together light... ...the turkey; but ...n tight, also fill ...Tie, truss, place ...the roasting pan, ...of bacon or salt ...breast and cook ...em turn over.

...CROQUETTES

...roquettes may be ...rying the day be... ...fore Thanksgiving. Buy ... ...pounds of sweet potatoes ... ...service of six or eight ... ...the potatoes, until soft ... ...them, remove the peeling ... ...them through a ricer, the ... ...with salt and pepper and ... ...blespoonfuls of melted ... ...the mixture well and add ... ...hot milk or cream, enough ... ...make the mixture easily ... ...Form into round balls of ... ...size and arrange on a ... ...ter, place in the ice box ... ...for use, then dip the croquettes ... ...two eggs that have been ... ...beaten and to which has been ... ...two tablespoonfuls of ... ...coat them with finely ... ...crumbs and fry in deep ... ...ening until brown.

OYSTERS IN CHAFON...

Remove the pulp and ... ...rind from large-sized ... ...fill with finely cracked ... ...center place a small ... ...cocktail sauce. Arrange ... ...four small oysters on ... ...the glass; mix together ... ...ing sauce: One tablespoonful ... ...of horseradish, lemon ... ...cestershire sauce and ... ...add two tablespoonfuls ... ...on juice, a few drops ... ...season with salt and ... ...spoonful of sugar; place ... ...in the glass long enough ... ...serving so that it will be ... ...chilled. Garnish with ... ...parsley.

CELERY AND OLIVE ...

Two cupfuls of soft bread ... ...one cupful of finely chopped ... ...try, one-half a cupful of ... ...olives, season with salt ... ...add a few drops of onion ... ...tablespoonfuls of melted ... ...half a cupful of hot water, ...bread crumbs, celery, ...seasonings and onion juice ... ...moistened with the melted ... ...one tablespoonful of chopped ... ...sley, mix all together ... ...and stuff the chicken.

CIDER SHERBET

One cupful of cider, one ... ...cupful of brown sugar, two ... ...fuls of cider, four tablespoonfuls ... ...lemon juice, one-half a cupful ... ...orange juice, the whites of ... ...eggs and one-fourth of a cupful ... ...cream, whipped, unsweetened ... ...whipping. Boil one cup of water ... ...the brown sugar together for ... ...minutes, add the remaining cider ... ...and fruit juices, and ... ...white sugar and stir until ... ...ly dissolved, freeze slowly ... ...mush. Remove the dasher, fold ... ...the stiffly beaten egg white ... ...the whipped cream, return ... ...dasher and finish the freezing. ... ...in sherbet glasses, garnished ... ...the candied cherry.

CRANBERRY PIE

Sift one cupful of sifted flour ... ...one quarter of a teaspoonful ... ...salt, and rub into it four tablespoonfuls ... ...of butter, beat the yolk ... ...one egg with two tablespoonfuls ... ...orange juice, and shred ... ...one-half tablespoonfuls of ... ...add to the flour and roll out ... ...smooth dough one-quarter of ... ...inch thick. Cut in rounds ... ...well buttered tins, fill with ... ...beans and bake in a moderate ... ...fill with a cranberry jelly and ... ...kle the top with finely ... ...toasted almonds.

Mrs. Wyman does not reply to ... ...but requests for recipes ... ...the department PRACTICAL ... ...published every Tuesday. ... ...reproduce reserved by A. L. W...

...thought of doing her own ... ...Often she does not ... ...querulous irascibility of ... ...ing just all sympathy ... ...youth, she announces that ... ...should be seen and not ... ...it is better to wear out ... ...to spoil the child.

Most frequently of all, by ... ...with parent against child, ...child against parent, she is ... ...thor of dissension and ...

Respect for age and ... ...tion grant no immunity ... ...responsibility which rests ... ...adult who has to do with ... Whether she agrees with ... ...not, grandmother should find ... ...to co-operate with parents ... ...tudes and methods and to ... ...ize herself as far as possible ... ...the ways of enlightened ... ...hood.

HOUSEHOLD SUGGESTIONS

Looks Pretty, Too

When you give a cake or ... a fair or bazaar, place it on ... ...sized picnic plate, covered ... fancy paper doily. Then you ... not have to worry about ... being returned.

A Clogged Drain

After the weekly wash is ... probe out the outlet of the ... tube with a long-handled ... hook and remove any lint ... therein. Otherwise, the ... collect and you will be ... have a plumber come to ... stopped-up drain.

Serves Two Purposes

An ironing board cover ... on both sides is handy in the ... fine materials may always be ... on one side and the other ... used for suits and dresses. ... things liable to run. The ... be joined with heavy cotton ... each side of the board.

PIANIST TO PLAY

Digby Tomlinson, Chopin ... pianist, will feature the ... gram at the Masonic Temple ... noon.

HEALTH and DIET ADVICE

By Dr. Frank McCoy

...will answer personal questions on health and diet, addressed to ... The Los Angeles Times. Inclose stamped, addressed envelope for reply.

...FOOTING

...ation drains the eye... ...energy and in this ... is causing more serious ... one suffering from flat ... not feel any local discomfort ... wrong positions of the ... that may throw the entire ... out of balance. Many ... and pains in the ... and legs can be traced ... addition of the feet.

...to health and vitality ... feet and legs. One ... sustenance without ... sufficient amount of exercise ... such day. Athletes, ... every special branch of ... that "readwork" is ... to their success ... walk or run many miles ...

...a person with weak ... is deficient in endurance, ... jars of walking, ... properly absorbed by the ... conveyed to the spinal ... produce a distinct jolt-... system.

...effective means of increasing ... use and strength of ... through the use of special ... to develop the foot ... and to increase the ... of blood through them. ... exercise can be taken ... and consists in simply ... inward, pigeon toed, ... fashion. In this way, ... the heels, the toes are ... to the ground and the foot ... naturally.

...special exercise to accomplish ... purpose is to stand ... the edge of a thick book ... grasp the edge with ...

...is a frequent cause of flat ... of the great strain on ... and ligaments of the feet ... the excessive weight ... not expect to correct ... until the weight has been ... normal. An average foot ... is flat, but there is a ... exception. Until the ... has been reached it ... necessary to use arch supports ... in relieving the burdens ... are only crutches and ... weaken the feet.

...special exercise can be taken ... with the feet crossed: ... right foot over in front of ... until the heel of the right ... on the outside of the left ... Do this so the feet are ... twice, then, placing the ... on the big toe, sway slightly to ... and from to the other. ... the weight on the big toe ... as you throw your ... to the side and then the ...

...ercise, if persisted in, ...

YOUR BABY AND MINE

Mrs. Eldred will be glad to answer all questions pertaining to babies and children. A stamped and self-addressed envelope, forwarded to this office, will bring a personal reply.

This department offers outlines on weaning and feeding the child from 6 weeks to 6 years, prenatal care and diet for the nursing mother, constipation, eczema, colitis for the new baby, sleeping, walking, teething, thumb sucking, ammoniacal urine, bed wetting, training in cleanly habits, periods of nursing, cod liver oil, orange juice, hives, worms, vomiting, refractory children, prune juice, lime water, rupture, sives and boils and cradle cap. Before asking a personal question about one these subjects, it is better to send a self-addressed stamped envelope for the reply you need. If your particular problem is not covered in the above list, Mrs. Eldred will be glad to give you a personal reply.

MOTHER OFFERS A LETTER OF ADVICE

Mrs. T. H. W. writes: "I read your daily chats and derive great benefit from them. I noticed the one recently on teaching a child to keep his hands off. I appreciate the investigating spirit of a child and believe this is the way they have of learning. I have tried to arrange my things so that those within the baby's reach cannot be harmed. Dangerous or delicate things I keep out of their way.

"I am careful about sharp scissors and knives and I got the three year-old a blunt scissors and every day she spends an hour cutting out paper dolls. My living-room furniture is leather and not velour and they can't hurt it. Instinctively after about 19 months of age they want to see things clean and will want to help polish the furniture and pick up. (Not instinctively Mrs. T.H.W. but because they imitate you.) By letting them I do not have to say no constantly. I have a wire screening over my French doors to prevent breakage.

"I heartily agree with you about frightening children, and I believe it blights a child's life to be scared into submission. I rarely use corporal punishment and it is only when I have told them to expect a whipping if they disobey, that they get it and then I tell them they have chosen this punishment. I never whip them cruelly.

"It isn't hard to give a child a reasonable answer and most of them have more sense than grown-ups. I have never spent a lot of time training my children to be clean but always changed them the minute they were soiled and damp and I have found that one of the first things they say is to make some sign that they are uncomfortable and want changing."

Answer: You are quite right about grown-ups underestimating a child's intelligence. They tell everyone within hearing of all the smart things the children say or do and yet in dealing with they they treat them as if they were quite without sense or reasoning power. Despite the reasons you gave me, I think that the spanking is useless. Why wouldn't the child under those circumstances choose to do as he pleased and take the spanking? That isn't good training, do you think? He should choose to do the right thing because in the end doing right furnishes him more satisfaction than to do what is wrong. He would soon get to feel that a mild spanking was a small price to pay for freedom to do as he pleased.

Also we can't always put all our treasures out of reach. Dangerous things, of course, but books, ash trays, lamps and so on as well as ice boxes and gas stoves can't be put up where a child can't get them, so we have to teach them how to live with them without danger to themselves. That is why training is necessary.

STUDENT'S FUNERAL WILL BE TOMORROW

Funeral services for Lawrence O'Sullivan, 22-year-old senior at the University of California, who was drowned in Hongkong, China, will be conducted at St. Mary's Cathedral, San Francisco, at 9:30 a.m. tomorrow. O'Sullivan was the son of Mr. and Mrs. John B. O'Sullivan of 680 South Carondelet street. He was a graduate of Los Angeles High School. He drowned last October while doing summer work as a seaman in China. The young man leaves, besides his parents, two sisters, Miss Jane B. and Miss Katherine O'Sullivan. Burial will be at Holy Cross Cemetery, San Francisco.

FIRE DANGER CURB ASKED

The Vernon City Council yesterday asked the Board of Public Works to install a circulating flame chamber in the smokestack of the municipal incinerator to curb flying sparks which the Vernon legislative body terms a fire menace. The matter was referred to City Engineer Shaw for investigation and action.

Funeral Waits Hunt for Will and Attorney

Relatives of Mrs. Ella Roberts, who died of heart disease at her home, 461 South Lake street, are seeking an attorney who drew up Mrs. Roberts's will, in which, according to her niece, Miss Grace Baker of 639 South Grand avenue, Mrs. Roberts expressed definite wishes as to her funeral arrangements and burial.

The relatives of the dead woman, Miss Baker said, do not know the name of the attorney who drew up the will and wish to get in touch with him at once, the funeral having been postponed until he is heard from. No copy of the will could be found in Mrs. Roberts's home, she said.

Special Acts to Be Sought for Circus Maximus

Efforts are under way to obtain some of the greatest circus acts in the world as a part of the Circus Maximus in the Coliseum next June for the Shrine convention.

Two Al Malaikah representatives are now in the East negotiating for top-notch acts of the Barnum & Bailey circus and for European novelties. Aerial acts, some of which will use the entire length and width of the Coliseum, will be obtained.

Races of beasts and animals, parades, electrical spectacles and huge massed bands will be part of this event.

Trojan Rooters Hold Rally for Saturday Game

Promotion of "pep" for the Notre Dame football game next Saturday was the purpose of a one-hour rally held by University of Southern California students in Bovard Auditorium yesterday. Harry Silke, a former president of the Associated Students and now alumni chairman of the U.S.C. endowment campaign, spoke, citing cases of Trojan loyalty where injured football players continued to play for the team.

"The All-American Rooter" was the title of a short humorous skit presented. Harold Roberts led his band in several numbers. Gordon Pace, yell king, discussed the rooting section for the game, which will be the largest in Trojan history, numbering more than 4000 students. Pace also led yells and songs.

Preceding the rally a triple-size edition of the Daily Trojan appeared, carrying an account of home-coming week activities.

LISP AIDS DIVORCE

When Mrs. Elsie M. Duncan appeared before Superior Judge Collier yesterday seeking a divorce from David W. Duncan she struggled with a decided lisp in her speech. According to her story her husband constantly criticised her about her cooking, nagged her and finally struck her in the mouth, knocking out several of her teeth, which caused the lisp in her speech. The decree was granted.

In Mexico there grows a tree called the "Tree of Little Hands." Its five peculiarly curved pollen-bearing organs look like the fingers of a child.

Think of the satisfaction of having your fur coat made to order!...

Take, for instance, caracul. We have matched into bundles, sufficient skins for coats of brown or black European caracul with beautiful moire markings and high lustre; all graded in a range of prices from $575 up.

Also coats, scarfs and wraps—ready-to-wear—in a variety of pelts—from our own workrooms.

Willard McGeorge INC. FURS
THE ATELIER
2126 WEST SEVENTH ST.
Opposite Westlake Park

"We search the earth for furs of worth"

PASADENA

TO BETTER SERVE

old and new Bekins customers residing in Los Angeles or other principal cities on the Pacific Coast, it is our policy to provide modern fireproof constructed depositories at most conveniently accessible points; and we are pleased to announce the recent opening of two additional units—one at Pasadena, the other at Santa Barbara.

Whenever you need to have your household goods moved, shipped, packed, or stored, you can depend on Bekins service at reasonable rates.

Residents of Pasadena—

and others who may require Bekins service will be interested in knowing that we now own and operate a modern, fireproof constructed household goods depository at

511 South Fair Oaks Ave.
Pasadena, California
Phone Wakefield 5151

There, as elsewhere, we maintain efficient personnel and equipment to move, ship, pack or store any small part or all of your possessions.

Your requirements will be given personal attention under the direct supervision of Mr. C. W. Johnson, the Manager in charge.

For many years, the well known Montecito Van & Storage Company has satisfactorily served its many patrons residing in Santa Barbara.

For some time this old and reliable organization co-operated with Bekins in the interests of better service to those requiring the more extensive facilities of the Bekins Company. Now we are pleased to announce that the Montecito Van & Storage Company has merged with the larger organization to extend a more complete service. The Santa Barbara depository is maintained at

25 Mason Street
Santa Barbara, California
Mr. Homer N. Duffey, Mgr.

SANTA BARBARA

Besides the California depositories listed, there are other Bekins depositories in

Vancouver, B. C.
Seattle
Tacoma
Spokane
Portland
San Francisco
Berkeley
Oakland
Sacramento
Fresno
Hollywood-Beverly Hills
Los Angeles
Omaha and
Sioux City

We are also affiliated with substantial storage companies in principal cities of America, which act as our representatives: thus, Bekins provides a nation-wide service.

A Good Suggestion:

So many people are not aware of the serious damage caused by moths, which work unseen and unknown until the damage is done—hence we will gladly have the Bekins moth expert make an inspection of your furniture, rugs, drapes, etc., and advise you how best to moth-proof them. There is no obligation—just 'phone and ask the Bekins moth expert to come out to your residence.

Phone WEstmore 4141 or our nearest office for detailed information on any of our services anywhere.

BEKINS VAN & STORAGE CO.

Los Angeles and Hollywood - Beverly Hills Depositories
1335 So. Figueroa St.
Pico & Crenshaw Blvd.
Fourth & Alameda Sts.
8421 Santa Monica Blvd.

Los Angeles Hollywood-Beverly Hills Fresno — MOVING SHIPPING PACKING STORING — San Francisco Oakland Berkeley Sacramento
THE LARGEST ORGANIZATION OF ITS KIND IN THE WORLD

THANKSGIVING

For the trade and the skill and the wealth in our land;
For the cunning and strength of the working man's hand
For the good that our artists and poets have taught,
For the friendship that hope and affection have brought.
Thanksgiving! Thanksgiving!

Reprinted from a Book of Poems compiled by Grace Gaige

BARKER BROS.
Seventh Street, Flower & Figueroa
6834 Hollywood Boulevard

NEWS OF SOUTHERN COUNTIES

FOUR COUNCIL MEMBERS QUIT

Demmitt Sole Survivor of Former Azusa Board

Successor Appointed After Each Resignation

Action Follows Filing of Recall Petitions

AZUSA, Nov. 28.—Culminating out of the defeat of the $230,000 water and sewer bond issue last Friday, four members of the City Council resigned last night after they learned that recall petitions were being circulated to remove two members from the board. The Councilmen resigned one at a time and appointed successors as rapidly as the vacancies were created. Councilman Demmitt is the only remaining member of the old board.

Two recall petitions bearing nearly 100 signatures each were filed with City Clerk Smith yesterday afternoon. One was directed against Mayor Howard and the other Councilman Dilley, and both were charged with general incompetency and inefficiency. The petitions were circulated by opponents of the bond issue.

In the place of Mayor Howard, A. L. Meier, former Councilman, was elected as chairman of the board, and other members named were J. C. Muehe and Walter A. Johnson. The fourth Councilman has not been selected. Retiring members from the board are Howard, Thomas Smith, E. E. Dilley and F. C. Stone.

"To avoid expense of a recall election," was the reason given by retiring Councilmen for their resignations.

The petitions carried the names of two candidates backed by the circulators. The petition to recall Dilley approved of John D. Lund to take his place on the board, and James H. Cullen was named as a prospective successor to Howard. According to City Clerk Smith the petitions would have had to bear 256 signatures to obtain a recall election.

Whittier Host to "Y" Meet

WHITTIER, Nov. 28.—Representatives of 2500 older boys in the Southern California Young Men's Christian Associations will meet here for a two-day conference, convening Friday at 2 p.m. Four hundred delegates are expected to attend the meetings, which are sponsored by the Community Y.M.C.A. of this city.

Among the men who are to address the several sessions are Assistant Coach Kingman of the University of California; Dr. Woellmer of the University of California at Los Angeles; Rev. George Reves, Dr. Walter Frias Dexter, president of Whittier College, and a number of former Olympic athletes and sports champions.

Wardman Hall, the dormitory for men at Whittier College, will house many of the visitors and others will be entertained at private homes. Meetings are to be held at the First Friends' auditorium and meals will be served in the banquet hall of the church. To make it an interdenominational affair the women of the Methodist Church will serve Friday evening, Saturday noon those of the Friends' Church, Saturday morning the women of the Congregational Church and Sunday noon the members of the Business and Professional Woman's Club. Music during the meal time will be furnished by an orchestra, under the direction of V. B. Cannon.

Oscar Matshburn will be in charge of the commissary and the dining-room arrangements. The Hi-Y Club of the local high school is co-operating with the Y.M.C.A. in plans for the annual meeting.

SEWER CONTRACT AWARDED

HUNTINGTON PARK, Nov. 28. The contract for the construction of the new sanitary sewer in the West Maywood addition has been awarded Simonovich & Prilich of Los Angeles, the contract price being $58,832.20. There were twenty-one bidders for the contract. This is the last large section in the city which is not covered by a sanitary sewer system.

RESIGNATIONS PUT HIM IN HIGH POST

A. L. Meier

Who was appointed to Azusa City Council and made Mayor during wholesale reorganization of board.

City Plans to Widen Main Traffic Artery

GLENDALE, Nov. 28.—Prompt action to make Brand Boulevard, from the Southern Pacific tracks north to Los Feliz Road, conform to the work that is being done in Los Angeles to widen Glendale Boulevard from the Hyperion viaduct to the city boundaries, is to be urged on the City Council in a resolution adopted last night at a joint meeting of the Chamber of Commerce, Glendale Realty Board, Glendale Merchants' Association and the South Glendale Business Men's Association. Samuel G. McClure, president of the chamber, urged that the city be requested to conclude at once an agreement with the Pacific Electric on the lines laid down early in the year, by which the railway agrees to cede to Glendale eleven and one-half feet on each side of its tracks on Brand Boulevard, to be paved, and to abide by the decision of the courts as to the compensation that is to be paid by the city.

It was pointed out by Charles B. Guthrie, chairman of the better entrances committee, that the opening of the Hyperion span would throw a vastly increased volume of traffic into Glendale after the first of the year and that Glendale must take steps at once to prevent the congestion that would follow when the northbound traffic found itself pinched down to a narrow roadway immediately on entering Glendale.

The resolution will be presented to the City Council at once with a request for immediate action toward the consummation of the agreement with the Pacific Electric and a start on the widening of the city's main artery.

SPANISH WAR MEN TO PLAY MARTIAL TUNES

VAN NUYS, Nov. 28.—For the last sixty-five years the responsibility of presiding at Memorial Day exercises and other military occasions has fallen to Civil War veterans. This honor is now passing to the next group of veterans.

A. C. Henry, quartermaster of Fernando Valley Camp, Spanish War Veterans, with headquarters here, announces today he is forming a fife and drum corps and will draft as members comrades from the valley camp. A company of twenty men will be the nucleus of the new organization.

CIVIL WAR VETERAN DIES

SEPULVEDA, Nov. 28.—Funeral services were conducted yesterday for James Ireland, 85 years of age, who died at the home of his daughter, Mrs. Osee Dentry, on Parthenia street. Interment was in Grandview Cemetery, Burbank. Ireland, a veteran of the Civil War, was a member of the Grand Army of the Republic. Members attended the funeral.

WITNESS KILLS HIMSELF

Asserted Eyewitness to San Bernardino Murder Commits Suicide After First Day of Trial

SAN BERNARDINO, Nov. 28.—George Simmonds, 39 years of age, the State's mystery witness who yesterday testified that Mrs. Alvera Schlosser killed her husband, Fred, today took his own life a few minutes before he was to have resumed his testimony on the witness stand. Simmonds, questioned stiffly by the defense for nearly two hours yesterday in which he apparently became confused and retracted some points in his story, shot himself through the head, dying instantly. The body was found by his aunt, Mrs. A. C. Dealby, with whom he was residing.

That Simmonds killed himself was evidently established according to police investigators. His body was found in the bedroom of the home and at his feet was an automatic pistol and two empty shells. One bullet entered his brain and another lodged in the wall. Simmonds was extremely nervous when he arose this morning, Mrs. Dealby said. He walked back and forth in the house and wouldn't eat any breakfast. He merely glanced at the newspaper in which an account of his testifying at the trial was printed and then kept on pacing the floor.

Mrs. Dealby had stepped out of the house to a neighbor's not more than ten minutes. When she returned she found Simmonds's body.

On the witness stand yesterday Simmonds testified that Mrs. Schlosser shot her husband apparently without provocation. He had gone to call at the Schlosser home, he said. Mrs. Schlosser was away and he sat down on a bench in the yard talking with Schlosser. Suddenly Mrs. Schlosser returned, stepped into the house for a minute, then appeared in the yard and called "Fred." Schlosser arose and took one or two steps before Mrs. Schlosser shot him through the heart.

Simmonds became known as the mystery witness in the case because he did not report to the police for three days after the shooting that he was an eyewitness to the slaying. It had been established that a neighbor saw an automobile in front of the the Schlosser home when she heard the shot. After testifying that Mrs. Schlosser killed her husband, Simmonds under relentless questioning said that he did not know who shot Schlosser, adding that it must have been his wife "for she was the only one there." Simmonds had confided to friends that he "was ragged" in court and it is known that he brooded over having to again face the court today. When news of his death reached the court the trial was continued with other witnesses.

BOARD CLOSES CITY SCHOOLS

Flu Epidemic Causes Forced Vacation

Four Thousand Pupils Said to Have Disease

Ban Placed on Attending Theaters

SAN DIEGO, Nov. 28.—San Diego's city schools will be closed for one week beginning next Monday, December 3, through Friday, December 7, and school children will not be admitted to local theaters during that period, according to an order issued this morning by Dr. Alex M. Lasem, City Health Officer, following receipt of authority of State Health Department and a conference with Superintendent W. R. Hepner.

Approximately 4000 children are reported absent from classes today with eighty-five teachers said to be confined to their homes either with colds or influenza.

While theaters will be open to school children during the holiday period over the week-end, managements will be instructed not to admit them next week, Lasem stated.

Co-operation of the public to prevent the spread of influenza in San Diego today was asked by the health officer. "Although the situation is not yet serious, we have every evidence to show that a serious epidemic may be in the making. This can be prevented by a rigid public adherence to certain rules until December 10."

The rules laid down by Dr. Lasem are as follows:

"Avoid crowds of any kind.

"If you have a cold and feel ill, do not go to work. Do not spread the disease to other persons. Stay at home and go to bed, or at least rest.

"Do not overeat. Do not overwork or fatigue yourself.

"Get out in the sunshine as much as possible."

SANTA ANA, Nov. 28.—Continued sweep of the influenza epidemic through Orange county today caused the closing of schools in Santa Ana, Anaheim, Huntington Beach and Stanton, it was announced today by County Superintendent R. P. Mitchell.

Eight school districts now have shut down sessions because of the epidemic. The health department reported that there were 1240 pupils of the Santa Ana schools absent because of the disease.

Dr. K. H. Sutherland, county health officer, today issued a statement recommending that all school social gatherings be postponed to next week, in order to aid in preventing further spread of the epidemic.

Special Services for Thanksgiving

ONTARIO, Nov. 28.—Thanksgiving will be fittingly observed in the west end of San Bernardino county tomorrow with two great union church services planned. All churches of Ontario will unite on Thanksgiving observance at Bethel Congregational Church at 10 o'clock. Rev. Clyde M. Crist, pastor of the First Methodist Church, has been chosen to deliver the Thanksgiving message, with an augmented choir from the Congregational church leading in the musical program. Upland churches unite at the Mennonite Church at 10 o'clock, Dr. R. C. Stone, pastor of Upland Presbyterian Church, is to make the address; Rev. J. A. Staveley of the Methodist chuuch is to offer the prayer, and Dr. Bert Foster of St. Mark's Episcopal Church is to give the benediction.

As the fourteenth annual Bible conference of the Brethren in Christ of the Pacific Coast is now in progress at the Upland Brethren in Christ Church, the Thanksgiving Day program is to be one of impressiveness. Large delegations are present from San Francisco, Pasadena, Tulare and other coast cities. The Thanksgiving sermon is to be preached by Bishop C. C. Burk at 11:30 o'clock.

The spirit of Thanksgiving is profound in the west end of the county this year. Citrus crops have been unusually good, with abundant returns; other agricultural pursuits were satisfactory and the outlook is brighter than it has been for years.

GENERAL HOLIDAY AT REDLANDS DECLARED

REDLANDS, Nov. 28.—Redlands is ready to talk turkey and eat turkey. Thanksgiving Day will be a general holiday here with all business houses closed.

There will be a union church service at the Presbyterian Church with Rev. Lewis Jacobsen as the speaker.

In the afternoon the feature here will be a football game between University of Redlands and Arizona State of Flagstaff.

UNION SERVICES AT SANTA BARBARA

SANTA BARBARA, Nov. 28.—Many Santa Barbara churches will unite tomorrow in a union Thanksgiving Day service. The services will be held in Trinity Episcopal Church commencing at 10:30. A Thanksgiving sermon will be given by Rev. L. A. Ferris, pastor of the First Methodist Episcopal Church.

Due to the spread of influenza in the Carpinteria community, it was announced last night that plans for a union Thanksgiving Day service in Cerca Del Mar Beach Club had been abandoned.

NINE CHURCHES TO UNITE AT ANAHEIM

ANAHEIM, Nov. 28.—Nine Protestant churches are uniting here tomorrow for a union Thanksgiving service to be held at the White Temple Methodist Church.

The sermon will be by the Rev. Thomas H. Walker, pastor of the First Presbyterian Church of Anaheim. Virtually every pastor represented will take some part in the service.

ADVENTURER TO DEFY WATERS

Bohemian Plans to Sail Twenty-six-foot Sloop from San Diego to Prague by Way of Panama Canal, Mississippi, Great Lakes and Atlantic

SAN DIEGO, Nov. 28.—An attempt to cross the Atlantic in a home-made twenty-six-foot sloop will be made by Josef Blasek, Bohemian, who has lived here since February, and who plans to sail from here in the near future in his craft, bound for the Panama Canal. From there he is to sail to Prague, via the Mississippi River, Great Lakes, St. Lawrence River and the Atlantic Ocean, it has been learned. Blasek hopes to make the trip in a year.

Blasek, a miner, traveler and sailor, first conceived the idea of sailing to Prague three years ago, when he promised countrymen in Chicago that he would make the trip. His efforts to make the trip from Chicago by way of the Mississippi River proved unsuccessful, and he lost his boat, a thirty-six-foot power cruiser, when it sank after running on a hidden snag near New Orleans.

Blasek came west then, and engaged in mining, for three years. He now has his boat built and stocked with sufficient provisions to last for two months. When he reaches the other side of the Atlantic, he plans to go to Hamburg and from there up the Elbe, through Saxony and Bohemia to the Moldau River, which flows through Prague. Blasek is waiting now for favorable winds to carry him down the coast to the Panama Canal on the first leg of his journey.

Final Payment to Citrus Men Near Anaheim

ANAHEIM, Nov. 28.—Distribution among its growers of $123,712.84 as final payment on its fourth pool of fruit is announced today by the Anaheim Citrus Fruit Association, of which William Schureman is manager. There remains the off-bloom pool, to be paid out. This is expected to approximate $56,000.

Washington navels are coloring rapidly in this district, but still are below the necessary sugar content for shipping, said Schureman. Dale R. King, manager of the North Orange County Fruit Exchange at Fullerton, estimated that little or any navel picking will be undertaken until after Christmas. King expects his district to ship 325 cars of navels.

PACKERS OF WALNUTS SIGHT SEASON'S END

GARDEN GROVE, Nov. 28.—The Garden Grove Walnut Association house is nearing the close of its season after packing and marketing 303 tons of nuts, Wayne Holt, manager, announced today. Last year the house handled 765 tons. The crop this year is of good quality, most of the pack reaching the association's Diamond grade.

Young Couple Safe at Home

GLENDALE, Nov. 28.—Search for Roy Van Kolken, 1514 Flower street, and Evelyn Goldbar, 1328 Glenwood Road, who disappeared from their homes Sunday and for whom officers and their parents have been hunting since then, have returned to their homes, following their discovery last night in the youth's car at Fifth and Rosedale streets by Sergt. Henderson and Detective Edgar.

The young couple told police that they had been afraid to go home after staying out late on Sunday night and that they had driven to a foothill canyon, where the girl slept in the car while Van Kolken slept on the ground. The next day they bought some food with money that Van Kolken had and returned to the canyon, fearing to go home, and it was while they were working up their courage to face their parents last night that they were arrested. Both the young people have been forgiven for their escapade and have been released in custody of their parents.

OFFICIALS INSPECT AIRLINE TERMINAL

GLENDALE, Nov. 28.—Officials of the Maddux Air Lines, today inspected the Grand Central Air Terminal on San Fernando Road, where plans are under way for the erection of the hangar that will shelter the large airplanes used in the Maddux passenger service and that are to make this their home port. The inspection trip was made in one of the company planes, and among those on board were representatives of Capt. C. C. Spicer, who is behind the project to lay out the air terminal here.

Led by J. L. Maddux, the visitors examined the site, tested the wind currents and went over the plans for the hangar.

Earlier in the day one of the planes landed in the field and took off again to determine whether it would be possible to fly in and out with a cargo of passengers. The Maddux hangar is scheduled to be completed in three weeks.

FATE OF INDIAN UP TO HOOVER

SANTA BARBARA, Nov. 28.—That the fate of the American Indian rests with the President-elect, Herbert Hoover, was the declaration of John Collier, executive secretary for the National Indian Defense Association, at the luncheon given by the local Indian Defense Association, at which Miss Pearl Chase, president, presided.

Legislative enactment to change the present legal status of the Indian is the only solution to the problem. "History and present wrongs have created an artificial situation making the Indian problem more complicated, possibly, than any other matter now confronting our government. There is not, cannot be, one sufficient panacea, though there are prerequisites, which must be conceded before any empirical solutions can be hopefully tried."

SCOUTS WINTER CAMP

VAN NUYS, Nov. 28.—The date for the winter camp of the Boy Scouts of San Fernando Valley Council has been set by the executive board from December 17 to 21, next. The camp will be organized into five groups, each of which will have charge of the kitchen for one day. The camp will be at Lake Elizabeth, forty miles north of here.

Search for Two Girls Extends Over Southland

MONROVIA, Nov. 28.—A search throughout California and Arizona was under way today for Ruth Smith, 15 years of age, and Lillian Schneider, 16, who have been missing since yesterday afternoon.

The pair left the Schneider home at 3 p.m. in an old automobile presumably to go to the Smith girl's home. Other members of the family believe that they may have set out to visit friends in either Modesto or Phoenix, Ariz. Owing to the condition of their machine and the small amount of funds, if any, taken with them, it was not believed probable that they would reach either place.

Traffic Deaths Show Increase

SANTA BARBARA, Nov. 28.—Traffic fatalities in Santa Barbara number five so far this month, the largest number ever recorded in a similar period in the history of the city, according to a summary of the month's accidents up to the present date made by the traffic bureau of the police department. In addition the month has proved the worst in several years in the number of persons injured through automobile accidents, the summary showed.

Six deaths were reported in seven months previous to November. Lieut. R. G. Bassett, in charge of traffic, said yesterday.

VALLEY WIDE MUSIC SOCIETY ORGANIZED

VAN NUYS, Nov. 28.—With a purpose to promote and encourage musical endeavor and to give concerts with high-class soloists, the San Fernando Valley Music Association has been organized with leading Van Nuys women as sponsors. Mrs. Fred A. Kellogg is president, with Mrs. Charles Steere, Mrs. S. O. Houghton, Mrs. Charles A. Bell, Mrs. R. M. Allbright and Miss Grace Ratfkin as other leading factors.

A branch of the organization will be maintained in each valley town, under the direction of a vice-president. Mrs. Allbright will serve as the vice-president in the Van Nuys district. As soon as arrangements can be made by the association, a concert, with a famous artist as soloist, will be given to launch the enterprise.

ARMY AIRPLANES RETURN TO CALEXICO

CALEXICO, Nov. 28.—Unable to land at their home airdrome at Rockwell Field, Coronado, because of fog, a flight of four army airplanes belonging to the Eleventh Bombardment Group and commanded by Capt. Edward C. Black, arrived here just before dark last night and remained over until this morning.

The pilots came to Calexico early yesterday on a cross-country practice flight. They left early in the afternoon but when they reached North Island there was a 6000-foot bank of fog and clouds separating them from the ground, according to Capt. Black, and they were forced to turn back over the mountains.

Lieut. H. R. Baxter, who piloted a fifth plane in the formation, took a chance on diving through the fog and made a successful landing.

TALK OF TECH COACH TO POINT OUT MORAL

VAN NUYS, Nov. 28.—Coach W. L. (Pop) Stanton of the California Institute of Technology will be the principal speaker at the Kiwanis Club luncheon on Friday.

The local high-school football squad with Coaches Howard Provan and G. A. Rynearson and Principal J. P. Inglis will be guests of honor. Stanton will talk on the high moral lessons to be learned from the codes of honor exacted in contests on athletic fields.

GROCERY CLERK IS REPORTED MISSING

SANTA MONICA, Nov. 28.—Arthur Lowell Collins, clerk employed in the Safeway store at 1403 Montana avenue, was reported missing under mysterious circumstances today. Police said Collins had not been seen since yesterday afternoon, when he left the store with $450 in currency and checks for a bank deposit. His wife could assign no reason for his absence, according to police. They live at 933 Eleventh street.

ENFORCE ALIEN LAND LAW

Grand Jury at San Diego Returns Series of Indictments Affecting Large Acreage of Garden Land

SAN DIEGO, Nov. 28.—Six "allied" true bills were voted by the county grand jury today, ending the investigation into asserted violation of the alien land law as applying to San Diego county property. The grand jurors, deliberating upon charges involving title to 156 parcels of garden land and use of the land by as many individuals, if not more, returned the indictments in the apparent belief that they were going "to the root of the matter."

The indictments are understood to accuse the several defendants of "conspiracy to violate" the alien land law which was designed to prohibit Japanese and certain other aliens from owning or controlling land in this State.

It was believed the evidence, at trial of the cases, may disclose the inner workings of a clique with tentacles reaching into many parts of the State. In previous proven cases of alien land law violation, cliques have been shown to have obtained use of vast acreages by means of a "dummy."

The "dummy," in some cases an American-born child of Japanese parentage, purported to possess title to the land, while "employing" many others who were actually in control.

Such violations are hard to prove, the district attorneys of the State have found, because while there apparently was a proven conspiracy to evade the law, the evasion was apparently legal because of the "dummy" American-born owner. It was not understood that a similar circumstance is at the bottom of the present indictments.

The grand jurors filed into Judge C. N. Andrews's department of court just before the noon recess. Fifteen members responded to the roll call sounded by Court Clerk Earl Verdeckberg. The true bills were presented to the court, and the court forthwith ordered warrants to the Sheriff's office for serving.

Those whose names were listed on the roll call as present at the session are John T. Kean, foreman; Douglas Young, L. M. Arey, D. W. Schick, W. C. Harland, C. B. Whittlesey, C. H. Van De Ripe, T. L. Barnes, R. W. Belding, Charles H. Stewart, Charles A. Smith, Nat R. Titus, John Beck, William Kidred and Fred Simpson.

The executive session of the grand jury opened yesterday after more than 100 subpoenas had been issued from the District Attorney's office. A number of title company and banking officials were called to testify as to the properties under consideration and as to various exchanges and handling of money accounts. None of the defendants was interviewed by the grand jurors, it was learned.

Arrests were expected to begin before the day was over. The investigation developed locally in the Sheriff's office, and the two special investigators, Deputies O. C. Macumber and Lew Byers, were understood to have kept in touch with those under suspicion.

YOUNG GIRL BLAMES BOY IN ASSAULT

Oxnard Youth Charged With Attacking Crippled Maid at Civic Center

VENTURA, Nov. 28.—Julian Ribera, 20-year-old Oxnard youth, was arrested yesterday by the Oxnard police and charged with contributing to the delinquency of a 16-year-old Oxnard girl.

He was examined and questioned by the District Attorney's office today and a statutory charge was placed against him. He is reported to have made a full confession to Chief of Police Johnson of Oxnard and five officers there.

When arrested he was being sought by the father of the child, who was armed with a sawed-off shotgun, ready to shoot on sight.

According to Chief Johnson, Ribera followed the girl, who is a paralytic and has been crippled since birth, from the motion-picture theater there as she left Saturday evening. When she neared the Civic Center he grabbed her and dragged her behind the dance pavilion, where he attacked her.

The parents of the girl were in the District Attorney's office today, the mother in a hysterical condition.

Ribera, who has attended the Oxnard schools under the name of John Baker, figured recently in a collision with an automobile driven by Hoover Love of this city. His mother, Florence Ribera, died as a result of the accident.

Faithful Dog Dies in Vain

COMPTON, Nov. 28. — A little yellow mongrel dog valiantly but vainly tried to save his young master from death here this morning and paid for it with his life.

Clare Swierstra, 7-year-old son of Mr. and Mrs. John D. Swierstra, and his dog were crossing a road south of here when they were run down by an automobile driven by S. S. Grimm of 1179 West Thirty-ninth street, Los Angeles. According to police reports, just as the machine reached them the dog leaped at the boy and attempted to pull him aside, but failed. The dog died instantly and the boy succumbed late this afternoon from a fractured skull at the Los Companos Hospital.

AIRPORT DEDICATION IN IMPERIAL VALLEY

EL CENTRO, Nov. 28.—Both army and navy air services will send planes here Saturday to take part in the dedication program for the Imperial County Airport, according to assurances received by Robert Hays, secretary of the Chamber of Commerce here today.

Maj. Al Snead of Rockwell Field advised the local committee that regulations would prevent the army planes from taking part in any acrobatic stunts but would stage exhibition and formation flying during the day.

According to civilian pilots who have visited the newly-completed county port, it is in excellent condition with every part of the 160-acre tract available for smooth landing. As a preliminary to Saturday's program merchants here are holding a Miss Aviation contest, the winning girl to be crowned queen of the airport. The Maddux Air Lines has agreed to furnish transportation on an aerial trip to Los Angeles for the winner.

SEND WILD TURKEY FOR THANKSGIVING

SANTA MONICA, Nov. 28.—A Thanksgiving feast of wild turkey, shot by Dr. D. G. Golding, of this city, while vacationing at Palm Springs with his wife, will be enjoyed here by a number of police officers, friends of the former Santa Monica police surgeon, to whom the rare birds were shipped. Desert pioneers, according to friends of Dr. Golding, declare that wild turkeys in a flock numbering several thousand fine gobblers have crossed the Rockies from Nebraska, paying the first turkey visit to the Palm Springs region in a quarter of a century. Dr. Golding is said to have written his friends that he got a plentiful bag, and that he was amazed on encountering the flock so far from its customary habitat. Cold weather is believed to have driven them out to sunny California.

CHAMBER ELECTS OFFICERS

GLENDALE, Nov. 28.—The annual election of the Chamber of Commerce that was concluded last night places in office for the coming year George E. Farmer, Paul E. Stillman, Dr. T. C. Young, Jacob D. Funk, James F. McBryde, William McMillan and Roger W. Jessup. The directors who hold over are Burton McGinnis, Edwin F. Heisser, H. E. Barnum, W. P. Hope and Albert G. Cornwell. The new board will meet with the outgoing directors next Tuesday night to take over the management of the chamber and will also appoint two additional directors for one-year terms.

Will Preside at Tax Meet

PASADENA, Nov. 28.—Dr. Millbank Johnson, chairman of the board of directors of the California Taxpayers' Association, has been appointed to preside over the State and local taxation conference at the meeting of the western division of the Chamber of Commerce of the United States that will open in the Hotel Huntington on December 5.

The principal address of the taxation conference will be delivered by Dr. Johnson on the subject, "High Local Taxation—A State of Mind." Roland A. Vandegrift, director of research for the taxpayers' association, will tell how research into public finances can be used to advantage in making State budgets.

Dr. Gordon S. Watkins, professor of economics at the University of California at Los Angeles, will discuss "Dangerous Trends in Taxation."

Morris Edwards of Washington, member of the finance department of the United States Chamber of Commerce, will speak concerning the activities of the organization in the field of State and local taxation.

CELEBRATE ANNIVERSARY

REDONDO BEACH, Nov. 28.—Mr. and Mrs. E. Vlault of this city entertained their eight children and families with dinner on Thanksgiving Day, celebrating the fiftieth anniversary of their wedding. They were married in Minneapolis, Minn., in 1878, came West to Phoenix, Ariz., in 1886 and since 1911 have made their home in Redondo. Among the thirty-six gathered around the table were thirteen grandchildren and two great-grandchildren.

RADIUM FOUND IN ASH

Delicate Instrument from Caltech Laboratory Valued at $4000

PASADENA, Nov. 28.—When one of Dr. Robert A. M[illikan]'s microscopes, developed in connection with his work, was enlisted as a detective, a problem as difficult as "finding a hay stack" was solved within two hours this morning.

Through the use of the delicate instrument $4000 worth of radium which was accidentally thrown out with some ashes at the Pasadena Hospital yesterday was recovered.

John Ransom, California Institute of Technology technician, was sent to the hospital with one of the cosmic-ray machines and, after barrel after barrel of ashes had been brought in front of the electroscope the instrument indicated that radium was present in the last barrel. While hospital officials anxiously watched the proceedings in the basement of the institution the barrel containing the capsule filled with fifty milligrams of the most precious substance in the world was emptied into small hoses. It was only when the observers were about to give up hope that the brass tube,

...JUSTIFIED BREAKWATER

...Allen Clarifies ...ard Attitude

...Report of Army's ...ers Discussed

...Statement Promised ...Early Interval

...ways has been will... ...any reasonable require... ...ed is not to blame for any ...ppointment on the greater ...project, President Allen ...ther board said yesterday, ...ing on the adverse re... ...the army engineers, who ...ject aid for the break... ...ation on the ground that ...and Long Beach do not ...details of finance and op... ...of the project.

...commissioners con... ...the adverse report yester... ...executive session prior to ...the meeting, and prepared ...statement, pending the ...a more formal one after ...analyzed the adverse re...

...of Los Angeles has been ...willing at all times to ...reasonable requirements ...with the extension of ...one, and has called nu... ...conferences with interested ...Long Beach, in an ...how the matter settled.

...FULLY UNDERSTOOD

...mittee of the harbor ...the Chamber of Com... ...the City Council have ...making reports and rec... ...to the board of ...engineers, and any ...by them was with full ...being planted to wa... ...be brought into ...tion for 6280 an acre. ...source later, he pointed ...are ready to meet in full ...on its part.

...date of July 31, 1928, Maj. ...satisfied in writing that ...of Harbor Commission... ...that the city of Los An... ...proceed to assume as a ...one-half of the amount ...saved by this locality."

SHORT CROP A R...

This year's short ... was a blessing in ... of the 140,000-pound ... last season, when the ... ing yield was 52 per ... than the average of ... five years, counting ... over. The total of ... to be sold this year, ... still 12 per cent above ... average, yet the price ... maintained at a level of ... above the five-year average.

The crop, he declared, is ... completely sold, and a ... tlement likely will be ... association next month.

GIVES ADVERTISING C...

A large share of the ... the success with which ... and 1928 crops have ... Thorpe gave to the ... vertising campaigns.

This year, he pointed out, ... cial schedule in various ... was used as a means of ... the large carry-over from ... crop. The results, he declared, ... that the wholesale and ... throughout the country ... tically without cost during ... months. The association ... ing about ½ cent a pound ... advertising, and is ... cleared, at least 4 cents ... more for its product ... if the advertising were ... ued.

Another bit of good ... to the growers was Thorpe's ... that the costs of marketing ... crop will not exceed 1½ ... and may run as low as 1 ... and in either case will be ... est in the association's ...

NEW OFFICERS

At a brief business ... ing the dinner the ... elected the following ... the coming year: ... Fillmore; P. M. Hamilton, ... coy; Otis Smith, Santa ... Charles A. Bush, Simi; ... ble, Camarillo; W. L. Cole, ... Marion Borchard, Moorpark. ...

The banquet was preceded ... John Thille, department ... and talks were made by ... Thille, farm bureau president, ... Vincent Blanchard, county ... viser. A brief address was ... W. P. Hooper, extension ... specialist, on the ... hydrators.

YUCAIPA ORCHARD LEFT TO TWO

YUCAIPA, Nov. 28.—The ... erty of John Henry ... Yucaipa, who died recently, ... willed to his two sons, ... Yucaipa and Darius of ... geles. The petition for the ... of the will was filed in the ... Court today. Each son is to ... an undivided half-interest ... ranch, which is planted to ... trees. The entire estate, ... not named but is believed ... more than $10,000.

...ND IN ASH C...

...om Caltech Locates ...d at $4000

...one of Dr. Robert A. ... ...n with his cosmic ray ... ...as difficult as "looking for a ... two hours this morning, ...about the size of a ... discovered in the last two ...

The electroscope, ... picks up the radium ... ing so sensitive that it ... them from a radiation ... quarts fibers that are ... meet, together are ... electricity, which repels ... the fibers are exposed ... which absorbs everything ... air, they are brought ... sped with which they ... each other indicating ... of radium in the vicin... ter how minute the ... the instrument is said to ... of detecting them at a ... 100 feet.

The radium which ... is the property of Dr. ... and is one of the two ... plies of the precious ... this city.

PREMATURE FIRE MARKS PAJAMERINO

Woodpile Burns Despite Guards But Second Mass of Fuel Saves Day

While twenty men students of the University of California at Los Angeles were on guard atop a fifty-foot woodpile on Moore Field at 3 o'clock yesterday morning, a flame suddenly shot up through a central flue in the pile, scattering the students who were constructing the bonfire for last night's "pajamerino" rally, and almost completely demolishing the pile.

Several theories were advanced yesterday at the university as to the fire's origin. One theory is that the conflagration had been started by U.C.L.A. student leaders to create a fighting spirit among the student body for the football game this afternoon in the Coliseum between the University of Oregon and the Bruin team.

Scores of students labored yesterday to rebuild the pile of fuel for last night's scheduled celebration.

Several hundred students rallied around the huge blaze last night in their annual "pajamerino" rally, all students being clad for the occasion in the latest models of pajamas. A parade of the pajama-clad students through the streets surrounding the campus headed by a steam calliope, speeches by prominent students, and serpentine dances around the rally bonfire were the features of the rally.

Starting at 6:30 p.m. yesterday, the steam calliope obtained for the pajamerino by the university associated students; paraded through the streets surrounding the campus, stopping at each fraternity house for new pajama-clad recruits. Non-organization men, clad in nightwear were picked up at the university tennis courts and men's gymnasium.

Preceding the lighting of the bonfire the men students gathered in Millspaugh Hall Auditorium for a short rally assembly where they were met by the Associated Students Bruin Band. Ned Marr, head of the Alumni Bureau spoke, and Kenneth Piper, student body president, presented the necessity of forming a large rooting section at the football game today.

FILMLAND CAST BACK FROM EAST

Inclement Weather of Metropolis Drives Group to Sunny Southland

After four weeks braving snow and sleet in New York City on exterior location scenes for her new picture, "Childs — Fifth Avenue," Vilma Banky and the Samuel Goldwyn Company of twenty-five arrived back in Los Angeles yesterday morning.

Inclement weather forced the troupe to return three weeks early. So Miss Banky will eat Thanksgiving dinner with her husband, Rod La Rocque, today after the first real separation since their marriage. Work on a new picture has held La Rocque on the Coast.

In the troupe with Miss Banky were Director Al Santell, Fritzi Ridgeway, Robert McIntyre, George Barnes and the complete technical camera staff.

ENGLISH CLASS FOR FOREIGNERS PLANNED

A Friday-night class in English for non-English-speaking students is to be given by the University of Southern California at their downtown evening division, University College, Transportation Building, Seventh and Los Angeles streets, opening next month.

PROMINENT ATHLETE ON AUTO HONEYMOON

[P. & A. photo]
Mrs. Henry S. Crotty

POPULAR SWIMMER NOW BRIDE

Santa Monica Girl and Ventura Writer Surprise Families With Marriage

SANTA MONICA, Nov. 28. (Exclusive)—All the mystery surrounding an elopement prevailed in Santa Monica society circles today, following a report that Irene O'Byrne, 17 years of age, widely known as one of the best swimmers among the girl athletes of the Pacific, had become the wife last Friday at Ventura of Henry S. Crotty, 22, well known in this city.

"No, it was not an elopement," the girl's mother said. "They just simply got married sooner than we expected." The family resides at 1034 Fourth street, this city, and Harry O'Byrne, the father, financed and sponsored the Catalina Channel exploit of George Young.

"They are motoring north to Vancouver," Mrs. O'Byrne added.

Dr. Thomas H. Crotty admitted that news of his son's marriage had come to him as a complete surprise. "My son has a wife who is an unusually fine girl," he said.

Young Crotty has done newspaper and magazine writing here and in the Hawaiian Islands. His father said the newlyweds might remain in Vancouver, where a newspaper job is in the offing; or might return to make Santa Monica their home.

Plane Field at Glendale to be Dedicated Soon

Dedication of the new Grand Central Air Terminal in Glendale will be made within the next month and Los Angeles aviation interests will have at their disposal one of the largest and best equipped airports in the whole United States, it was stated last night by C. C. Spicer, capitalist and owner of the enterprise.

Plans for improvement and construction of facilities for the handling of all phases of the aeronautical industry are going forward rapidly, Mr. Spicer said.

The Slate and Kinner corporations, manufacturers, are to have new factories and hangars at the field, according to present plans, and two 2500-foot concrete runways are to be laid.

The new field will be the Maddux terminal for San Francisco, San Diego and Imperial Valley air lines.

The New in Stores & Homes

Novelties, Ideas, and Suggestions

By OLIVE GRAY

Thanks, first of all, for Southern California! However trite these "thanks" may seem, it is well to count this blessing first and repeatedly to con it over. Compare our California with the Back East where blizzards rage; where mercury climbs to mountain heights ere the Give-thanks Day, and remains there for many months; where it is to wait and wait for the first glimpse of spring, while here, the earliest of our winter rains bring forth the grass, set the leaves to shining and the air to quivering with that vernal life and vigor which is the essence of a season renewed. So, devoutly, thanks for Southern California!

Always Building

One of the fine thoughts concretely expressed by Charles F. Lummis was that a home should be personally builded and never should be deemed complete; that it should grow as its occupants grow, and should express them in their progress toward perfection, but—like infinity, should go ever onward, unlimited, with his own hands, Dr. Lummis made his home in the arroyo, piling stone on stone, following the ideals of the Indian pueblos. That home where, from time to time, were met the most interesting of personalities—those who made beauty for the world, in artistry of every kind. I can hear the call, "Oyez, oyez, oyez!" as all were summoned to that cathedral room, each to read an unpublished poem, to sing a song recently composed, to show a painting, or to offer for critical inspection a piece of modeling. Truly a privilege to be invited to that arroyo home.

Christmasing the Home

At holiday time the home seems to gain in value, since it is there that thought centers, tradition making the hearth the objective of Santa Claus's long journeying. Gifts to the home, at this time are especially appropriate; gifts which all the family may enjoy. This season, such articles are legion. Gifts electrical, for the breakfast table, the electric percolator, the waffle iron, the toaster, the electric grill. For the dressing-table the curler electrical, the warming pad, the quick water-heater. Oh, home gifts electrical are beyond computing. Then, of course, there always is the reading lamp—and lamps in general—never has a home been known to have too many lamps. Each season lamps become more artistically beautiful, more desirable as gifts. And lamp shades, whether of parchment or of silken fabric; whether hand-made, or ready to put on—what fine gifts these are!

Gift Rugs

Whether the purse be light or heavy, when it comes to gifting, what so ready a gift as a rug. From the least expensive to the most elegant, a rug always can find a happy place for itself in every home. There are so many quaint heirloomish hooked rugs, either to purchase or to make; there are the Chinese rugs, so gay in color, so artistic in design and costing but a minimum of dollars—one of these, for a floor rug or for a day bed covering, can be found to match in tone with any room. Then, when it comes to something treasureful, everyone—who cares at all for beauty in the home—longs to own an oriental. Just what weave in oriental, depends upon one's knowledge of the art and upon whether one's rug taste be grand operaish or merely tuneful.

A Gift for Him

For the man of the house, could anything be more gift-worthy than Monterey furniture for his very own room? Something so essentially rugged and mannish there is about this furniture, that every man must covet it. Whether to furnish completely the lounging room, or to present a single piece, nothing could be better than this historic furniture. Davenport—so restful—table for smokeries, a hidden place for his secret treasures there, a squatty chair, a desk so sturdy, even one of the corner cupboards where may be placed his midnight supper utensils—any man would delight in a gift supreme as a set of these! Or even one piece, well chosen, would add dignity and loungeful comfort to the man's own room.

Hearth-Stone Gifts

Gifts which may be enjoyed by the entire family, gifts which seem particularly apropros for the Santa season, are those for fireplace or hearth. Andirons, now fashioned so artistically, and so quaintly reminding of ye olden tyme; fire baskets to hold the glowing coals as the family gathers beside the hearth during holiday festivities; a set of utensils, tongs, poker, shovel. A wood box gayly painted or of carven wood to place beside the hearth—how these, chosen tastefully, add to hominess of the living-room, taking thought back to those days when homes were—if anything—more truly homey than is the usual tendency today.

Handbags Luxurious

In that store always provideful for its clientele, an entire section is given over to handbags. That these are giftful, you must agree when I tell you that many are genuine works of art. In tooled and tinted leather, the bags, many of them, are fit to frame as pictures, and framed they are in precious metals, or in tortoise shell, or ivory. The beaded bags, shown here are equally beautiful, and rare as any pictured art, scenes, flowers, figures worked out there in finest beads and in coloring to rival the canvases of world-famous artists.

BROADWAY • HILL • AND • SEVENTH • "ONE • O'CLOCK • SATURDAYS"

BULLOCK'S BASEMENT STORE
NOVEMBER 30 - "END OF MONTH"

Seventeen Shopping Days and Four "One o'Clock Saturdays" Until Christmas

"End-of-Month" Values—Friday—Higher Priced

Dresses at $11.75

"End of Month" Values —Friday

Women's Novelty Tailored Rayon Underwear, $1

—Dance Sets, Chemise, Bloomers, Panties and Step-ins of extra fine lustrous knitted rayon—plain with bindings of contrasting color—Regular sizes—at $1—Friday.

Bullock's Basement Store

—Dresses taken from regular lines at higher prices together with many others secured very close—"End-of-Month" Values—Friday—at $11.75.

Dresses for every wear — the styles illustrated above and many others made of

—Flat Crepe, Crepe Satin, Georgette, Prints, Wool Crepe and Jersey in the new colors such as Bottle Green, Independence Blue, new Reds, new Browns, Marron Glace, Tan shades, Black and Navy.

13 to 18 and 36 to 48 sizes in this "End of Month" Value offering—Friday—at $11.75.

Bullock's Basement Store

"End of Month" Values —Friday

Women's Knitted Rayon Night Gowns, $1.45

—tailored night gowns of excellent quality knitted rayon—round neck style with trimming of contrasting color—16 and 17 sizes in pink, peach, orchid and Nile—at $1.45—Friday.

Bullock's Basement Store

Underpriced for "End-of-Month" Friday — Women's and Misses'

Felt Hats Reduced to $1

—Higher priced hats—many just one of a kind—Good styles and desirable colors — Just 500 reduced for this "End-of-Month" Friday—$1.

Bullock's Basement Store

With Purse and Panties to Match

Girls' Dresses $1.95

—Print Dresses with purse and panties to match—cunning styles with collars and cuffs of plain white and trimmed with hand embroidery—2 to 6 sizes—"End-of-Month" Values, at $1.95

Bullock's Basement Store

Girls' Beacon Robes $2.95

—Bath robes in many patterns and colorings—cord or satin trimmed with rayon cord girdle—7 to 14-year sizes — Friday — "End-of-Month"—at $2.95.

Bullock's Basement Store

Women's Service Silk Hose, Irregulars, $1.25

—full fashioned hose of 12 threads silk with short service tops of lisle and lisle reinforced feet—Irregulars—but the irregularities are difficult to find—8½ to 10 sizes in wanted colors—"End of Month" Friday—$1.25 pair. Bullock's Basement Store

"End of Month" Values Friday

Rayon Taffetas 65c

—changeable two tone rayon taffets for pillow covers, bed spreads, draperies—specially priced—Friday—65c yd. Bullock's Basement Store

"End of Month" Values—Women's

Coat Sweaters $3.95

—Plain and jacquard weaves in rayon and wool—attractive patterns and colors — These sweaters button down front and have collars that button close to the neck—36 to 44 sizes—priced for this "End-of-Month" Friday at $3.95.

Bullock's Basement Store

Velour Radio Scarfs 35c

—brocaded effects in many color combinations—different widths and lengths—Limited number—for this "End of Month" Friday at 35c each.

Bullock's Basement Store

Reduced for "End of Month" Friday

Women's Wash Dresses $1

—many different styles made of dainty Prints and other wash materials—attractive and practical. Higher priced lines—reduced for this "End of Month" Friday—at $1.

Bullock's Basement Store

Very Special Values for "End-of-Month" Friday

Philippine Night Gowns at $1

Hand Made and Hand Embroidered — beautiful gowns that many will purchase in numbers for Gifts and for personal wear—Made of fine white Batiste and embroidered in dainty pastel shades—with every stitch in seam, hem and embroidery done by hand—cut full long and plenty wide—16 and 17 sizes—"End-of-Month" Values—Friday—at $1.

Bullock's Basement Store

Special "End-of-Month" Friday

Boys' Long Corduroys $1.95

—Long pants of dark brown corduroy—made with the wide legs and turned-up cuffs — 6 to 16-year sizes—at $1.95 "End-of-Month" Friday.

Bullock's Basement Store

Salesmen's Samples Secured for "End-of-Month" Friday

Cretonne and Drapery Samples 35c ea.

Lengths that measure three-quarter to one and a half yards long — will make beautiful covers or table runners — Early morning shoppers will find Printed Linen Crash, Printed Warps, Fine Cretonne, Plain Linen, Poplin and Chintz—Friday—at 35c each—

Bullock's Basement Store

Savings Extraordinary

LEWIS WATERS
Closing Out
SALE OF Fine Footwear

The exceptional values offered were indeed a revelation to those who attended the first days of the sale, and to those who know the high standard of quality of our footwear.

We wish to apologize to those who were unable to be waited upon during the first days of the sale, and assure you that stocks are still complete, and you will be served to your satisfaction if you will come in now. All prices.

Cost and Below Cost

$5.85

OTHER MODELS UP TO $10.85

Silk Hose

Exceptionally fine all-silk chiffon hose, in the smartest colors. A special closing out value—

$1.35

No Charges. No C.O.D.'s.

Make Your Selections Tomorrow.

Lewis Waters INC
719 W. Seventh
Near FLOWER

Kitty Keen's Christmas Suggestions

Interesting holiday offerings recommended by Kitty Keen, a wide-awake expert shopper who has searched all parts of Los Angeles for Christmas gift ideas . . .

Kitty Keen's Suggestions —X1

For Him

John's Pipe Shop
"Not a Cigar Store"
524-524½ S. Spring Street
Near 5th

Thousands of meerschaum, briar pipes, etc., to select from. Prices lowest. Quality best. Known for 20 years.

FOR HIM
A GUARANTEED AUTOMOBILE
200 latest model nearly new automobiles in stock. From Model "A" FORDS TO CADILLACS
All carry a NEW CAR GUARANTEE
KELLEY KAR CO., 1225 S. Figueroa. "Where Good Cars Cost Less."

THE LIFETIME GIFT
A trade in the profitable auto or electrical industries, for father, husband, brother or son. National Automotive & Electrical School, 4006 So. Figueroa st.

GIVE HIM
Your old newspapers. He's our bedridden Buddy, conducting a paper drive. Ph. him. GA. 3690.

Pacific Military Academy
CULVER CITY. EM. [illegible]

FOR YOUR HUSBAND'S XMAS
Finest standard Brunswick billiard table. Comp. equip. Barg. EM. 5923.

MONOGRAM Cigarettes 35 up per 100. "Made by Shaw." 3804 Central. HU 1753.

BOOTHS, for gifts for him or her. Desk lamps, smoke stands, humidors. Los Angeles Desk Co., 848 S. Hill st.

TYPEWRITERS, all makes & prices. Amer. Typewriter Ex. 109 E. 8th.

RARE old coins this week. Bargain prices. BURKS, 717 So. Main st.

COMPLETE welding outfit, new, $35. 633 E. 15TH ST. WE. 2720.

XMAS special. Folding pool tables, equipped. 2104 Maple ave. WE. 8802.

BUY him a can of high grade motor oil & save $s. 6526 S. Vermont Ave.

Kitty Keen's Suggestions —X2

For Her

FOR HER
A GUARANTEED AUTOMOBILE
200 latest model nearly new automobiles in stock. From Model "A" FORDS TO CADILLACS
All carry a NEW CAR GUARANTEE
KELLEY KAR CO., 1225 S. Figueroa. "Where Good Cars Cost Less."

HUDSON AND ESSEX
ALL MODELS BACKED BY MURPHY SAFE PURCHASE GUARANTEE.
EASY TERMS. OPEN EVE.
WALTER M. MURPHY MOTORS CO.
[illegible]

BEAUTIFUL diamond & platinum ring, cost $450. Special $160. Large selection of diamond jewelry for Christmas gifts. A small deposit will hold. Unredeemed at bargain prices.
MARKWELL & CO.
IN OUR NEW HOME
808 Foreman Bldg. 7-Hill. TU.9291.

MAY we assist you in selecting a gift? Buy a nearly new guaranteed Auburn sedan or cabriolet.

Auburn-Fuller Co.
USED CAR DEPT.
1701 S. Figueroa. 6145 Hollywood Bd.

WINSTEAD PHOTO
FINISHING COMPANY
809 SO. FLOWER ST. TU. 9631.
Hand oil colored enlargements, cameras, albums, fountain pens. Greeting cards using your favorite photos, frames, etc. [illegible]

BEAUTIFUL diamond rings for Xmas presents. 1 dinner ring with 36 cut stones, cost $15[illegible]. 1 with 3 stones over carat each. Cost $1500. Will sacrifice for cash. DE. 8462.

GOWNS OF INDIVIDUALITY
Specialize large sizes.
Dainty lingerie, pajamas & robes.
CAFFERTY, 1617 S. Flower. WE.2264

GIVE her a home for Xmas. She'll appreciate it more than anything else. Call Burbank 408. F. M. Wellington. 1914 OLIVE, Burbank.

HERE'S a Cad. 61 sedan, perfect condition & only $795. DON LEE, El Molino at Green, Pasadena. Ph. Wakefield 2181.

SAC. lot magnificent gowns, dresses, $10. Fur coats, jackets, foxes, $22. C. HOWITT, Room 400 Mason Theater. Take elevator in lobby to 4th floor.

MAY we suggest a nearly new car for the WIFE'S Xmas present. See us for bargains & special terms. Andrews&Andrews, 1651 W.Wash'ton

SAC. BEAUT. SAMPLE FUR COATS. LARGE FOXES, BARGAINS. $275. W. KENSINGTON RD. MU. 7978. OPEN EVENING & SUNDAY.

AN IDEAL XMAS GIFT
$100 dn. buys 4-r. frame hse. 1223 Wesley Ave. [illegible] DE. 2774.

'27 OAKLAND 2-dr. sedan, wonderful shape. J. W. Naylor, Oakland-Pontiac. 2424 W. 7th.

HOME — Sacrifice $1200 equity, 5 rms. near Adams and Mesa dr.—for cash or swap for good car. DR. 9765.

VIOLINS
Students' outfits all prices.
H. Ellersieck, 220 Loew's State Blg.

FOR her XMAS GIFT why not a nearly new GRAHAM-PAIGE sedan or coupe. 2222 S. FIGUEROA.

PHOTOS OF THE KIDDIES. The gift for remembrance. Ricci's Olympian Studio, 709 N. Broadway. TU. 9920.

FOXES
CHOKERS FOR CHRISTMAS
Arthur Baus, 709 S. Hope. TU. 2880.

GET your Xmas gift fur from your neighborhood Furrier. Better Prices. E. Rosenberg, 836 S. Western ave.

PERMANENT wave, $6; natural soft wave guar. BENTEE BEAUTY SHOP 2307 W. 9th st. DR. 9816.

XMAS hard candy, 5 lbs. $1; Lowney chocolates, 2½ lbs., $1. WE WHOLESALE. 559 N. Hoover. OL. 0509.

PIANOS AND RADIOS
B. E. George Co. 7859 Melrose ave.

LINGERIE. Something different, made to fit. [illegible] DR. 2221.

IDEAL GIFT FOR HER. 5-rm. stucco, $100 dn. $40 mo. 7219 San Pedro st.

DIAMONDS perfect, half price. Kusel, 307 Stimson Bldg. 3RD & SPRING.

DELICIOUS chocolates made by Miss Underwood herself. 1847 N. GOWER.

"HER" gift at Society Clothes Shop. Prices reasonable. 450 S. WESTERN.

GIVE her an electric. Standard Sewing Machine Agcy. 204 S. Bdwy.

HAND painted shawls, pillows, parchment lamp shades to order. OX.9431

BEVERLEY perm. waves for holidays. 672 S. Lafayette Pk. DR. 4831.

A BOX of NEAL'S fine home-made chocolates, 5325 S. BROADWAY.

NESTLE permanent wave, $7.50 up. MaChere Beauty Salon. DU. 0515.

GIFT of Calif. fruit, freshly packed to order. Deliv. free. OL. 4420.

SPECIAL home made candy. Pacific Coast Sweet Shop. 110 S. Broadway.

4-RM. home for her, $100 dn. $25 mo. $2250. 2 bdrms. 6811 S. Broadway.

LADY'S carat diamond, pretty platinum mounting. Sac. Owner. HU.7015

Kitty Keen's Suggestions —X3

For Little Folks

THE KARRIETTE—New wonder. Ideal gift for mothers with small babies. Light, compact, can be carried on the arm. For information. YO. 4396.

FOR Xmas bicycles, children's vehicles at a big saving. See L. A. CYCLERY, 342 E. 1st. VA. 6471.

BOOKS
CHILDREN'S BOOK STORE
636 SO. FIGUEROA ST.

DADDY, SURPRISE THE KIDDIES! A new kind of car, only 400 cut. Jones & Hughey, 4815 Whittier Blv.

PEDIGREED stock, Chinchillas and Flemish Giants. 2225 W. 20. EM.1653

Kitty Keen's Suggestions —X4

For the Home

SPECIALS on electric appliances & sin'd make radios. L. A. DUNCAN, Radio Electricians. 2801 W. Pico.

SPECIAL storage automatic heaters, $24.50. Combination heaters, $11. Wilner Bldg. Supply Co., 425 E. 9 st.

PILLOW tops & table scarfs. Eastern Embroidery, 719 S. LOS ANGELES.

BEAUTIFUL Buhl table. See it & make an offer. Call GR. 7205.

TWO teakwood chairs, 1 arm and 1 straight. Lge. oriental vase. GR.7204

IRONER, all electric, like new. Sac. for ½ pr. 3329 W. 78th st. YO.7584.

MAJESTIC radio, a real Xmas gift. Ashton, 25 N. Garfield, Alhambra.

HOLIDAYS special $52.50. 3-pc. o'stfd. set at factory. 3509 Central Ave.

RUGS—Will sac. 3 beautiful orientals. Apt. 105, 153 N. New Hampshire.

HAVE your piano TUNED NOW. Alois L. Gardner. Phone GA. 4684.

ENGLISH chest 1704. Other antiques. 1623 Glendale Blvd. Open eves.

Radiola, Atw. Kent, Sparton, Majestic. Ths. Young's, 814 W. Sta. Barbara

LACQUER shop. 6821 Santa Fe. Spec. [illegible] wk. Match wk. Antiques.

Kitty Keen's Suggestions —X4

For the Home

Music Box $47.50
THERE IS
NO SUBSTITUTE FOR QUALITY!
America's foremost low priced Quality radio. Quality in workmanship—Quality in tone—Quality in appearance. 8-tube single illuminated dial, walnut cabinet, electrodynamic speaker, extreme selectivity.
EASY PAYMT.—1 YR. GUARANTEE
FREE HOME DEMONSTRATION
ONLY A QUALITY RADIO
Can be sold on a payment plan.
"THE MUSIC BOX IS A QUALITY RADIO."
1734 W. 7TH. 3104 S. VERMONT. DR. 1117. RE. 4582.

LOUIE FONG & CO.
910 W. 7TH ST. NR. FIGUEROA
IMPORTED CHINESE ART
CHINESE 5c TO $1.00
912-14 W. 7TH ST. NR. FIGUEROA
All imported articles for Xmas gifts. Special Holiday sale on every item. Shop here. Save money.

All Electric Radio $67.50
COMPLETE WITH 8 TUBES
Your Credit is Good
AT ROCK BOTTOM PRICES
STAR FURNITURE CO.
3672 Whittier Blvd. AN. 2890.

GIFT SUGGESTIONS
A pretty little oil painting of Carmel-by-the-Sea, showing beach, sand dunes, love nest & Point Lobos in the distance, 5"x10", $5; 10"x20", $25; in neat frame. Order now if wanted for Christmas. "The Gift Box," Box 92, Carpinteria, Cal.

5-ROOM COLONIAL, $250 CASH
All monthly payments $50, good district. Sewer paid. Real fireplace, garage, large lot. ANGELES MESA LAND CO., owners. Tract Office, SLAUSON AVE. AND WEST BLVD. VErmont 0140.

SEE our distinctive lines of home furnishings, any of which make gifts that will not be forgotten. Also imported Spanish objects of art.

COLLECTIANA
153 Wilshire Blvd., Bev. Hills. Cal

ALL ELECTRIC 8-TUBE CONCERT CONSOLE. POSITIVELY GREATEST VALUE EVER OFFERED BY A MANUFACTURER. SUPREME IN EVERY DETAIL. YEAR GUARANTEE. COMPLETE $89.50 CASH. 3112 S. HILL. Open eve. WE. 8862.

$5 Xmas present for every purchaser of an automatic water heater, plus an additional saving in installation. Chain stores, KELSEY. Call for particulars. TH. 7014. Hollywood Branch. GR. 2090.

$10 DELIVERS NEW RADIO
Atwater-Kent Number 40
BAL. LIKE RENT. EASY TERMS.
STARR, 911 S. HILL ST. VA. 6151.
OPEN EVENINGS.

SPEND YOUR CHRISTMAS MONEY FOR FURNITURE. Permanent gifts that your friends will appreciate. Furniture of all descriptions 1-3 OFF. COAST FURNITURE CO., 561 S. Figueroa st.

A GIFT LONG REMEMBERED IS A RADIO FROM HARDING & GOODAN, INC.
All Styles—All Makes—All Prices.
7402 BEVERLY BLVD. OR. 1131.

Atwater Kent Radio
ARLINGTON RADIO STORE
Empire 2466. 2319 W. Washington.

TAI CHAN CO.
CHINESE FINE ART
521 S. FLOWER. 522 W. 7TH.

MAJESTIC RADIO
BROOKS FURNITURE CO.
[illegible]

ARTIST EXCHANGE offers a wide selection from exhibited paintings. A most original art studio. 5078 Hollywood Blvd. OL. 0602.

STEINITE, Stewart-Warner, Graybar. EASY RADIO TERMS. So. West. Electric & Radio. 7201 S. Vermont ave. YO. 3121.

AT cost, moving, lamps, console tables & mirrors. Angelus Lighting Fixture Co., Inc., 748 S. Figueroa.

FOR Tone Quality, Fine Cabinet Work & the Best in Radio, Call 3413 W. Washington. EM. 3820.

5 RMS. BEAUTIFUL FURN. HOME & INCOME. RENT REAS. WILL SAC. 622 S. BONNIE BRAE. WA.5000

SHIP MODELS
Closing out sale, $8.50, original price $25. 4171 W. Washington. EM. 6531.

CHANDLERS, new and used. A lasting gift for all the family. W. P. Herbert Co., 1160 SO. FLOWER.

NEW & nearly new cars for Xmas. Tremendous discounts. P. J. FREDERICK, 1326 W. 7th St.

MODEL A FORD. No more appropriate gift. Make early reservations. Froelich, 2152 W. Washington.

UNUSUAL dining room set, 11 pieces, less than ⅓ price. Like new. Apt. 105, 153 N. New Hampshire.

BEAUT. reversible rugs made from your old carpets. Rugs for sale. Cudahy Rug Wks., 1757 E. 38TH ST.

ALL elec. radios, $89.50 to $285, terms. Any sets serviced. Open eve. to 10 p.m. 2326 W. 24TH ST. YE. 2466.

BEAUTIFUL new Bush & Lane Baby Grand Spanish period model reduced $250. 913 S. OLIVE.

GIFTS for Catholics. Rosaries, Bibles, books, pictures, statues, etc. C. F. Horan Co., Inc., 120 W. 2ND ST.

5-RM. furn. cottage, gar., rent cheap, nr. Mt. Wash. sch. 25 min. from Bullock's. 701 Quail Dr. GR. 0658.

5-PC. hand-made & decorated dining set, 9x12 Iran rug, 4x12 Persian runner. Sac. GA. 5364.

GAS ranges, white, $34. Del. con. New heaters, $3.50 up. Acme Stove Wks., 1462 W. Washington. 2416 S. Main.

MISSION PLAY SCRIP BOOKS Good for any performance in 1928. Make Xmas last longer. [illegible]

AN ideal Christmas gift, the ROYAL PORTABLE, "the World's Best." The Typewriter Shop, 140 W. 7th st.

FURNITURE OF 5-ROOM APT. FOR SALE, LEAVING TOWN. DR. 1060.

ANTIQUES FOR GIFTS. GRABER'S ANTIQUE SHOP, [illegible] S. Western.

OIL paintings, lovely gifts, $5 & up. 6308 MADDEN AV. TH. 0157.

PIANO OR SEW. MACH. A practical home gift. FISHER, 1056 S. Bdwy pl.

BRIC-A-BRAC of all kinds. 5414 Santa Monica Blvd. Cinderella Shop.

Kitty Keen's Suggestions —X5

Miscellaneous

CALIFORNIA'S DISTINCTIVE GIFT. Cole's Dates. Mellowed in wine. Best Gift Shops or direct from COLE'S DATE SHOP
2719 West 6th. (Near Rampart.) Other gifts, original—reasonable.

MAKE OFFER
Dandy 5-rm. mod. beaut. yard. Nr. sch. & car. 641 W. 105 st. YO.1415.

See J. A. NADEAU CO.
FOR YOUR NEW FORD
1100 E. Slauson. HU. 2340.

TYPEWRITER BARGAINS
All makes $10 to $60. New portables. Terms. Rebuilt Typewriter Co. 208 W. 2ND.

THIS UPSTAIRS JEWELRY SHOP has bargains and is reliable. THE CRAFT SHOP, 356 S. Bdwy. Room 319. Established 1910.

CANDYMAKING lessons, all kinds. Personally or mail. We sell supplies. LIBERTY CANDY CO., 4th floor, 335 So. Broadway.

THE country for me. Bungalow on business lot. Want chicken ranch. Huffy, 534 Byrne Bldg. TU. 5424. Eve. DU. 1792.

SALESMAN offer 20 sets of DISHES from $3 up, also numerous china articles at wholesale. Pressure cookers from $10. 595-240.

DUPLEX, 14 rms., fine home & inc. $8500 equity for ? 487 N. Alfred st. OX. 1653.

WHAT better Xmas gift? 8 acre [illegible] cor. Ridgeley & Coshio. Special price $2600. OR. 1231. OR. 1869.

N. VERMONT Ave. Buy 4 lots. Lot 50x136. Only $31,500. $8500 cash. Hubbard, 908 Brdwy. Arc. TU.2893.

OAKLAND sedan, '25. Disc wheels, excel. paint., tires. Mech. perf. $445. G.M.A.C. tms. 4720 S. BROADWAY.

REAL XMAS GIFT. Furnished home with INCOME. 12-rm. duplex, $18,-500. Shown by appt. DR. 4476.

5 RMS. $55. New, beaut. dec., elec. refrig., cedar closets, gar. 5c car. 618 N. Vendome. OL. 1716 OL. 5048.

LIVING gifts. Singers as low as $4.95. Pet Shoppe, 6004 S. Bdwy. Op. eves.

NICELY furn. cabin, Acc. 6. Topanga Bch. $225. 3620 Cimarron. EM.3840

300 AVOCADO trees for sale, land, car [illegible]

MANY unredeemed diamond rings. See our $35 special. 333½ S. Main.

DISTINCTIVE XMAS CARDS
636 SO. FIGUEROA

OLDS. Landau. Run 4000 mi. Leaving Dec. 1. P.O. Box 1613 Sta. C, L.A.

5-HOLE sim. table $15, 9x12 rug $18; new adding machine. YE. 2521.

EXQUISITE CALIF. FRUIT BOXES. Carque Pure Food Co., 831 S. Flower.

7-PASSENGER SEDAN
BY WEEK OR MONTH. HO. 6642.

YOUNG woman wants envelopes to address home. HE. 1542.

Kitty Keen's Suggestions —X5

Miscellaneous

Gift Suggestion
from THE BIRD HOUSE
THE MAY CO.

GIVE mother, wife or sweetheart a sweet singing Roller Canary with one of the new bird cages & stands to match the color scheme of her room.

SEE the many interesting and unusual gifts in our Bird House.

Love Birds. Finches. Warblers. Choppers. Parrots. Gold Fish. Aquariums. Fancy Bird Cages Stands. etc.

4TH FLOOR.

FOR ORIENTAL GIFTS
NOVELTY JEWELRIES
THE YAMATO
Opposite Bdwy. Dept. Store, nr. 4th.
401 S. BROADWAY, L. A.
160 E. COLORADO, PASADENA
Complete line of ORIENTAL ARTS, CHINAWARE, KIMONAS, SCARFS, EMBROIDERY, HANDKERCHIEFS AND SHAWLS at a BIG BARGAIN.

Radio Entertainment
DIRECT FROM YOUR LIGHT SOCKET
$69.50 TO $925
H. H. WALKER
1323 VENICE BLVD.
LOS ANGELES, CALIFORNIA
TELEPHONE BEacon 1311
OPEN EVENINGS

BARNES CHRISTMAS SPECIAL
RADIOLA 18
Fully equipped, tubes & speaker.
$124.75
Ten dollars cash, balance on easy weekly or monthly payments.
Open evenings.
BARNES MUSIC CO.
344 South Broadway.

BUY YOUR PERFUMES & TOILET ARTICLES
From the Lor-El Scientific Lab. at wholesale prices. Formula to stop runs in silk hose free.
239 N. SAN PEDRO. TU. 6620.

BUICKS—GOLD SEAL
THE GIFT THAT BRINGS HAPPINESS TO YOUNG & OLD
HOWARD AUTO CO.
GOLD SEAL STORE
1325 S. FIGUEROA. WE. 2275.

WIND WINGS
FOR CLOSED & OPEN CARS
A practical gift at prices to suit your pocket. STANDARD WINDSHIELD CO. 1232 W. Pico.

LARGEST INDIVIDUAL IMPORTER OF CHINESE ART. EST. 187[illegible].
F. SEE ON CO.
Whole. & Retl. 510 N. Los Angeles. IN THE HEART OF CHINATOWN.

NO CASH DOWN
WILSHIRE HOME. 7-rm. bung. only $8000, nr. Wilshire & Fairfax on large lot. Sell to responsible people only. OWNER. OR. 4474.

A lifetime gift. Help your children to independence. Small payment down, bal. 20 yrs. on 5, 10 or 40 acres. Antelope Valley land, L.A. county. Will do it. C. H. Barlow, 313 Union League Bldg. 2nd and Hill sts.

CORSAGES, CUT FLOWERS
Poinsettias & Potted Plants.
MAYNARDS FLORIST
109 W. 9th st. VA 0858. Delivery.

TREAT YOURSELF
$500—$50 down, $15 per month. Choice Income Lots.
MR. ATHA. 525 S. FIGUEROA. TU. 8624. Evenings MU. 3977.

RESIDENCE—New 4-room house and equip. for 1000 chickens, 4 1-4 acres west of Riverside. Cal. Price $4000. Good terms. G. Hupertus, 1657 Riverside Drive. OLympia 3661.

THE JAZZLAND CAFE. DE. 3236. High class entertainment. Dancing. STEVE WEBB & his "Melody Lads." Open Thursday & Sunday nights. 108TH ST. AND S. CENTRAL AVE.

CHRISTMAS BAZAAR
Dec. 5, day & eve.—Angel City Hive, No. 104, Maccabees, Roosevelt Hall, Walker Auditorium, 8th Hr., 730 S. Grand Ave.

UNUSUAL! Poultry ranch, 5-rm. hse., furn. or unfurn. Fruit. Ideal poultry, rabbits, veg. or sanitarium. Schools, bus, stores. 1813 E. Vernon ave. HU. 6471-J.

XMAS money. $2500 T.D. payable $35 mo. 8%, subject to $6750 first; income $125 mo. [illegible]

YULETIDE logs. Brqt. like. $16. 2-cord. Mill wood bkts. [illegible]

WANT money for Xmas? We can sell your property for cash in 10 days. No trades. See Allen, THE FRANK MELINE CO., 706 So. Hill.

RENT a piano for Xmas. Apply all rent to buy later. Uprights $95, players $165, grands $290. Starr, 911 So. Hill. VA. 6831. Op. eve.

3 ROOMS furnished, bath, garage, 2 lots. Worth $2300. Will sacrifice $1400 equity for $800 cash. 9405 Anzac Ave. UN. 2924.

CHRISTMAS DE LUXE
SPECIALIZING—Wonderful homes & bargains. De Mund Realty. WH. 7201.

Dancing Princess in Water
Biggest goldfish dealer, So. Cal. Mikado Goldfish Gardens, Culv. City.

XMAS MONEY ON YOUR AUTO. Our "BANK LIKE" Service pleases. DONALDSON
200 W. PICO. CORNER HILL ST.

MUST sell immediately, big sacrifice, two absolutely perfect blue-white diamond rings, 1½ carats ea., less than wholesale. 1002 Lane Mtg. Blg.

WHY fuss with your laundry At Xmas Time?
Quality Laundry. WE. 3456 & 3457.

WIN TRADING go to SHRADERS for RECONDITIONED & GUARANTEED XMAS CARS. 1111 S. Figueroa.

5½ ACRES Apple Valley, fine soil, level, possibility of oil, $20 acre. Excpt. easy terms. Ing. ME. 0361.

DUCK shooting de luxe, 30 minutes from Broadway. Also Duck Club for sale. EM. 7368.

$7500, $750 down, $75 per mo. New 6-room stucco (worth $10,000.) WOOD, 128 W. 3rd. R. 706. FA. 3309.

ALL kinds of hand embroidery daintily executed. RANDO, Rm. 606, 1013 S. Los Angeles. WE. 4536.

FOR sale: Russian wolf hound puppies by Champion Novith, of Ark. Valley. HE. 9472.

LADIES' & gents' watches $5 up. Watches repaired, $1. Guar. Material at cost. 308½ W. 2ND ST.

CHRYSLER 72 1928 spt roadster. Extra, like brand new, run very little. $275 dn. 1338 W. 7TH ST.

HAVE you bought that home yet? Will sell less than cost. Has been taken in on foreclosure. TU. 7370.

AUTO—Ideal Xmas gift. Just take up old contract on a good "Repossessed Car." 200 W. Pico.

GIVE a renewed Nash this Xmas. A lasting gift. Easy terms. WATERS NASH, 1234 S. Flower.

REO—No gift lasts as long as a reconditioned REO. $200 up. Reo Motors, 422 W. 12. WE. 8461.

CHRYSLER 70 rd., 1927. Rumble seat. Must sac. $785. See car at 999 W. WASHINGTON.

MONEY WAITING FOR XMAS LOANS
HOWE & HAUN INV. CO.
220 N. BEVERLY DR. OX. 6111.

ABOUT to lose; will sac. big eq. 2 lots at Sherman Oaks, 10 lge. fruit trees, for car, furn., ? DE. 0443.

MAYWOOD XMAS PRESENT. 4-rm. mod. plast. bung. Lot 50x145. Fruit trees & shrubs, gar. Sac. YO. 3458.

PEKINGESE puppies, Persian kittens. 12806 Washington Blvd. Ph. S. M. 71278.

RHINESTONES on Xmas bags, gifts hemstitched, monograms, buttonholes. Elite Button Co., 811 W. 7th.

4-RM. house & gar. 1951 E. 76 Pl. for sale by admstr. of estate, except. barg. Inq. ME. 0361.

NOTAN ART SHOP
CHRISTMAS CARDS. VA. 8565.

XMAS—CASH FOR CARS OR EQUITIES. WILL CONSIGN. D. & D. MOTORS, INC. 1032 S. WESTERN AV.

RENT a radio for Xmas, $1 mo. & up. Apply all rents on buy later. 911 S. Hill. Open eve. VA. 6151.

XMAS money to wage earners on the CITIZENS GUARANTY PLAN. 1028 SO. BROADWAY.

THE supreme Christmas gift. A painted portrait. Douglas 9799-W.

"ORIGINALS" Breezy stories by L. J. McComb. Best bookstores. $1.50.

ARTISTIC photos $1 per doz. up. Rembrandt, 312 S. Main. VA. 9594.

TIRES
EDDIE MILLER, PICO AT UNION

ROBERTSON'S FOR DOGS
7030 Hollywood Blvd. GR. 1262.

OUR specialty is imp. olive oil. R. Pazzi & Co., Store No. 1, 219 S. Spring.

Kitty Keen's Suggestions —X5

Miscellaneous

A FEW SPECIAL BARGAINS
SPECIAL IN THE LAMBERT TRACT
1½ acres 9-year-old budded walnuts, 5-room house, double garage, equipment for 1000 hens. This property must be sold. Be sure and see Lambert & May this week. 233 W. Main St., El Monte. Phone 293 EL MONTE.

We also have some exceptional bargains in walnut acreage.

MY FRUIT CONFECTION UNEQUALED for elderly people. Unrivaled for all. Now selling in California's finest stores, in their names at big prices. Easily made from formula in your home at a few cents. Nothing else like it on market. For information write J. A. Rowles, 805 Maple St., Bung. 4, Pasadena, Calif.

Steckel-Fults Studio
under the direction of GEORGE STECKEL himself, famous as photographer of children. Phone for early appointment.
TU. 1857. 330½ S. BROADWAY.

Santa Fe Springs
XMAS GIFT—10 acres near production. Will sacrifice for cash. Act quick. H. P. JENKINS, 3001 SANTA MONICA BLVD. CR. 4186.

RENAULT TOWN CAR
Just imported from France. Driven less than 1500 miles. Original French plates on car. Must sell. Turnbull. HO. 4833.

CHOW PUPPIES. Real live Teddy Bears. Ideal Xmas gifts for young & old. Large selection. 12701 Ventura Blvd.

IDEAL gift. New 9-rm. Holly. mansion. Was $35,000, now $25,000. GR. 4472

CHOICE selection of oriental gifts. Priced low. Leav. city. OL. 4432.

HI-CLASS saleswomen. Xmas necessity. Liberal remuneration. GR. 1533

XMAS gifts! Washington Art Shop, 4536 W. Washington. Open eves.

USED Maytag washer for sale or exchange; very reason. AN. 4478.

BUY home thru C. R. Ransom. Estab. 1916. 1704½ Central av. WE. 5607.

Kitty Keen's Suggestions —X6

Christmas Dinners

ELITE CATERING SERVICE MAKES THANKSGIVING DINNER A REAL PLEASURE TO HOSTESS AS WELL AS GUESTS. 641 S. FLOWER. TR. 3841 any hour

BUY guinea hens for your holiday dinners. Richer than turkey. 1222 Mission Dr., Rosemead. Ph. Alhambra 1897.

ORDER Thanksgiving & Christmas turkeys now, 300 corn-fed turkeys, live or dressed. 1355 N. Central ave., Glendale. Ph. Doug. 8463. TU. 4361.

EVERYTHING for the Xmas dinner. NEW HOME SUPPLY CO. 8917 Santa Monica Blvd. OX. 2232

DON'T FORGET
NUTT BROS. COOKIES for the HOLIDAYS. WE. 3518.

ORDER turkey. We deliver. F. M. Poultry Mkt. 3003 S. Central. HU. 1377

ROASTED TURKEY TO ORDER & HOME MADE PIES. EM. 9335.

WANT-AD INDEX

	Page
KITTY KEEN'S XMAS SUGGESTIONS	10
LOST AND FOUND	10
SPECIAL NOTICES	10
TRAVEL OPPORTUNITIES	10
AUTOS FOR HIRE	10
SPECIALTIES FOR WOMEN	10
PERSONALS—Business	10
CHURCH NOTICES	10
BUSINESS ANNOUNCEMENTS	10
EDUCATIONAL	10
CONTRACTORS, BUILDERS	10
WANTED—Help, Male	10
WANTED—Help, Female	10
WANTED—Help, Male, Female	10
EMPLOYMENT AGENCIES	10
WANTED—Situations, Male	10—11
WANTED—Situations, Female	11
WANTED—Situations, Male and Female	11
WANTED—To Rent	11
TO LET—Rooms	11
TO LET—Hotel Rooms	11
TO LET—Rooms and Board	11
TO LET—Housekeeping Rooms	11
TO LET—Apartments	11
TO LET—Flats	11
MOVING, TRANSFER	11
TO LET—Houses, Furnished	11
TO LET—Bungalows in Courts	11
TO LET—Houses, Unfurnished	11
TO LET—Suburban, Beach	11
TO LET—For Business	11
TO LET—Miscellaneous	11
TO LET—Flats, Apartments and Houses, Furniture For Sale	11
AUTOMOBILES	13—15
FURNITURE	13
MUSICAL INSTRUMENTS	13
RADIO	13
MACHINERY	13
FOR SALE—Miscellaneous	13
BOATS, YACHTS, ETC.	13
AIRPLANES	13
WANTED—Miscellaneous	13
SWAPS—All Sorts	13
HORSES, MULES, CATTLE	13
POULTRY AND SUPPLIES	13
PETS AND SUPPLIES	13
HOUSES—For Sale	13
HOLLYWOOD	13
NORTH HOLLYWOOD	13
BEVERLY HILLS	13
WESTWOOD HILLS	13
GLENDALE	13
BURBANK	13
ALHAMBRA	13
PASADENA	13
SAN MARINO	13
SOUTH PASADENA	13
INGLEWOOD	13
SANTA MONICA	13
CITY LOTS—For Sale	14
BUSINESS PROPERTY	14
INDUSTRIAL PROPERTY	14
INCOME PROPERTY	14
SUBURBAN PROPERTY	14
BEACH PROPERTY	14
POULTRY RANCHES	14
COUNTRY PROPERTY	14
MOUNTAIN AND CANYON	14
EASTERN AND NORTHERN	14
OIL PROPERTY	14
ORANGE, LEMON, WALNUT	14
STOCK AND DAIRY RANCHES	14
REAL ESTATE—Miscellaneous	14
ACREAGE FOR SUBDIVISION	14
WANTED — To Purchase Real Estate	14
FOR EXCHANGE—Real Estate	14—15
MONEY TO LOAN	15
MONEY WANTED	15
MORTGAGES, TRUST DEEDS	15
MINES AND MINING	15
APARTMENTS, HOTELS	15
BUSINESS INVESTMENTS	15
BUSINESS OPPORTUNITIES	15—16
LEGAL NOTICES	16
TOO LATE TO CLASSIFY	16

WANT-AD RATES
EFFECTIVE JANUARY 1, 1927

Rates per line insertion, 30 consecutive times, 21c Daily, 27c Sunday; 7 to 29 consecutive times 22c Daily, 28c Sunday; 3 to 6 consecutive times, 24c Daily, 30c Sunday. ONE TIME, 34c Daily, 40c Sunday.

SITUATIONS WANTED, 7 or more consecutive times, 16c Daily, 19c Sunday; 3 to 6 consecutive times, 17c Daily, 20c Sunday; ONE TIME, 24c Daily, 27c Sunday. Advertisements for the subheadings "PAINTING, DECORATING, CARPENTERING," "DRESSMAKERS & SEAMSTRESSES" and "NURSES" are not classified as Situations Wanted Advertising and will be charged for at the General Want-Ad Rates, 34c Daily and 40c Sunday.

NOTICES OF SPECIAL INTEREST, "SOCIETY MEETINGS," "PERSONAL," "SPECIAL NOTICES," "STOCKS AND BONDS," "STREET IMPROVEMENT BONDS," "MONEY TO LOAN—DIAMONDS & JEWELRY," "PHYSICIANS," "MEDICAL," "SANATORIUMS" and "BATHS & MASSAGE," 30 consecutive times, 33c Daily, 31c Sunday; 7 to 29 consecutive times, 27c Daily, 33c Sunday; 3 to 6 consecutive times, 30c Daily, 38c Sunday; ONE TIME, 43c Daily, 50c Sunday.

EMPLOYMENT AGENCIES, MOTION - PICTURE ADVERTISING, etc., under any classifications, 30 consecutive times, 25c Daily, 33c Sunday; 7 to 29 consecutive times, 27c Daily, 31c Sunday; 3 to 6 consecutive times, 30c Daily, 40c Sunday; ONE TIME, 43c Daily, 50c Sunday.

Advertisements on rate-holder rates on application.

All advertising from outside of Southern California:
30 times, 28c Daily, 40c Sunday; 7 times, 30c Daily, 45c Sunday; 3 times, 33c Daily, 50c Sunday; 1 time, 42c Daily, 60c Sunday.

MINIMUM CHARGES 2 LINES.

To estimate the cost of want ads count 5 average words per line. Words containing more than 8 letters should be counted as two words.

Advertisers should retain receipts given by The Times for payment of Want Ads, as no mistakes will be rectified without them.

Cancellation of advertisements before appearance cannot be guaranteed to take effect until after the advertisements have appeared once. Countermands must be received by 2:30 p.m. for daily issue and 6 p.m. Friday for Sunday Times.

Rates for display advertising will be furnished on request.

The Times will not be responsible for more than one incorrect insertion of any advertisement ordered for more than one time.

The inadvertent omission or incorrect publishing of advertising will be rectified only by cancellation of the charge made for the service rendered.

Friday, 6 p.m., is closing hour for the early issue of the Sunday Times.

WANT-AD COLLECTION BOXES may be found in the following buildings:
Associated Realty Bldg., 510 W. 6.
Board of Trade Bldg., 111 W. 7th.
Brack-Shops, 521 W. Seventh st.
Braun Bldg., 1340 S. Main st.
Broadway Central Bldg., 424 So. Broadway.
Bryson Bldg., 145 S. Spring st.
Busch Bldg., 660 S. Vermont.
Byrne Bldg., 253 S. Broadway.
California Bldg., 205 S. Broadway.
Central Bldg., 108 W. 6th st.
Chapman Bldg., 756 S. Broadway.
Columbia Trust Bldg., 313 W. 3rd.
Cotton Exch. Bldg., 3rd & Main.
Douglas Bldg., 257 S. Spring st.
Delta Bldg., 426 S. Spring st.
Edwards & Wildey Bldg., 609 S. Grand ave.
Grant Bldg., Fourth & Broadway.
Hellman (H. W.) Bldg., 4th-Spring.
Hellman (I. W.) Bldg., 411 South Main.
Hibernian Bldg., 4th & Spring.
Higgins Bldg., Second & Main.
Hillstreet Bldg., 815 S. Hill.
Johnson (O. T.) Bldg., 4th-Bdwy.
Knickerbocker Bldg., 642 S. Olive.
Lane Bldg., 5th and Spring.
Lankershim Bldg., 126 W. Third.
Laughlin Bldg., 315 S. Bdwy.
L. A. Ry. Bldg., 11th & Bdwy.
Loew's State Bldg., 7th & Bdwy.
Pacific Electric Bldg., 6th & Main.
Pacific Mutual Bldg., 523 W. 6th.
Pershing Sq. Bldg., 448 S. Hill.
Rives-Strong Bldg., 5th & Main.
Severance Bldg., 105 W. 6th st.
San Fernando Bldg., 406 S. Main.
Security Bank Bldg., 6383 Hollywood Blvd.
Silent Bldg., 735 S. Hill st.
Stack Bldg., 4th & Broadway.
Title Guarantee Bldg., 220 W. 5th.
Van Nuys Bldg., 210 W. 7th st.
Western Mutual Bldg., 321 W. 3d.
Wright-Callender Bg., 403 S. Hill.
Y.M.C.A. Bldg., 715 S. Hope st.
TIMES TELEPHONE
MEtropolitan 0700
TIMES MAIN OFFICE
Corner Broadway and First street.
TIMES BRANCH OFFICE
621 South Spring street.

LOST, FOUND, STRAYED—And Stolen —1

BAG lost containing 2 bead bags, cut steel & pink. Not new. Reward offered. Ingersoll, TR. 6971.

BAG lost, brown cloth, containing a passport, etc. Reward. Miss Hill, 121 28TH ST., Manhattan Beach.

BEADS lost, string of small graduated pearls, Whitley ave., or Holly. Blvd. Finder please phone HO. 2001. Liberal reward.

BOOK—Loose leaf school assignment. Initials W. C. P. Lost between Melrose and N. Lucerne. GR. 8076.

CAMERA lost, Ansco No. 3, in vicinity of old Lasky ranch. Reward. Phone EM. 7982.

CHICKENS found, Buff Cochin chickens abandoned at 1369 Harcourt. S.P. C.A., 1412 S. San Pedro st.

DIAMOND LOST
Friday evening, on east side of Spring st., bet. Levy's Cafe and 200 ft. No. of 6th st. Unset stone weighing about 1 kt.
Liberal Reward. DU.0520

DOG lost, Russian wolfhound, male, white, black spot on shoulder, black head, answers to name Jehan. Phone AN. 5070. 4321 Hubbard st. Reward.

DOG lost, German Schnauzer, grayish black color, name "Franz." Tax tag attached. 402 S. Plymouth. Small boy's pet. OR. 8520. Reward.

DOG lost last Monday nr. Industrial & Mateo sts. Brown bull brindle bull. Reward. Ph. W. H. McKelvey, MU. 2081. 416 Central ave.

DOG lost, all-white police dog with scar on nose. Liberal reward. [illegible]

[illegible]

DOG FOUND, BOSTON BULL. [illegible]

DOG, female Boston bull found. [illegible]

DOG lost, male collie, scar on left hind leg. [illegible]

DOG found, toy Boston bull, Wilshire district. Phone OR. 6684.

DOG, Pekingese fem. [illegible]

DOG FOUND, MALE PEKINGESE.
PHONE BEacon 8313.

FILMS lost, during 1st part of Sept., 2 rolls of Cine kodak films, in or nr. 400 N. Oxford. $5 rew. for return or information. CR. 6241.

FUR, black neckpiece, lost on Broadway, between 6th and 10th. Saturday p.m. $5 reward. Call MU.4287.

HAT bag lost, So. Pac. Depot, black. Finder, woman's. [illegible]

KEYS lost, 6 or a ring. Reward. [illegible]

MOTION picture camera found. Phone Culver City 2670. 7 p.m.

NECKLACE, topaz, lost cor. Sunset & Vermont, Mon. a.m. Reward. [illegible]

OIL painting lost downtown, rolled in brown paper. Reward. 731 S. Olive. TU. 8662.

PORTFOLIO lost containing photos, press notes. Glendale. Doug. 1560-W

PURSE, gentleman's coin, lost Nov. 22. Generous reward. MU. 2351.

PURSE, black, lost bet. Benson & 4th st. on Hoover. Reward. YO. 8081.

PURSE, coin, cont. [illegible] lost by working girl. Reward. [illegible]

RINGS, 2 diamond, lost or stolen from 5450 West Blvd. Lib. rew. No questions asked. Craig. MU. 3106.

RUG lost, sm. orient. [illegible] Reward. OR. 7294 or OR. 3267.

SUITCASE lost between 115 & Lancaster; contains brushes & overalls. Reward. 709 E. 116th st. TH. [illegible]

TEETH (set) lost Sat. morn. on "F," "E" or "H" car. Reward. [illegible]

TYPEWRITER, portable, lost Wed. morning on R car. Reward. [illegible]

WATCH lost. Plain gold wrist watch, Wed. afternoon, downtown or on W car. Reward. AT. 0926.

WRIST watch lost Sun., Nov. 25, in front of Shrine Auditorium. Blue enamel & gold face. Reward. HE. 1873.

WRIST watch lost, lady's gold. Reward. Sullivan, [illegible]

WRIST watch, ladies' Hamilton, Mon. Bdwy. Dept. Store. Reward. OR.1922

FOUND—
Alaskan sled dog about eight mos. old; all white.
Positive proof must be given for recovery of same.
Address R, box 424, Times Branch.

TAKEN from 2050 Monterey Rd. diamond & sapphire bracelet. Suitable reward. No questions asked if returned. Colo. 8919.

ENGLISH bull terrier lost, brindle, black, white markings, trimmed ears. Reward. GA. 3889.

LOST Friday aft., small address book with money. Reward. Anna Gertrude Childs, Long Beach. 316-179.

SPECIAL NOTICES—Miscellaneous —3

Baths and Massage —3-A

SWEDE mass., cab. sw., shwr., vibration, fat reduced, internal bath, gall bladder drain, all drugless [illegible]

EXPERIENCED nurses, cab. baths, mass. & chiro. treatments. 230 Black Bldg., 228 W. 4th St. 10-6, Sun. 10-5.

307 S. HILL, Suite 330. Dr. Radesky & Isham, asst. nurses. Sun rays, latest treat. Hours 10-7.

SUN RAY, chiro., massage, elec. and steam sweat. 342 S. Bdwy. Rm. 610. Hrs. 10 to 6. Sun. 10 to 3. TU. 6409.

MASSAGES, baths, chiro. Experienced masseuse. Open Thanksgiving Day 10 a.m. to 11 p.m. DU. 9902.

MAYS Reducco treatments, electric bath & massage. M. DAVIS, 10108 S. Vermont. Open Sundays.

MASSAGE, baths, cab. sweats, sun ray, chiro. Exper. masseuse. Open Thanksgiving 10-6. WA. 6327.

DR. ELLIS, mass., swia. shwr., chiro., bowel wash, spec. tr. colds & flu. R. 309. 742 S. Hill. Hrs. 10-6. TU.6580

MASSAGES, sun & violet rays, diathermy, cab. sweats. Exper. nurses. Osteo. DR. 3936.

ELEC. MASS., cab. baths; exp. trained nurses. [illegible] 2346.

MASSAGE, Russian graduate masseuse. Apt. 102, [illegible] 8921.

MASSAGE, vita-motor treat. Cab. bath. Exp. nurse. 436 S. Western.

SWEDISH massage, bath, cabinet, chiro. Expert nurses. DU. 8281.

EXPERT European masseuse. OL.5454. Will go to your home.

HIGH frequency VIOLET RAY 10-6. Mrs. Curtis, 622 W. 6, Apt. 7.

INSTITUTE Swedish massage. 323 Union League. 2nd & Hill. VA. 0270.

LEG—FOOT—FACE — SCALP MASS. 249½ W. 48 st. 10-8:30. Closed Sun.

MASS., cab. baths, 10-10. Sun. 11-7. Expert nurse. 737 W. 7th. MU. 2815

NURSE, MASSEUSE
OL. 1318.

TRAINED nurse, therap. mass. 310 Pan Bldg. 326 W. 3rd. 10 a.m.-8 p.m.

MAGNETIC masseuse, trained nurse, take patient my home. AT. 4874.

YOUNG nurse, massage, violet ray treats. Your home or mine. VE.7938.

MASSAGE—ROOM 616 PANTAGES BLDG., 411 W. 7TH ST. HRS. 11-8.

MASSAGE AT YOUR HOME BY GRADUATE MASSEUSE. UN. 8818.

NU-Method Foot massage. 322 Stack Bldg. 10-6. Sunday 10-4.

MAS. Swed. cab. baths, exp. nurses, daily, 10-10. 1172 W. 8th. TU. 2912.

STEAM shower, bath and massage. 322 Stack Bldg. 10-6. Sunday 10-4.

CHIRO., adj. & mass. DR. MAY McCALL. 2422 S. Hoover. AX. 8637.

SPECIAL NOTICES—Miscellaneous —3

Baths and Massage —3-A

REEVES & Hale, mass. & cab. Hrs. 10 to 6. Rm. 7, Hull Bg., Culver City.

Medical —3-B

Drs. SHORES & SHORES
501 Met. Theater Bldg., 5th & Hill. Catarrh, deafness, head noises, hay fever, asthma, rheumatism, eczema, piles, epilepsy, goiter, nerves, blood, skin, lungs, heart, stomach, bowels, bladder, kidneys, liver a specialty. 25 years. Hours 10 to 7. Sun. 10 to 12.

MAN DOCTOR
Spec. 30 yrs. New methods. Quick results. Ex. free. 219 Douglas Bldg., 3rd & Spring.

Sanatoriums, Hospitals, Etc.—3-C

TUBERCULAR patients will find modern 3-room housekeeping apartments at Sunland for $15 a month. RICE, TU. 8349.

EL RETIRO Sanitarium, cares for nervous, aged & conval. 5 acres beaut. gardens. $60 mo. up. Inglewood 2106.

PRIVATE sanitarium for aged, bed cases taken. Diet. YO. 1337.

Dentists —3-G

FALSE teeth repaired, 4-hour service, guar. 211 W. 1st st. VA. 1379.

Detectives —3-F

J. B. ARMSTRONG Detective Service. High-class secret service. Open evenings. 206 S. Spring. TUcker 1610.

MOZLEY DETECTIVES
6362 Hollywood Blvd. GR. 5303.

Chiropractic —3-J

CHIROPRACTOR adjts. 12 or $10. Internal baths, reducing. 4032 W. 6.

Theatrical —3-P

MOTION PICTURE
Producers want new adults & children. Those interested apply 10 to 6. Room 12, 4823 Santa Monica Blvd.

MOVIE opportunity, new talent and faces wanted, not a school, no investment. Call at once. Open Sunday. Apply 9 a.m. to 5 p.m. Suite 3, 613 Seward, Hollywood.

MOTION picture prod., casting & will interview adults. R. 206, 861 Seward.

THANKSGIVING—Dinners 3¼

OAKS TAVERN
Want A Good Time?
Eat your Thanksgiving dinner
With Frank
Dancing and entertainment.
O, BOY!
4TH AND HILL.

FRANK SEBASTIAN'S
COTTON CLUB
THE PLACE OF ENJOYMENT
Lots of music. Girl revue.
AND DANCING
Dine well and be happy.
RESERVATIONS SUGGESTED
WASHINGTON BLVD.
CULVER CITY
EM. 6111. Culver City 4323.

TURKEY DINNER $1.25
"CLARADELLA"
Junction Washington and Adams.
You'll Come Back

CESARE'S CAFE. French, Italian dinners, raviolo, spaghetti. Priv. dining rooms. 535 N. SPRING.

TRAVEL OPPORTUNITIES—Land, Water, Air —3-D

SUNSET-WAY
TO PORTLAND-SEATTLE: $6 miles shorter. Over scenic route. Thru serv. daily. [illegible]

CONGENIAL party desires transportation to St. Louis. Share expenses. [illegible]

COUPLE driving to San Francisco or Seattle. Take 1 or 2 [illegible]

CLEVELAND, Junior sedan, take 2 share expense. Matthews. TH. 2791.

DRIVING to New York, want passengers to share expense. [illegible]

[illegible]

AUTOS FOR HIRE—With or Without Drivers—3-E

NEW PACKARD SEDAN WITH CAREFUL DRIVER, KNOW CALIFORNIA THOROUGHLY. CALL [illegible]

LARGE late model sedan, expert driver. Cover's [illegible] TU. 2247.

5 & 7-PASSENGER sedans & limousines with or without driver. Reduced rates. 1704 W. [illegible] Washington.

NEW PACKARD CLOSED CAR. Careful driver. [illegible] DU. 7934.

PACKARD sedan, 7-pass. Owner driving. Long or short trips. [illegible]

NEW PACKARD [illegible] driver. LOWEST RATE. [illegible]

SPECIALTIES FOR WOMEN—Beauty and Dress —3-W

Beauty —3-WA

WHY look old? When we can eliminate all wrinkles & give a youth complexion? [illegible]

FACE PEELING CREAM $5. Mrs. Nell R. Anderson. 315 S. Broadway. [illegible] 2784.

WEIGHT reducing—Free trial demonstration. 300 N. Larchmont. GL.0872

Hair —3-WB

OIL PERM. WAVE, $5.
6-day special by expert. Abell's. TU. 5002. 204 Jewelry Bldg. 347 S. Hill.

LEON OIL WAVE $7.50
Marcel Effect. Finger Wave not necessary. 827 S. Hill st. Rm. 324. TU. 4829.

$5 Perm. Wave, Rose Gray
Beauty Shop, 617 W. 7th. TU. 8179.

Miscellaneous —3-WG

TAKARA
Antiseptic powder for feminine hygiene, a soothing, cooling & cleansing wash. Big $ $1 per package. For sale at all drug stores.

PERSONALS—Business —4

ARE YOU IN TROUBLE
OR DOUBT?
SPIRITUAL PSYCHOLOGY
Psycho-analysis of your life will solve business, domestic & personal problems of love, marriage, health, changes, etc. Hours 10 to 5:30. Thursday evenings until 8:30. Closed Sunday. Special analysis of your life this week, $1. Studio of Psychology, 1924 WEST 6TH ST.

ALCOHOLISM
Relief comfortably accomplished in about 3½ hours. Strictest confidence respected. Investigate by appointment only. References of highest character. Health Service Institute. 112 S. Rampart. DU. 1288.

MISS PORTLAND, so very sorry I was not in when you phoned Sunday afternoon. Am badly worried. Write or wire me at once, my expense. Your [illegible] friend.

$1000 WANTED in going business. Paying better than 25%. Money fully secured. MR. KARR, 3063 Chula Vista, Hollywood, by appointment.

CARDS, whist, 75ea. Bridge, Wed., Thurs. Prizes. Lessons taught. Public invited. 334 S. Westlake. DR.9777

GENTLEMAN, college man, with car, will drive anywhr., any time, hr. or day. Will escort. Refs. Doug. 93-J.

INVESTIGATE repayment all your money, 1% bonus, 6% perpetually. Address RE, box 19, Times Office.

ALL CLUB MEMBERSHIPS, I pay cash but sell on easy terms. Est. 1920. "Club" Brace, Detwiler Bg. TR. 9920

CHRISTMAS MONEY. WE BUY BOOKS for cash. Any quantity. Buyer calls. 518 W. 6th st. TU. 8713.

EGYPTIAN Symbolism, Occult Philosophy, by an INITIATE. Thornwall 8987. RAMAKRISH.

PHONE & mail service $1.50 up mo. Reliable. 201 Natl. Bk of Com. Bldg. 437 S. Hill. TUcker 6188.

WE can market your novelty, product or develop your project. Room 402, 530 W. 6TH ST. TU. 6343.

FOR sale or trade for good auto, 1 regular membership Brentwood Country Club. Dr. Elmenist. CR.3860

PHOTOSTAT copies of letters, legal documents, maps, etc., while you wait. So. Cal. Blue Print Co., 114½ W. 3.

THE CLUB EXCHANGE, INC.
CLUB MEMBERSHIPS bought and sold. VA. 8807. 311 Quinby Bldg.

FALSE TEETH REPAIRED, $1. Sat.—809 Bg. 3d-Bdwy. (Op. eve.) TU. 9202

AUCTION Bridge lessons, Westwood & Beverly Hills. OXford 1468.

GENTLEMAN, 24, college grad., drives own coupe, will escort. HE. 0556.

ENVELOPES, postcards addressed $3.50 per M. 406 S.W. Bldg. MU.3287.

ANNA GREEN, please call Mrs. Brown, HE. 3920. Important.

JIM SHARPE — Everything O. K. Peggy.

GET yr. mail at 804 W. 5 st. TU.3466. $1 mo. Hrs. 9 a.m. to 8 p.m. Confid.

Inquiries, Missing People —4-A

ABE WEICHELBAUM, nephew of the late Leo Baum, communicate immediately with Greenberg & Gilter, attorneys, 261 Broadway, New York City. Urgent.

BUSINESS ANNOUNCEM'TS—Miscellaneous —5

LETTERS Typewritten 15c. Get Mail $1 Month. 426 S. Broadway, Rm. 911.

F. Cleo Hoover, pub. steno., notary. R. 402 Bradbury Bg. 3-Bdwy. VA. 7684.

BUSINESS ANNOUNCEM'TS—Miscellaneous —5

Attorneys, Counselors —5-A

Stanley A. Phipps
Atty. 413 Hibernian Bldg. VA. 4371.

JOSEPH MAYER, ATTY.
307 DELTA BLDG., 426 S. SPRING.
PH. TUcker 1444 & TUcker 5146.

H. L. GROSSMAN, ATTORNEY
1032 Mer. Natl. Bank Bl. TU. 1053.

Patents, Patent Attorneys—5-M

GILLETTE-SEVERY
LABORATORIES
TOOL & DIE WORKS
Specializing in metal stamping and forming dies, Bakelite, die-casting & rubber moulding dies, wood and metal patterns, eng. & mfg. service. 1845 S. Western Ave. Empire 6730.

HELPING INVENTORS MAKE GOOD. Patent, realize values on any ideas. Pat. Enterprise. [illegible]

ADVICE free. 325 S. Spring. Room 413.

Pat. O. O. Martin, Atty.

MARTEL, Pat. Atty. 121 W. 1. Rm. 417.

FREE ADVICE, MODERATE FEES. SEARCHES MADE IN WASH. $5.

HAZARD & MILLER. Send for book on patents free. 6th floor, Central Bldg., 6TH & MAIN.

F. E. Maynard, Reg. Pat. Atty. 30 yrs. experience. Free info. 315 W. 6.

R. L. BARTON, M.E., Pat. Atty. Reas. fees. Adv. free. 531 Sunset. VA.3407

Manicuring, Chiropody, Scalp Treatment —5-K

SELECT manicuring. 9th & Bdwy. Rm. 812 Orpheum Theater Bldg.

Collection Agencies —5-E

ATLAS CLAIM ADJUSTMENT CORP. 433 DOUGLAS BLDG. TU. 5451.

ROSS Col. Agency, 445 Subway Term. Bldg. MU. 5647. No coll.—no charge.

Carpet, Rug, Paper Cleaners—5-S

RUGS CLEANED
Under our patent process, rugs cleaned at your home. $1.50 each. All work guaranteed. VE. 6048.

EDUCATIONAL — SCHOOL, Colleges, Private Instructions —7

VISIT NATIONAL'S
PRACTICAL SCHOOL
See OTHER Ambitious Men training for bigger pay, steady positions in the profitable
AUTO TRADES
See men without any previous experience learning to do practical work. More than $500,000 equipment. Forty Experienced Instructors drill YOU. IF YOU REALLY WANT TO GET AHEAD a Visit Today will pay you. VISITORS ALWAYS WELCOME. Take "S," "M" or "F" cars south. NATIONAL AUTOMOTIVE SCHOOL 4006 South Figueroa St.

Name .... Age......
Address ....
City ....

PHONE YOUR WANT-ADS TO THE TIMES. NO CREDIT ARRANGEMENT NECESSARY. COURTEOUS, EXPERIENCED AD-TAKERS DAY AND NIGHT WILL HELP YOU WITH YOUR COPY IF DESIRED. MEtropolitan 0700.

ENROLL now to prepare for TEACHER'S CERTIFICATE EXAMINATION in Dec. under A. A. Macurda, L. A. Coaching School, 509 W. 8. DU.1418

TUTORING adults & children, certificated teacher, Calif. certificate. OL. 9836.

Musical, Dramatic —7-A

JANE piano, saxophone, clarinet, violin lessons. Pay as you go. [illegible]

U.S.C. dance orchestra all [illegible]

PIANO, wonderful method, all concert, [illegible]

SINGERS wanted for OPERA. [illegible]

GUITAR, steel, also Haw'n. Teach you to play like native. 322 W. 17. AT.6732

Professions, Languages —7-B

SPANISH lessons & conversation. 1605 WINFIELD, Apt. 102. DU. 9984.

Dancing —7-C

DANCING
LESSONS 35C PER HOUR
PRIVATE AND PRACTICE
BEGINNERS' NINE-HOUR COURSE, $4.50
75c Strictly Private—75c
INDIVIDUAL TEACHERS
Palais De Dance
616½ S. Hill St.
PHONE TUcker 4334.

DE LUXE ACADEMY
8 ONE-HOUR LESSONS, $5.
20 lady and gentlemen instructors. Above Balance Theater, 1035 S. Hill.

CONTRACTORS—And Builders —9

Let us Build and Finance Your home or Building 100%
ON YOUR OWN TERMS
3-5 or 10-year loan.
We clear lot, free plan and appraisal service. Call or see Mr. Whitley or Knight.
GUARDIAN INVESTMENT CORP.
WE. 5361. 1985 S. Hill st.

WE BUILD AND FINANCE 100%
7% 1ST 8% 2ND
Free plans & appraisal service. Mr. Bunker or Mr. Rombotis. 710 Associated Realty Bldg. TU. 6112.

WANTED—Houses to build. Loans made. Satisfaction guaranteed. Ladevese & Rogers, 318 So. Broadway. Room 327.

HERE DALE
Apts., stores, homes, both reasonable. [illegible] Hill Blvd. GR. 1[illegible]

Remodeling and Repairs
Specialty. L. De La Craix, [illegible]

PLANS & SPECIF. [illegible]

Mod. rest. [illegible]

CABINETMAKING & [illegible]

CARPENTERING, painting, concrete work, equipment for [illegible]

[illegible]

GARAGE $45 up, any size anywhere. Shell of small house, $130. 613 W. 54TH ST. A. M. WILSON. AX. [illegible]

[illegible]

PAINTING. [illegible]

CASH OR [illegible]

PAINT, paperhanging. Free estimates. Sr. polishing offer. Peterson. WE.6711

PLASTER patching, stucco remodeling. Prices reas. Quick service. YO. 3480.

BUILDER. A-1, reas. Carpts. Color coat stucco, black [illegible] OR. 5023.

PAINT. contr., thor. work, neatness our hobby. [illegible] GA. [illegible]

TILE DRAINBOARDS
$30 up. Work guar. Credit. TH.0137

Roofg. 5 yr. guar. AT.5459

MAKE YOUR HOME PAY INCOME. Butterworth. TU.3506. HE.6305 eves.

C. Wesley Taylor. 100% fin. 4-r. $1900; 5-r. $1700; 6-r. $2100. WE. 5726.

BRICK & CEMENT WORK, SMOKY FIREPLACES REBUILT. TH. 4935.

Cement Work —9-D

CEMENT WORK, ALL KINDS, LARGE OR SMALL JOBS. MIXER. REASONABLE PRICES. OR. 5512.

CEMENT wk., no job too lge. or small. Reas. Guar. wk. TH. 7744. YO. 4723.

PLASTER, brick and cement repair work. No job too small. TH. 3168.

PLASTERING, interior and exterior patching a specialty. TH. 8091.

CEMENT AND BRICK WORK. FIRST-CLASS SERVICE. DRexel 1470.

PLASTER, PATCHING AND STUCCO WORK. REAS. PHONE AT. 8332.

CEMENT wk., concrete retain. walls, jobs, lge. or sm., wk. guar. HE.3637

CEMENT work, by day or contract. Mixer for rent. ATlantic 5308.

CEMENT wk., concrete retain. walls, jobs, lge. or sm., wk. guar. HE.3637

Roofing —9-E

ROOF repairs, painting. Hot coats. Prices ⅓ what they will be when it rains. 5 yr. guar. Prompt. AT.5459.

ROOFING
REPAIRS: LEAK-STOP. OL. 2470.

Bids Wanted —9-F

RESPONSIBLE contractor to advance $2500 on second trust deed until completion of building and build on cost plus 10% basis. Start immediately, large bldg. Write Box 54, Santa Monica.

Hardwood Floors —9-K

FLOORS machine sanded, cleaned, waxed. Handsler. NO.8923. EM.7324.

WANTED—HELP—Male —10

ADVERTISEMENTS under this heading are restricted to those offering bona fide positions without any investment required. Positions requiring an investment will be found under the heading "Investments Required." Educational ads will be found under the heading "Educational—School, College, Private Instructions." "Business Training Courses" and "To Learn Trades."

Miscellaneous —10

3 NEAT appearing men, capable of meeting the public. $35-$50 week start. No selling. MR. CALDWELL, 505 Slavin Bldg., Cor. Colorado & Fair Oaks, Pasadena.

WANTED—Foreman for large rock-crushing plant. Don't apply unless experienced. See T. C. Rogers, between 9 and 10 a.m., Pueblo Larga plant. Azusa.

WANTED—Experienced head janitor. Prefer some electrical and mechanical experience. State salary expected. Answer fully. Address A, box 78, Times Office.

2 BOYS to asst. Business College for tuition. Room 502, 747 S. HILL ST.

WANT boy with motorcycle. Must know city. 6838 Hollywood Bl. [illegible]

WANTED—HELP—Male

Miscellaneous —10

3 ELEC. welders, 90c hr. Bench mechanic, ref. $4 day & [illegible]. 2 sheet metal men. $5 day up. Painter-grainer, $6-$7 day. Tenant machine man. $5.50 day. Bench hand furniture, 60c hr. 2 machinists, 75c hr. Elec. welder, 75c hr. Body & fender man, $35 wk. Burglar alarm installer, 60c hr. Male stenographer, $50 mo. bd. Florist, arrg. Boy with wheel, $15 wk. Cut up sawyer, 60c hr. Rotary lime kiln burner, 75c hr. Delivery boy, $12 wk. up. Ornamental iron helpers, $3-$4 day. Milk route driver, $180 mo. Cooks, waiters, dishwashers, janitors & porters. Ranch hands, teamsters, milkers and pruners, married couples, etc. etc. MURRAY & READY EMP., VI., 304 Towne Ave.

MEN:
Responsible concern located in Wilshire district can use a few ambitious men over 30 years of age. Selling experience of any kind valuable but not absolutely necessary as we will give consideration to those possessing qualifications capable of development. Excellent opportunity with successful people.

CLOSED CARS REQUIRED

620 So. St. Andrews Pl. at Wilshire. Lansing: 9 to 11:30 only.

WAREHOUSEMAN—For one of the largest mining companies in Mexico, located in healthy district. Knowledge Spanish not essential but must have had good experience with large company. Address letter to J. B., box 94, Times Office, stating experience, references, whether married, age, and condition of health. Salary $275 per month, subject to raise after six months' satisfactory service.

ON FRI., NOV. 30TH, BET. 9:30 A.M. & 2 P.M. A NUMBER OF MEN WILL BE INTERVIEWED FOR THE PURPOSE OF SELECTING CAPABLE ONES TO FILL VERY DESIRABLE POSITIONS. CHARACTER REFERENCES REQUIRED. APPLY TO MR. FRESTON, SUITE NO. 3, FIRST NATIONAL BANK BLDG., 6521 PACIFIC BLVD., HUNTINGTON PARK.

DUE TO EXPANSION
An old-established corp. offers 2 permanent positions in its advertising dept. No selling. Liberal drawing account. Mr. Paxton, 230 Lambert Bldg., cor. Brand & Wilson, Glendale.

BUTLER & MANAGER, $125 R & B. HOUSEMAN, $65 TO $85, R & B. MOTHER'S HELPER, $25 to $60. MAN & WIFE, CHAUFFEUR AND COOK .... $185, R & B.
Norwegian American
EMPLOYMENT AGENCY
[illegible] South Broadway.

YOUNG MAN
18 to 22. Perm. work. Distribution plan. Liberal pay for what you put out. Fine future. See Mr. Arbena, 1324 S. Hope st. 9 to 11 A.M.

Automobile Help
In & Out Of Town
Ken Clarke's (Agy.) 422 Venice Bd.

LARGE company seeking right man for sales dept.; if you will work and want to make money come to Vine & Pacific Blvd., Huntington Park. 9 to 11.

ACT NOW & Take advantage of this money-making opportunity, no selling, open now. No investment. 321 W. 3d. [illegible]

CREW man with experience to hire and train sales people. Quality [illegible] position with future. 1629 W. 7TH ST.

HERE'S YOUR BIG CHANCE
No experience or capital needed. A Xmas whirlwind. Prospects everywhere. 807 Loew's State Bldg.

3 NEAT APPEARING YOUNG MEN for pleasant outside work. Salary to start.

MR. OLSEN, 1701 South Grand ave.

WANTED—Experienced laundry drivers. $200 cash bond. [illegible] Laundry. 660 E. [illegible]

HOG gut pullers. Steady work. Apply Employment Office, Cudahy Packing Co.

[illegible]

EXPERIENCED man for mattress [illegible]

[illegible]

MAN to wash trucks nights. See Mr. [illegible]

FAMILY wishes to work in exchange for dentistry. [illegible]

AUTO mechanic, machinists, garage help. Green's Agcy. [illegible]

MAN take charge of grease rack. [illegible]

AUTO WASHER [illegible]

MAN [illegible] 2740 Compton ave. [illegible]

Store and Office —10-A

WE SINCERELY WISH YOU A PLEASANT THANKSGIVING DAY.
[illegible]
Organization Builders' Agcy.
[illegible] Chamber Commerce Bldg.

ERECTING & operating [illegible]

[illegible]

COMPETENT bookkeeper with lumber [illegible]

AVAILABLE bookkeepers, junior accountants. Good business clerks should call at Accountants' Association, Washington Bldg., to get lined up for season's work.

SALESMAN
Experienced for credit jewelry store. Oakland, [illegible] VA. 3525.

CORRESPONDENT-typist, beach. $150. P. & Beavis, Agency, "Everything Human for the Office." Chapman Bg.

CLOSED THANKSGIVING DAY
CONSOLIDATED AGENCIES, INC.
215 W. 7th St. (Agcy.) Suite 920.

SEE FRIDAY'S PAPER
Los Angeles Com'l Service (Agcy.) 307 Van Nuys Bldg., 7th & Spring.

CLOSED THANKSGIVING DAY
BUSINESS SERVICE BUREAU, Agy. 718 Spreckels Bldg., 714 So. Hill.

CREDIT mgr., clothing [illegible]
OCCUPATIONAL SERVICE BUREAU (Agcy.) 612 Western Pacific Bldg.

Business Training Courses—10¼-A

Big Salaried Positions
Movietone, Vitaphone, service, cutting building and more. Earn while learning. Terms arranged to suit [illegible] Day and evening classes. 811 W. 6th st. VA. [illegible]
RADIO COLLEGE OF CALIF.

Salesmen, Solicitors —10-D

MAP SALESMEN
Smallest sale will pay you $25. We have clients for you to call on and want salesmen to go get these orders. Prefer salesmen having experience selling mountain property. Going development, club house, lake, winter sports, open all year. Get particulars. 712 Pershing Square Bldg., 5th and Hill st.

A Good Salesman
Salary or commission. Established business increasing its sales force, offers excellent opportunity for high-class man. Permanent position, good income, quick advancement. Apply 11 a.m. Suite 327, Citizens National Bank Building, 5th & Spring. Ask for MR. DRYDEN.

Automobile Producers
If you have a good income where you are & want to better yourself by coming with one of the fastest-moving lines on the market, see H. C. Thompson, Branch Mgr., at 2306 W. Washington.
THOMPSON DE JARNETTE
Dodge Distributors.

SALESMAN
WHY NOT EARN EXTRA MONEY?
Continue to sell your own line. Keep your ears & eyes open. Tell us the story & collect. Replies confidential. Address R, box 341, Times Branch.

SALESMAN, calendars and specialty advertising. We are now making yearly contracts with salesmen to start big selling season, beginning Dec. 26. Most liberal comm. contract. American Art Works Inc. Phone BEacon 3384.

SALESMAN
With car. Have excellent proposition for man who will work. Apply personally. 743½ S. Spring st.

Income Poultry Salesmen:
READ THE "AD" HEADED
THANKSGIVING

SOLICITORS—We have a side line which will increase your earnings and make selling easier.
5270 WILSHIRE BLVD.

HOUSE TO HOUSE
SALESMEN WANTED
GOODAN-JENKINS
724 S. BROADWAY

Real Estate Salesmen:
READ THE "AD" HEADED
THANKSGIVING
F. P. NEWPORT COMPANY will employ a few salespeople with potential executive qualifications. 206 Central Bldg.

EXP. real estate sales. man on comm. to handle exchanges in R.E. office. A hustler. 1719 Whittier Blvd.

WANTED—HELP—Male

Salesmen, Solicitors

YOU

[illegible]

Guaranteed [illegible]

[illegible]

CASH FOR [illegible]

Now is Your [illegible]

DISTRICT [illegible]

WANTED—HELP—Female

[illegible]

[Facing page, partially visible:]

WANTED—HELP—Male
Salesmen, Solicitors

THANKSGIVING
[illegible]

SALESMEN
[illegible] Wire Security, Bo[illegible]
[illegible] Building & Loan
[illegible]

[illegible] WOOLEN MILL[illegible]

[illegible]OCK SALESMEN:
READ THE "AD" HEADED THANKSGIVING

[illegible] SALESMEN:
READ THE "AD" HEADED THANKSGIVING

Trades

WELDERS
ELECTRIC OR ACETYLENE [illegible]
[illegible] PETROLEUM CORP. [illegible]

TANK BUILDERS
EXPERIENCED on galvanized [illegible] steel tanks. Apply [illegible] TANK & MFG. CO. [illegible] SANTA FE AVE.

To Learn Trades

Art Instruction

AMATEUR ARTISTS
[illegible]

STUDIO OFFICE
[illegible]

Professions, Vocations

Farm and Garden

Investment Required

$10,000
FIRST YEAR EASY
[illegible]

LADIES
[illegible]

[illegible]

WANTED—HELP—
Male
Salesmen, Solicitors

YOU

SUBSTANTIAL SALESMEN

TRY THIS ONE

CASH FOR YOU

1.—WHAT YOU SHOULD EARN

2.—WHEN YOU CAN EARN IT. In your spare time.

3.—WHERE YOU CAN EARN IT. Right in your own neighborhood.

4.—HOW TO EARN IT.

Now Is Your Chance

SALESMEN AND WOMEN

Guaranteed Proposition

RUSH CALL

PRIVATE CAR SALESMAN

MEN

RUNNYMEDE

SALESMAN

HERE IT IS, BOYS

P. J. TUOHEY

SALESMANAGER

SALESMANAGER

Wanted—Now—Today

Dickinson & Gillespie

Caswell Coffee Route

DISTRICT MANAGERS

THANKSGIVING

SALESMEN

Wire Security, Bond Building & Loan

WOOLEN MILLS

SALESMEN:

SALESMEN:

Trades

WELDERS

TANK BUILDERS

AMATEUR ARTISTS

$10,000

FIRST YEAR EASY

WANTED—HELP—
Female

LADIES

WANTED—HELP—
Female
Miscellaneous

SOLICITORS

Salary & Commission

WE HAVE OPENINGS FOR FIVE SOLICITORS ON FAST SELLING TRACT. OPPORTUNITY FOR ADVANCEMENT. CALL IMMEDIATELY, MORNINGS ONLY, AT BRANCH OFFICE OF

Harry H. Culver & Co.

SEE MR. TUOHEY, 680 S. Vermont

LADIES

GO AHEAD—Work them all out; investigate them all; then when you are through, come see me. I need three clever well educated women who can appreciate a real high class money making opportunity, where real brains and conscientious effort will make big money. I've helped others solve their problems. Why not you? Give me a call; be open minded, then judge. MRS. LATIMER, Director of Personnel. JONES-MILLER-FERGUSON CORP. 3877 W. 6th Street.

OPENING

FOR NEAT APPEARING, ALERT LADY ACQUAINTED IN LOS ANGELES CAPABLE OF MEETING PUBLIC GOOD PAY & PLEASANT WORK WHOLE OR PART TIME CALL BEFORE 12

Ask for Mr. Clark

178 S. WESTERN AVE.

VACANCY

Clifford F. Reid, Inc.

Experienced Solicitors

Store and Office

CLOSED THANKSGIVING DAY

Salesmen, Solicitors

YOU

SUBSTANTIAL SALESLADIES

TRY THIS ONE

We have opening for salesladies who can and will learn our methods of selling. NO HIGH PRESSURE and only women who will stick to the truth considered. We have sold $2,000,000 worth of houses in recent months and are now starting a new home building program in a well selected community. WE HAVE ABUNDANT CASH AND DEFINITE PROGRAM, so there is plenty of opportunity. Our lots and homes are priced far below anything else in the entire district, therefore, there is an opportunity for you to make money by selling to intelligent, high type of clientele who know the difference between substantial investment with possibility of rapid increase in values, because of definite program for a completed community. Building program now started and advertising campaign break soon. You can make good money, but this is not a hurrah organization. See me personally. Roger C. Dahlhjelm, Homeholders Co., 7822 Beverly Blvd. Off. 1211.

SOLICITORS

We Pay $3 Per Head

and commissions

IF YOU QUALIFY

3828 WILSHIRE BLVD.

CREW MANAGER for real estate. Can use you and your crew. Salary and commission. No impossible quotas required. This is one of L.A.'s largest corporations with close-in property. See MR. SMITH before 10 a.m. 2nd floor, 1558 Vine st., between Sunset and Hollywood Blvds.

SALESWOMEN—
High-class salesladies will be interested in our advertisement under Male Help Wanted in this issue. Something different. Suite 312, 1031 S. BROADWAY.

WANTED—HELP—
Female
Salesmen, Solicitors

SALESWOMAN

WHY NOT EARN EXTRA MONEY?

Trades

Commercial Art Instruction

AMATEUR ARTISTS

Unusual opportunity with the World's largest commercial art firm. METER BOTH CO. — for spare-time training. All materials supplied. Call or write for free illustrated catalogue. STUDIO OFFICE 918 W. P. Story Bldg. 6th at Bdwy. Open eves. till 9.

Household, Domestic

Hotel, Restaurant, Club

Professions, Vocations

NURSES WANTED

WANTED—HELP—
Male and Female
Miscellaneous

Managing Apt. Houses

Investment Required

Instruction, Misc.

EMPLOYMENT—
Agencies

CALL OL. 4427 FOR ALL KINDS RELIABLE JAPANESE WORKERS.

WANTED—SITUATIONS—
Male
Miscellaneous

Store and Office

EXECUTIVE ACCOUNTANT

Salesmen, Solicitors

EXPERIENCED SALES MANAGER

Presently employed in the East. Is anxious to make connections with a Calif. concern to be near home in L.A. Now handling over 300 salesmen. Age 30. Can arrange for personal interview in Dec. Address Z, box 262, Times Office.

Trades

Meat Cutter. OX 1990

Chauffeurs, Teamsters

Hotel, Restaurant, Club

Farm and Garden

House Servants, Caretakers

Painting, Decorating and Carpentering

WANTED—SITUATIONS—
Male
Painting, Decorating and Carpentering

Day Work

WANTED—SITUATIONS—
Female
Miscellaneous

Store and Office

Nurses

Housekeepers, Domestics, Cooks

WANTED—SITUATIONS—
Female
Housekeepers, Domestics, Cooks

Dressmakers, Seamstresses

Day Work, Laundresses

Any work by Hr. BE. 2144

WANTED—SITUATIONS—
Male and Female

COMPETENT COUPLE

WANTED—
To Rent
Rooms

Rooms and Board

Houses

Flats, Apartments

ANNOUNCEMENT

West and Northwest

South and Southwest

East and Southeast

North and Northeast

TO LET—ROOMS—
Furnished, Etc.
West and Northwest

Hollywood

South and Southwest

TO LET—ROOMS—
Furnished, Etc.
East and Southeast

Unfurnished Rooms

TO LET—HOTEL—
Rooms

HOTEL STRAND

WESTLAKE DISTRICT'S FINEST RESIDENTIAL HOTEL

GATES HOTEL

KNICKERBOCKER

$25 MONTH

$1 Day—El Rey Hotel

$25 MO.—THE SAHARA

New Hotel Traymore

Wagner Hotel, 814 S. Hope

Park Hotel, $4.50 up wk.

$5. Down-Town $7. Bath

TO LET—ROOMS—
And Board

THE TOWERS

Rooms, Board for Children

TO LET—HOUSEKEEPING
Rooms

TO LET—APARTMENTS—
Furnished
Miscellaneous

FOREST-DALE APTS.

311 East Cypress St.

GLENDALE

BRAND NEW

FRIGIDAIRE

JAP SERVICE

$50 MONTH UP

$50 MONTH

JUST OPEN

EDNA RAE APTS.

REMBOLD APTS.

$35 MONTH

$37.50 MONTH

$40 UP—ALVESTA APT.

$35 Up The Mayflower

$50 MONTH AND UP

$30—433 S. Hope—$35

West and Northwest

ARDMORE APTS.

JUST OPENED

WARRINGTON APTS.

516 N. Harvard. GL. 8819

MARIPOSA ARMS

Now Opening

ELKS VIEW APTS.

512 SO. PARK VIEW

JUST OPENED

Norwell Apts.

ESTRELLA APTS.

BROOKSHIRE APTS.

859 S. New Hampshire

GRAMERCY MANOR

OXFORD APT. HOTEL

COUNCIL APTS.

MARIPOSA LODGE

THE TRAYMORE

1355 S. HOPE

$40—Hubbard Arms—$65

Ambassador Gardens

FOWLER APTS.

JUST OPENING

COFFIELD MANOR

LA VERA APTS.

$45 Lewellyn Manor $65

Free Rental Lists

New Library Apts.

$32.50 Breneil Apts. Up

TO LET—APARTMENTS—
Furnished
West and Northwest

JUST OPENING

EL ORO APTS.

Near Beautiful Westlake Park

746 S. Coronado St.

Prince Rupert Apartments

Chatham Apt. Hotel

716-718 So. Berendo

Ambassador District

DELPHENE MANOR

TARRYMORE APTS.

NEW CHARLOU APTS.

$50 up large sgls. & dbls.

THE PRESIDENT

LA CRESCENTA APTS.

THE SHELDRAKE

THE BROWNLEIGH

ASHTON ARMS

Adams Heights Apts.

ANDREW ARMS

MAR BETH APTS.

ASTOR ARMS APTS.

DEL-HAR MANOR

BEAUTIFUL NEW DBL.

Mansur Manor Apts.

$35 Collings Apts. $55

$37.50—Parvon—$42.50

$40 up—HOOVER ARMS

$35 ELDEN APTS. $35

$37.50 KANIWALD $55

Jay-E-Gee Arms Apt.

826 SO. CATALINA

TO LET—APARTMENTS—Furnished

West and Northwest. —21-A

OLIVER CROMWELL APARTMENTS

People choose to reside here permanently because of the elegance, refinement & moderate cost. Beautifully patios, attic, DUPLEX & bachelors. For those accustomed to finer living. Opp. 7th Science District. Transit facilities. Public garage. Rent rates.

411 S. NORMANDIE.

NOW OPEN Oregon Bldg.

Le Fontenelle

Single and Double Apartments Heart of Wilshire-La Brea District

The ultimate in apartment luxury at reasonable rates.

401 S. Cochran Ave.

2 blocks west of La Brea, 2 blocks north of Wilshire. Wilshire Bldg.

FOR beautifully furnished apartments, fireproof, well-constructed to afford maximum comfort, in quiet residential neighborhood

CALL AT

570 N. Kenmore

Florence WESTOVER, MGR.

Frigidaire, outside baths, day-night service.

Allendale Arms Apts.

New 1st., beautifully furn. apts. disc. to adults. Exclusive Wilshire location; close to shopping center, car lines, bus. Apts. are equipped with every modern convenience. All rates reasonable. See these before renting elsewhere. 1700 S. MANSFIELD.

WASHINGTON MANOR

COR. WASH. AND UNION AVS.

Beautifully furn. fireplace, breakfast, real twin beds, excellent service. 10 minutes downtown. Rates $65 UP.

SCHOLLER & TAYLOR CO.

New bldg. Frigidaire, weekly service, walking dist. Rents $40 to $70. 340 S. of Harper Ave., between Fountain pl. & Santa Monica Blvd. West Hollywood.

DIFFERENT

GR. DR. SUITE & BDRM. DE Westlake Pk. Wkly. rates. 354 S. Westlake.

Hollywood —21-W

BACHELORS

Will find a refined and comfortable home at the

Sequoia Apartments

1837 N. ALEXANDRIA

BRAND NEW

Furnished by Barker Bros.

$32.50 TO $37.50

Olympia 0612.

DE MILLE MANOR

N. Hollywood. Two blocks to car. Unusual floor plan. Unfurnished.

SPECIAL ATTENTION

given to personal needs

ENVIRONMENT

all one could wish. Frigidaire, phone & all other modern & up-to-the-minute conveniences. Rent reasonable. 1747 N. ORANGE DR.

SOMERSET APTS.

5670 Franklin, Hollywood. Call. Sunny, beautifully furnished, including bachelor apartments. Free milk, fruit, newspaper. Special board service, spacious private park. Ideal for those wishing refined, quiet convenient and service apartments. Most unusual. 505 up. Telephone Hemstead 4161.

THE KENSINGTON

Sunday, distinctively furnished by "Modern and Antique." Fireproof building, steam heat, garage in building.

MRS. F. NELSON, MGR.

1803 No. Kingsley, corner Franklin.

$37.50

NEW! Never before have you heard of such extraordinary large sunny studio, bathroom, complete. Only $37.50. WILCOX 4941.

FAULCONER ARMS

2, 3 & 4-rm. apts. Elegant, spacious, sunny, $42 up. Ice refrig. and free to permanent tenants. Wonderful locations at moderate rates & convenient terms. 1830 N. Hudson.

LOGAN APARTMENTS

Beautiful street, ½ blk. from car, stores & shops. Stunning furniture, dinettes, beds & divs. $55 to $75. Phone, laundry, lights, gas & maid service. 1830 N. HUDSON.

EL CAPITAN APTS.

Best for the money in Hollywood. 2 & 3 unusually large apts., 2 baths, double apts. Beautifully furn., twin or double beds, innerspring mattresses. $75 UP. 1747 N. ORANGE DR.

JUST OPENING

LYNNE MANOR

Single and double apts. Frigidaire, entertainment rooms. Reasonable rates. 24-hour switchboard service.

6370 FRANKLIN AVE.

McCADDEN ARMS

JUST OPENED—Desirable single & double apts. for rent at $1.50. Near car transportation.

1543 McCADDEN PLACE.

CASA DEL LUCA

Just opened. Beautifully furn. duplex apts. Refrig. Private entrance. $55 & up. 1420 PRICE ST. ½ block east of Highland.

THE HILLVIEW APTS.

5573 HOLLYWOOD BLVD.

Ideally located in heart of Hollywood; no car lights, modern maid service & refrigeration. View and attractive rates.

ANOTHER Just opened super sunny apt. Overlkd. furn. Lge. liv. rm. with bed, davenport. Also bed sitting rm. suitable for 2. Kit. & bath. Service. Very central. 1431½ N. HUDSON.

BLACKBURN APTS.

Exquisitely furnished singles and doubles. Duplex studios. Refrigeration. Switchboard. FRIGIDAIRE. 1815 N. Wilcox. GR. 0173.

$40 STUDIO ARMS $50

New large suite. Sleeping, eating & kitchen. Refrig. & service included. 1437 MARATHON, near Bronson.

THE ORCHID. 1811 Orchid Ave.

QUIET & REFINED

Finest corner location. Reasonable.

CHARLES APTS.

Lge. mod. apt. & sbin. Nr. U.C.L.A. Car & bus service. Adults. Refrigeration. DISTINCTIVE apt. homes. Individual entrances. Elec. refrig. 2 & 4 rms. $70 & $80. Quiet street. Low garden. 1846 Winona Blvd. NOrmandy 4971.

$36 UP. Incl. phone service & clean. MODERN APTS. 1207 N. Orange Dr. Hollywood. Unusual service apts. Home privacy, modern outside & airy.

A REAL HOME

New Mod. refg. Reas. rates. Garage. 1844 FOUNTAIN. HO. 1844.

3 RMS., APARTMENT, 4 beds. Free ice; maid's rm. bath. 1438 N. Wilcox. Apt. 6. Holly 1438. GR. 8728.

HOLLY APTS. Large & sunny, most desirable at reasonable rates. 6 car. 5522 MONROE ST. Hollywood. 2426.

DARLING APTS. 1 & 2 rms. NEWLY OPEN. Ultra-modern apts. for CAREFREE LIVING. DR. 9445. 1141½ N. Gower.

ECL. APTS. 1423 N. MARIETTA, ½ blk. from Sunset. Good trans. Adult. $40.

$3-$5. Refrig. incl. Adult. Bay-LOU Apts. 1435 N. Alexandria.

$35. Beautifully furn. apt. 4 large rms. & elegant porch. Ok. adults. 1 child. CAN rent boat this apt. Complete furn. hall. Block E car. 5336 Monroe.

South and Southwest —21-B

OTSEGO APTS. 633 W. 18th. Sunny outside suites, porches, tile baths. Janitor service. Near beach. Hollywood. 10 minutes downtown.

$35. NEWLY FURN. 2-RM. APT. 30 Adjoin Furn. sleep. Span. style. Mission. Comp. furn. Call 3077 S. MENLO.

SINGLE, O'sld. furn. all day sunshine. Refrig. Adults. Reas. 1 blk. Vermont. 4 Call after 2:30 Friday.

FRONT sunny 3rd. & 4th. 11th street, corner Menlo. Refrig. Apts. Bus. Leeds Apts. 3901 S. Hobart.

North and Northeast —21F

2-RM., $25, for $15. 3369 N. Griffith ave. Phone No. Night.

MOD. apts. Unbelievably priced 2 & 3 rms. 4646 Echo st. OL. 0262.

TO LET—APARTMENTS—Unfurnished —21½

THE PLYMOUTH

Just completed, beautiful 4-5-rm. apts. Living rms 16x22, elec. refrig. unit heat, elec. ventilation in kitchens & dinettes, tiled up bathrms. CLOSE A FIREPROOF GARAGES $25 to $27.50. 823 N. Plymouth.

$25 Large room with kitchen, bath and dressing room. Br. 1287.

3 & 4-rm. range & refrig. apts. $35 up. 2511 W. 12. Cor. Eden. Dr. 8796.

4 ROOMS, nearly new, $35. Very attractive. OR. 0978.

TO LET—APARTMENTS—Unfurnished

Romanesque Villas

ROMAN ARCHITECTURE

CALIFORNIA'S BEST

STUDIO DE LUXE APTS.

SURROUNDED BY HOLLYWOOD'S FINEST HOMES. ARE WITHOUT A COURT! THIS MOST PRESTIGIOUSLY APPOINTED APT. BLDG. IS AT 1500 N. HARPER AVE., COR. HOLLYWOOD AVE. (2 blks. W. of Vine). 2 RMS. & DIV. WALL BEDS. CEILING, LARGE DINING RM. ARCHITECTURAL DIVISION. STAIRS LEADING TO MEZZANINE FLOOR. ALL ADJOINING COLORED STUDIO BATHS. ELEC. DIVISION. REFRIGERATION. ELEC. RANGE. MAID'S SERVICE. CHUTES. SUBTERRANEAN GARAGE.

Country Club Manor

Most Exclusive in Los Angeles

Will re-lease to satisfactory tenant. Wonderful 9-rm. apt. Living room 17x24, dining room, library, special kitchen arrangement, 3 master bedrooms with 2 baths, maid's room & bath. Shown by appointment. 216 N. ROSSMORE. GR. 7981.

HOLLYWOOD

LOTUS GARDEN

4 AND 5-ROOM SUITES

World's famous Chinese & Japanese palace in all its Oriental splendor, surrounded by an Acre of Gardens. Overlooking Country Club. Modern conveniences, including Underground Garage. Drive right on Rossmore Blvd. to the south gate, then turn north one block. Fountain ave. & La Chenaie Blvd.

BERNARD APTS. $65

JUST OPENED

227 N. BERNARDO DR., BEVERLY HILLS

NUNLY. ONLY 1 LEFT

Living room, entire top floor, rm. bedroom, tile bath, tiled sleeping porch, beautiful kitchen, large dinette. Frigidaire, white stove, breakfast set in it. Gar. spl. 20 min. WI-30497.

ROYAL MADRID—2-rm. sunny apts. large studio windows; hand decorated; overlooking rms., lovely garden; marvelous view; every convenience; near pools. 1724½ Ivarene pl. E. West of Harper Ave., between Fountain pl. & Santa Monica Blvd. West Hollywood.

EL MONTALVO

HOLLYWOOD

2 & 3-ROOM APTS. SATISFYING THOSE WHO DEMAND THE BEST.

SOUTH MARIPOSA, COR. 2ND ST.

EL MODINO

The Wilshire's most beautiful rm. apt. 2 rooms, wall bed, private entrance, car service. 1 block to Ambassador. 838 S. ROBERTSON DRIVE APTS.

$15 UP. New 4-rm. Span. apt. Immac. Liv. rm. tiled fplc. Sep. dining rm. Tiled bath. Gar. rm. Refrig. Priv. unit heat. Gar. maid serv. 1226 Havenhurst Dr. W. Holly. GR. 8123.

BEVERLY—SYCAMORE

7 & 8-ROOM APARTMENT HOMES

Unfurnished anywhere.

Beverly Blvd. at Fuller.

NEW UNFURN. HOLLYWOOD apt. Hdwd. floors. Refrig. Adults. Rent reas. 1 blk. Western. 1 blk. Sunset. 1750 N. Gramercy.

2-RM. unfurn. apt. Refrig. Adults. Rent reas. 1 blk. Western. 1 blk. Sunset. 1750 N. Gramercy.

CASA LINDA—Luxurious 2 rms., tiled bath, refrig., garage. Adults. 1 block Beverly. 1760 N. Gramercy. Gramercy Drive. Private station. GR. 7267.

HANCOCK PARK. Just completed, 4 rms. 2 bedrms. liv. rm., kitchen & bath. Refrig. Adults. View. $60. 1040 S. ARDMORE. WE. 2198.

EXCLUSIVE 4 rms., tiled bath, refrig., stove, maid service. Phone 1-3 Wilshire. Price $47.50. Call YA. 8897.

CASA BRODO

2856 Francis Ave., bet. 28th & 29th. 2 blks. Vermont. Brand new; 4 rms., tiled bath; Frigid. & Andrews. Radiant heat. Priv. entrance. Adults. $50. 2 LARGE attractive rms. for rent. $35 & $45. 1 block to Wilshire. 1 block to Vermont. 1 block to Hobart. 1 block to Normandie. 1 block to Manhattan. 1 block to Hollywood. 1 block to Sunset. 1 block to Beverly. 1 block to Melrose. 1 block to Santa Monica. 1 block to Pico. 1 block to Olympic. 1 block to Venice. 1 block to Washington. 1 block to Jefferson. 1 block to Exposition. 1 block to Adams. 1 block to Slauson. 1 block to Manchester. 1 block to Florence. 1 block to Gage. 1 block to Firestone. 1 block to Imperial. 1 block to Rosecrans. 1 block to Compton. 1 block to Alondra. 1 block to Artesia. 1 block to Del Amo. 1 block to Lomita. 1 block to Torrance. 1 block to Sepulveda. 1 block to Wilmington. 1 block to Long Beach. 1 block to Pacific Ocean.

TO LET—FLATS—Furnished

West and Northwest —22-A

6-RM. Wilshire dist. 2 beds., twin beds, 2 baths, sunroom, gar. Newly furn. Rent, rest. OR. 4913.

3 RMS., beautiful, new, Frigidaire, Kitchenette, Rich carpets, choice loc. 15 min. down. $75. 720 N. OCCIDENTAL.

3 SUNNY rms., 2 bedrms., studied, Frigidaire, $60. 1 blk. Fairfax car. 7 blks. W. Cahuenga. 1 blk. Franklin ave. 1 blk. Highland ave. 1 blk. Hollywood Blvd. 1 blk. Sunset Blvd

AUTOMOBILES, ETC.—Miscellaneous

Sedans for Sale —40-B

Cadillac 1925 Sedan
Only $1350

The splendid condition this car is in shows the excellent care it has had. Upholstery as fine as original condition. Has new tires, motor is O.K. Drives like a new car. Body and enamel finish like new. This is really a wonderful opportunity to get a wonderful car at a low price. Terms.

H.M.A.C.
HOWARD AUTOMOBILE CO.
1247 So. Figueroa. WE. 5813.

CADILLAC '28 314 sedan, automatic parlock throughout, fully equipped, beautiful finish, mechanically perfect, a new car guaranteed. Must sell at a real bargain. $1650. 1238 S. Figueroa.

CADILLAC '27 5-pass. Phaeton and 5-passenger Sedan; owner driven; both in A-1 condition. Will sell at a real bargain. $1650. 1238 S. Figueroa.

CADILLAC '26 Touring Sedan, 7-pass., fully equipped and guaranteed. Immediate delivery. $1175. KELLEY KAR CO. 1220 S. Figueroa.

CHANDLER '28 Sedan, 6-cyl., 5-pass., fully equipped, like new, only $695. Call at 1238 S. Figueroa.

CHEVROLET '28 Landau Sedan. Late '28 car; driven only by local man; fully equipped and guaranteed. KELLEY KAR CO. 1220 S. Figueroa.

CHEVROLET Sedan, immaculate, driven only 5,000 miles; owner going East; must sell at once; $395. 1238 S. Figueroa.

CHEVROLET Landau Sedan, 1928, like new, fully equipped, driven only 5,000 miles; owner going East; must sell at once; $495. 1238 S. Figueroa.

CHEVROLET Coupe, 1928, driven only 5,000 miles, fully equipped, like new; owner going East; must sell at once; $395

HOLLYWOOD—For Sale, Exchange, Etc.

HOLLYWOOD'S BEST
All View Spanish Home
THREE MINUTES FROM HOLLYWOOD BLVD. & VINE
UNDISTURBED VIEW
CITY, OCEAN, MOUNTAINS
Three bedrooms, sunroom, maid's rm., living room 17x26, fine fireplace, spacious reception hall, billiard, room, pantry, breakfast room, kitchen, big refrigeration unit, heat throughout, sprinkling system, radio wiring, etc.
Built for owner's home by day laborer a few months ago under supervision of noted architect, MUST BE LAST FOREVER. NOW FOR SALE ACCOUNT DEATH IN FAMILY FOR LESS THAN COST. $10,000 CASH, BALANCE TERMS. PRICE $38,000. DRIVE ON VINE ST. 2 BLOCKS SOUTH OF FRANKLIN TO KROTONA HEIGHTS.
2110 ALCYONA DRIVE.

$30,000 Hollywood Special
North of Hollywood Blvd. near La Brea Ave. Living, dining, breakfast and sun rooms, library, reception hall, maid's room & bath, 2nd floor 4 large bedrooms, sleeping porch, 2 baths. Most excellent residence district. Lot 70x175. Variety of bearing fruit trees. Only owner.
HARRY PHILLIPS
C. E. Toberman Co.
HE. 4141
6763 Hollywood Blvd.

$9500
Mtg. co. foreclosed, 7-R., 2 baths, tilelnlde bunga., steel windows, Frigidaire, inside screens, large rooms, double garage, full tile bath. Only $15,000. Inc. $1600. Easy terms. MacDonald, 707 Guaranty, HE. 3420

SACRIFICE
OWNER MUST SELL THIS WEEK. Ign. 3-unstoried lot, 3-rm. bung., rear stores, sch. & car. Center of Hollywood. HE. 8903.

Foreclosure Snap $13,500
Beautiful 2-story Spanish stucco 7 large rooms, 3 bath. Wonderful view. This home a bargain at $20,000. Exceptional easy terms. Quick action. Chevrier 3106.

3-RM. frame in heart of Hollywood, 2 bedrms., $300 cash, balance $30 mo. including int. Call owner, 6505 car garages. No assessments. 6505 Harold. HE. 8903. Owner, OX. 2281.

SPECIAL BUY
Cor. lot 75x126. Duplex, 12 rms. Lots shade north side. Price $13,500. W. F. Conrad, 6028 Sunset. OX. 2801.

Only $10,000. Cash $2000
NEW 12-RM. DBL. BUNG. HOLYD. SIDE BRINGS $65 PER MONTH. Inquire 946 5th. ave. NO. 5853.

Only $10,100. Cash $2000
NEW 13-RM. DBL. BUNG. HOLYD. SIDE BRINGS $65 PER MONTH. Inquire 946 5th ave. NO. 5853.

$7500. Terms
3-RM. bungalow, 3 bedrms., tile bath, hardwood floors, Frigidaire, screens & shade, in Sta. N. Beverly Blvd. 618 Westbourne Dr. Owner. OX. 1209.

HOME & INC. Lot 60x132
3 & 2-rm. units, 2 apts. 2 bdrms. each, 1 apt. 3 bdrms. Rec. hall. Modern. Dist. Mal. as rent. Own. 13176 Gale. HE. 3202.

2 NEW modern homes, 5-rm., val. $10,000 & $10,000, sell or lease or trade for income or securities; make offer. Phone Dr. 4108.

A SACRIFICE
that builds a foreclosure! A beaut. Los Feliz home, invisibly Torric. Cost over $20,000. Must have best offer, will sac. Call 499-Kenmore.

THE best big bargain lot in Hollywood. Only $10 mo. Owner, OX. 7851.

ONE of the few residential view lots south of Wilshire Blvd. Priced $3000 under value.
Harl S. Kittle
OXford 6808.

20 ACRE ESTATE
Can be divided into a number of estates. Trees, chickadees, cactus. OWNER. OR. 2661.
BY J. MEANS

See the new 2-story 9-room home at 418 So. Camden Drive that will fulfill your every need. Will sell for easily $25,000. Make offer. Op. eves.

BARGAIN
DUPLEX, ALMOST NEW.
W. H. BOECKMAN. OR. 6661.

THREE bedroom Spanish stucco, 219 N. Willaman Drive, Beverly Hills. $9650. Easy terms. Owner trade. Courtesy to brokers. CR. 5741.

LOT on Rexford Drive, north of Wilshire Blvd. $400 under market price for quick sale. Phone owner, CR. 6169.

$11,500. 2-story Spanish house at 321 N. Medio Drive, Beverly Hills, 6 Brentwood Golf Club. Owner, Welby Hudson. OX. 6177.

BARGAINS IN GOOD HOMES
Beverly Hills Realty Co.
471 N. BEVERLY DR. OX. 6133.

VIEW lot, overlooking Culver City, L.A. & Hollywood. One of the few $2000 lots with a view. QUINLAN REALTY CO. OX. 3296.

ADMINISTRATOR'S sale — English bungalow, 6 rooms, tile bath. To close an estate will sac. this beautiful home for $11,500. 214 N. Elm Dr.

349 SO. CRESCENT HEIGHTS BLVD.
7 large rooms, 2 tile baths. $12,500. TERMS.

13-ACRE site adjacent to Lloyd estate. Will divide into 2 large sites. HOY D. HEARTY. TU. 2823.

14 ACRES IN BRENTWOOD
$2000 per acre.
PHIL NORTON. Tucker 6111.

THE HOME FINDERS
GEO. H. PRINDLE CO. OX. 1045
1243 Wilshire Blvd.

5-ROOM modern home. In heart of Beverly Hills. $4750. Terms. 1864 Robertson Blvd. CR. 5801.

$4750. 7 ROOMS
SWALL DR. OX. 6651.

REAL BARGAIN IN LOT
Just south of Wilshire Blvd., near schools, stores & bus. Flat, duplex or single residence lot can be bought way below market at the original subdivision prices.
Mr. Bauer, Mr. Weston. OX. 6168.

NEW DUPLEX-14 ROOM
482 SO. SMITHWOOD DRIVE
3½ blks. So. of Wilshire, 1 blk. west of Beverly Dr., close to schools, stores & trains. Won't consider city or east 3rd. Own. OX. 1702. OX. 4141

ONE of the few residential view lots south of Wilshire Blvd. Priced $3000 under value.
Harl S. Kittle
OXford 6808.

NORTH HOLLYWOOD—For Sale, Exchange, Etc.

THE LOWEST PRICED BIG LOT in Studio Dist., North Hollywood. Two-cut. $110 cash, $10 mo. OWNER. OXford 7851.

QUIMBY'S sells 50% of fruit. Kinney in PUBLIC CHOICE. Only $10 per month. Phone owner. OX. 7851. HURST.

BEVERLY HILLS—For Sale, Exchange, Etc.

A STEAL
60x140
Beverly Hills residential lot in select district, close to prominent banker's estate.
$5,000 TERMS
ADDRESS P. O. BOX 831, BEVERLY HILLS

5-ACRE ESTATE
HOLMBY HILLS
HERE AN ENVIRONMENT OF ELEGANCE MAY BE YOURS
An inspiring view over Los Angeles Country Club, Beverly Hills, Los Angeles and surroundings.
For appointment to inspect, phone owner, Beverly Hills, or eves. DU. 1042.

CHOICE $3000
Beverly Hills Lot
Located in finest residential district, with improvements in and paid for.
$1750
Terms to right party.
Phone evenings,
A. B. HUGHES. OXford 8774.

MARVELOUS BARGAIN
Beverly Dr. 600 blk. north of Santa Monica Blvd. 2-story colonial, terrace, patio, porch, elec. refrig. Lge. lot, beautifully landscaped. Lot alone worth $18,000. Quick sale $26,000. Immediate $14,000. Cash Realty Bldg. OX. 6215. eves. OX. 5485.
HOWE & HAUN INVESTMENT CO.

SIZE CORNER LOT
300 FT. FRONTAGE. DEPTH 283 FT.
For large home or estate site. Priced cheaper than city residential lots. Phone Wilshire 8626.

Foreclosure Bargain
$7800. 6-rm. bung., just 6 of Wilshire Blvd., easily worth $9000. Strictly new mod. up-to-date. $1000 down, pay balance like rent. Open. buyer. Call Mr. Howe. OX. 6111
HOWE & HAUN INV. CO.

REAL BARGAIN IN LOT
Just south of Wilshire Blvd., near schools, stores & bus. Flat, duplex or single residence lots can be bought way below market at the original subdivision prices.
Mr. Bauer, Mr. Weston. OX. 6168.

NEW DUPLEX-14 ROOM
482 SO. SMITHWOOD DRIVE
3½ blks. So. of Wilshire, 1 blk. west of Beverly Dr., close to schools, stores & trains. Won't consider city or east 3rd. Own. OX. 1702. OX. 4141

ONE of the few residential view lots south of Wilshire Blvd. Priced $3000 under value.
Harl S. Kittle
OXford 6808.

WESTWOOD HILLS—For Sale, Exchange, Etc.

FORECLOSURE BARGAIN
10540 Louisiana. Beautiful English stucco. Five large rooms and breakfast room, 2-car garage, 50-foot lot. Originally sold for $9500. Will take $6500 for quick sale. Easy terms. Owner, Diamond 2268 or WI. 0672.

7 RM. NEW SPANISH
Nicely situated, corner lot, patio with rock pool. Choice variety of rooms. Owner leaving. Bargain. 2136 Reimby Ave. 398-929.

BEST bargain house in Westwood bet. Santa Monica & Wilshire Blvd. Owner, 3 bedrooms, 2 bath lot, $7,500. Terms. See me at house, 10641 Ohio Ave. bet. 10 a.m. & 2 p.m., after 4 p.m. call BR. 3824.

COZY HOME. BARGAIN
Large 5-rm. stucco bungalow, Del. Mar Manor. Lot 50' level, ocean view. 1955 Thayer Ave. Full price $8000. Easy terms. Owner, GR. 4090 or CR. 37152.

MAGNIFICENT corner 50-ft. lot, 2-story bung. 1 blk. from WILSHIRE TOWER on Hill. WANT vac. lot or bungalow. WEST SIDE L. A. in exch. OWNER. GRadstone 2186.

WESTWOOD owner will sacrifice 86-ft. residential lot, north of Wilshire Blvd. Call OX. 5809.

6-RM. frame house, 3 bedr. Built. Dbl. gar. $4500. Terms. 20334 Camden Dr., Sta. Monica 31230.

NEW house, 7 rms. Lawn & shrubs in. For inspection call 296039.

GLENDALE—For Sale, Exchange, Etc.

The Home of your dreams
EIGHT LARGE ROOMS
$10,250—$1000 Cash
NEW TWO-STORY SPAN. STUCCO
4 large bedrms., 2 unit heating system, electric refrigeration, 2 tiled baths, tiled entrance hall and stairway, tiled fireplace, garage, grills. Large patios front and rear, overhanging eaves, enclosed balconies affording a view of surpassing loveliness. Located on a high, level lot in Glendale's most exclusive residential section. No greater value could be thinkable at this price.
Glendale Realty Co.
1211½ So. Brand Blvd.
Doug. 24. OPEN SUNDAY. Cap. 1218

Glass Sun Room
NEW 2-STORY STUCCO
HAND MADE RED TILE ROOF
TWO TILED BATHS
ELECTRIC REFRIGERATION
5 ROOMS—4 BEDROOMS
$10,250—$1000 CASH
Greenlaw Realty Co.
148 South Brand. Douglas 3201.

PRICED to sell. $25,000, easy terms. Cor. Kenneth and Valley View. 150-ft. 106. Grounds highly imp. Full tennis ct. 2-sty. stuc. 3 bedr., 2 sty. Wonderful view. Owner, 1500 Kenneth. Inquire 216 4th ave. NO. 5853.

Only $10,100. Cash $2000
NEW 13-RM. DBL. BUNG. HOLYD. SIDE BRINGS $65 PER MONTH. Inquire 946 5th ave. NO. 5853.

$7500. Terms. 7-R. 2-bath stuc. 3 bedrms. All tiled. It has everything. Owner, 1209 Mira Monte Blvd. CR. 5741.

HOME & INC. Lot 60x132. 3 & 2-rm. units, 2 apts. 2 bdrms. each, 1 apt. 3 bdrms. Rec. hall. Modern. Dist. Mal. as rent. Own. 13176 Gale. HE. 3202.

2 NEW modern homes, 5-rm., val. $10,000 & $10,000, sell or lease or trade for income or securities; make offer. Phone Dr. 4108.

A SACRIFICE
that builds a foreclosure! A beaut. Los Feliz home, invisibly Torric. Cost over $20,000. Must have best offer, will sac. Call 499-Kenmore.

THE best big bargain lot in Hollywood. Only $10 mo. Owner, OX. 7851.

ONE of the few residential view lots south of Wilshire Blvd. Priced $3000 under value.
Harl S. Kittle
OXford 6808.

BURBANK—For Sale, Exchange, Etc.

I represent Burbank property owners who desire to sell at bargains. Have a few lots, F. M. Wellington, 1914 So. Olive. Burbank 406.

PASADENA—For Sale, Exchange, Etc.

210 ft. at Fair Oaks and Columbia. R zone. $7000. OWNER. DR. 1300.

ALHAMBRA—For Sale, Exchange, Etc.

TEN (10) bargain homes in Alhambra from $3250 to $8250. All must be sold. Some for cash, some for terms. FORBES CO., No. 6 So. Garfield.

BEAUTIFUL new 6-rm. home by owner, 901 Del Mar Ave., Alhambra. Must sell. Modern & ready to move into. Attractive garage. Call 1 to 5 p.m. 1 Alhambra Place. Phone 631-J.

5 ROOMS & bath, large lot. Shady 2 blks. Mission. $4250. $500 cash. Terms. C. W. Crabbe, 38 N. Garfield

SAN MARINO—For Sale, Exchange, Etc.

SELL or rent desirable 7-rm. Spanish home, 2 bathrooms, 2 baths. 2125 EL MOLINA Pl. DU. 6733.

SOUTH PASADENA—For Sale, Exchange, Etc.

$42500. 8-R. mod. 1040 Arroyo Drive. $37500. 4-R. mod. Oar. 219 Chestnut st. 404 Bradbury Bldg. VA. 7050.

INGLEWOOD—For Sale, Exchange, Etc.

SELL or rent, 6-rm. house, furn. or unfurn. on 2nd day of sale. Consist of parlor, 6x7 in front. 117 Broadway, Inglewood. 7 U. Such. 216 W. 103 st.

SANTA MONICA—For Sale, Exchange, Etc.

A REAL STEAL
Beautiful 8-rm. home, on beaut. Pal. Heights area, must be sacrificed. 1 yr. furnished. $17,500. Cl. 6702.

$16,000 FULL price. New 2-story Roach home, 4 bedrms., 3 baths, breakfast rm., studio living room, patio, at 221 21st. Phone (not 21st street). Owner, 2221 Broadway. OX. 6137.

3 BEDRM. 2-bath, 2-sty. Roy. Large lot, landscaped. Hand built & right. 1550 Pengra court. Owner, 2119 18th st. S. M.

CITY LOTS AND LANDS—For Sale —32

"B" ZONE PICK UPS
2 WONDERFUL bargains on Sycamore Grove Ave. Level, 50-ft. lots. Will restimate quickly. See Mr. Barila. DU. 5672. Owner, OL. 1808.

LOS FELIZ
Large lot, 171 ft. frontage. Wonderful view. Surrounded by beautiful homes. $16,000. OWNER. OR. 1808.

HOLLYWOOD
Big lot, Prov. Blvd. (Reg. lot sold). Bet. N. & S. Blvd. As it is, pay $1,000. No principal 2714. 4 yrs. OR. 6231.

North of Los Feliz
Owner forced to sacrifice 5 hilltop level lots. Corner, Valley & Fletcher. Owner, Faber. 4567.

QUIET & SECLUDED
Only twelve minutes from downtown. Marvelous view lot. 62-foot frontage on paved street. Only $2850. $250 cash. Bal. $25 mo. OLympia 4410.

$15,000 LOT
ON LA BREA
Small income house; will trade for stock. Sat bldg., duplex or ranch. Owner, 3027 Carol Wa. 9178. OR. 5101.

EXCEPTIONAL bargain, exactly under priced, high, slightly Holmby Hills lot, 2 1-4 acres. Can't be beat for value in location. A wonderful homesite. Call SCURTIN, MU. 9411.

$2000
65-foot lot on southerly paved st., sewer paid for. $200 cash, 10 min. from Broadway, near Silver Lake. Owner, GLadstone 8200.

$1500 EACH, sacrifice this week four lots of 5 $2000 residence lots, 64 to 69 Hamlagan. Magnificent view. Must close in 30 cor. Act at once. OWNER. GLadstone 2186.

5 adjoining Griffith Nts. Fine view lots, imp. in, restricted, fine home building, priced $2750. Subject imp. bonds. Phone YU. 2082.

A SACRIFICE. ONLY $17,500. N.E. CORNER COUNTRY CLUB & ARLINGTON. 10x165. MUST SELL. Mr. Schulman, 20448 W. 10. OR. 3101

827 S. GRAMERCY PL.
60x125 apt. dte with good house. $12,500. OWNER. OR. 1266.

VERMONT pink une. 75 ft. ½ blk. ft. Manchester. $5000 cash. Call 7-9 a.m. ft. nr. this cor. $2000 dn., bal. 20 yrs. Tiffany & Co., 8612 S. Ver's. TO. 3622.

WESTWOOD res. lot, cor. La Grenada & Le Conte. Restricted. Santa Monica & Pico Blvds. $1900 for quick sale. Owner here 2-5. Gates Beach.

BUSINESS SACRIFICE
Lot La Brea & Mansfield, city. Buying property. Will trade for equity in income. 1-3011. Beach 0. WA. 2510.

TRUST DEED SALES
B ZONE LOT
25% cash, wonderful view. With responsible principals only. OX. 7098.

BEAUTIFUL residence lot in S.W. Alhambra. Value $4500. Must sacrifice immediately. Make reas. cash offer or car trade. Phi. 590-933. L. A.

50x150. Cor. Hoover & 37th st. Owner, 1200 N. Hoover. NO. 5853.

N. E. cor. Washington & Wilton. NOT D. HEARTY. TU. 2823.

WONDERFUL BUY AT NORTH HOLLYWOOD 80x165. Terms to suit. Fully restricted. Phone TR. 0448.

INCOME LOT NR. WILSHIRE BLVD 50x140. Will take $2000 less if sold at once. OSeon 1171.

B-ZONE lot, worth $10,000, for $8500 cash. NO. 3405.

FOR SALE. WESTWOOD LOT
Near Fox Studio. WH. 3791.

50x165. $4750. Terms to suit. Cor. Hoover & 37th st. OL. 9186 eves.

LOT 100x150. Silver Lake Blvd. for sale by owner. Betrain. OL. 2458.

CITY LOTS AND LANDS—For Sale —32

PICTURE THIS BUILDING SITE
Nearly an acre of ground, corner lot, frontage over 300 ft. High, level and commanding an inspiring panorama of valley, mountains and sea. Surrounded by golf courses, country clubs, polo fields and expensive homes. Adjacent to all the leading clubs and also to the famous Botanic Gardens. Improvements all in including underground high and low pipes. All assessments paid. This is NOT a mountain top lot or a hillside lot but is level. Right in the heart of Beverly Hills, in the RIVIERA district of WEST LOS ANGELES. Nice home built here would make one of the show places of the city. This building site would cost $40,000 if it were located in Beverly Hills. It can be bought now for $30,000 full price. Terms to responsible party. Call Mr. EVANS, HO. 1371 or TR. 9381.

HOLMBY HILLS ESTATE SITE
2 acres in very best section. Wonderful view and environment. Best price and terms. Call Mr. Davis. OXford 1307.

TRUST DEED LOT
Beautiful residence lot adjoining Beverly Hills. Cor. of Bristol. All improvements in & paid for. Easily worth $15,000. Realize for last bank ¼ unfilled bldg. loan. OX. 7161.

$175
For my $1477, equity 70-ft. Hollywood residence lot; no assessments; bal. $25 per month. Must have cash. OX. 5641.

BUSINESS LOTS on Florence ave. 60-front, between Normandie & Hoover; 20x100, 20-ft. alley, $22500, subject to 1st trust. Owner, 1200 N. Hoover. GIBSON, PRICE & HILL, 324 So. Hill st. Agts. for Hills, Westmoore & Co.

BEAUTIFUL VIEW LOT
Beautiful view lot, 52-foot frontage on paved street. Only 15 minutes from downtown. Near schools. Five cent fare. $2450 cash, balance three years. Call Mr. Stone.
Glendale Realty Co.
1211½ So. Brand Blvd.
Doug. 24. OPEN SUNDAY. Cap. 1218

4 lots, Redondo; near Los Feliz Blvd. Must be cash. Or 5874.

$3000. Barn, N. Orange Gr. nr. 8th. $1000 cash. Inc. inc. $75. Bal. $30 mo. Rosslyn 5045. Terms. Lot College nr. Fairfax $1100. Agents, bal. $30. 5620.

WESTMORELAND PLACE
Wonderful lot, 50x150. Price $10,000. Terms. Call Mr. Cole, GR. 4167.

QUICK SALE. Fine loc. Mt. 4-7 rm. house. Cash $4500. 1000 Cypress.

CONTRACTORS' END TRUST DEED LOTS FOR SALE WITH LOANS. DE. 4140.

LOT CLEAR. EXCEPTIONAL $100 BUY. COME OUT SUNDAY.

BUILDERS attention, good duplex lot, W. Hilrod, Bayside, Fl. 2000 ft. from Pacific Electric station. Price $1000. Wilshire Bargain. Owner, OX. 2783.

$7 cor. 50x97, $ 100 ft. $3137 to 60-ft. alley. Cash $2000. Bal. $25 mo. Rosslyn 5045. Terms. Lot College nr. Fairfax $1100. Agents, bal. $30. 5620.

SACRIFICE, income lot 8 yr. Wilshire, near new University. UN. 9612.

Will Build —$5%
LET us build on your vacant lot. If clear or nearly, company will put up building complete and finance 2nd mtge. Free plans. HO. 7852.

BUSINESS PROPERTY—For Sale —33

Wilshire Boulevard!
Major Intersection!!
Main cross corner with wonderful future. In Moulin, at under 4 cut. Cash lease ninety-in market cut to for $6000 a year for 5 or 10 yrs. Wonderful opportunity for one to PUT STOCK MARKET PROFITS TO WORK!
Call Tucker 2128.

FOR QUICK SALE

HOLLYWOOD BLVD.—BARGAIN—LARGE LOT, 50 FT. WIDE, NEAR VINE AVE. IN PRICED LESS THAN $1000 PER FOOT. IMMEDIATE ACCEPTANCE. $5000 CASH. OWNER, 1200 N. HOOVER. WA. 1198

INDUSTRIAL PROPERTY—For Sale and Exchange —36

Slauson Near Figueroa
D zone lot with trackage. 6-rm. house incl., cut to $3500. $750 dn. 4800 S. Figueroa. AX. 6239.

LOT 80x150. Future industrial site. Present imp. brings in $30 mo. Just off San Fernando Rd. at Glendale Pr. $4500, ins. OL. 8977.

INDUSTRY, or South Gate, sell on easy terms or built suit own. MI. 3718.

HOLLYWOOD indust. sale or lease. Orig. prices. Inc. 659 N. La Brea.

INDUSTRIAL PROPERTY—For Sale and Exchange —36

$42,500 par, on Central, 160x145, $11,000. E. Wash. 40x140, alley. $6500. S. Wash. 41x115. $6000. $6000. Counties Av. & Rancho. WE. 4802.

VERNON SACRIFICE
If you want 1 acre, trackage, any price. SNAP. 5th avenue. Address P. box 359, Times Branch.

SACRIFICE industrial site, 2½ cor. Alameda & 24th st. OWNER. Inc. 1213 E. 8th st. TUcker 2351.

$12,000. 60x220. N. Spring. Close in. Will Inc. Worth $16,000. TA. 7858.

INDUST. sc. South Gate, sell on E2 terms or build suit own. ML. 3718.

INCOME PROPERTY—For Sale —37

INCOME $11,000 ANNUALLY
PRICE $57,500
An exceptionally fine 12-unit stucco court located in highly desirable residential section of L. A. Each unit completely furnished and fully rented. Bank loan $20,000. Cash required $15,500. Might consider some good exchange for balance. See MR. CROSBY.
BURTON & CO.
10th & Western. RE. 9171.

70% NET!
45-rm. apt. on through bird, with double frontage. Takes $10,000 cash, or alone nearly worth price $48,000. Nets 70%. Also can sell lease for $500 a rent at $125 a month if you prefer. Also 26-R. stucco apt. on W. 9th on walsh, clear lot or home, will be taken as first payment. Call TU. 3128

NO FOOLING
This is the best yet in a 16-room duplex. Wilshire-La Brea sect. no gas, but heat, hot water & refrigerating, and the price less than cost. $17,500.
GREENLEE CO. INC.
8314 Wilshire Blvd. OR. 1188.

IF you have $55,000 available cash, the best income-producing property in the Wilshire-Hollywood district, within a few years should make you independently rich. Investigate & act quick. MU. 5620, or 320 Sunset Bldg.

Hollywood Special Buy
2 acre lot 80x190, exceptional location for court or apartments. Has 5 2-story houses in good condition. Price $50,000. $15,000 cash, balance 2nd paper or $40000 cash to 1st mtge.
MARRY PHILLIPS
C.E.Toberman Co.HE.4141
6763 Hollywood Blvd.

DOUBLE APT. CORNER
50x260.....$12,250
FACING THREE STS.
A real sacrifice 1 blk. so. of Beverly Blvd. has new 6-room Spanish bung. cost with st. Small down payment. Call Mr. Johnson, OR. 1121.

Best Business Buy
IN CALIFORNIA in 42nd fastest growing city in Northern San Diego Co. Make real money on a small investment. Growth has been 400% in the past 2 years.
PHILLIPS & HAMBRAUGH
Evenings, Jefferson, OR. 1121.

HANCOCK PARK
Choice residence lots on McCadden, Las Palmas and June Sts., that are priced way below market value. We have just the location that is a remarkable snap.
HANCOCK PARK REALTY CO.
365 P. E. Bldg. TR. 1214.

EL CERRITO BLVD., just N. of Short st. all stadium at Melrose Dr. 2 lots, x120 each with 4-rm. bung. rented $65 mo. Price $16,000. Terms. $3000 cash. Balance above mortgages, 5, 6, 7 & 8 yrs., 6%. Own., HE. 8186.

UNDERPRICED $10,000
Owner will sacrifice corner of 3rd & Hobart, 150x132. Easy terms. Or will exchange for 2 or 3 flats. Gramercy Drive. FI. 6438.

HAVE excellent store & apartment site with building plan all ready to build, to be sold with $20,000 cash. Some trade considered. Act for quick sale. Owner, 2 W. Holly. Holly Guarantee Bldg. HE. 8401.

W. I. Hollingsworth & Co.
Realtors
Hollenworth Bldg., 6th & Hill
MAGNIFICENT corner 100x150, heart of Hollywood, forced sale at $125,000 for 10 days only. East terms. Address P. O. box 116, Times Office.
CHOICE business & apartment lot 60x178, N.W. corner W. Adams & 12th ave. Leaving, will sacrifice. Owner, 4003 W. Adams, rear of lot.

150' from Buwy, West Coast Theater. 48x226' Manchester ave. Bus. from 9-rm. bus. & cafe. $12,500. $2500 dn. $310.50 P. Vermont. TH. 8107

PICO sac. near Western, appr. by court $11,000. Will sell for $8000 cash. Owner, 1118 Cor. 6th. OR. 6867.

SPECULATORS, INVESTIGATE. Washington car, 117x170. Near Crescent Hgts. Ave. Only $6. 1897.

WESTERN ave. at 2nd st. Income of 8 flats, $3500 month. Phone WH. 1320.

HIGGEST snap on Vermont ave. 50-ft. corner. $40. Ft. Owner, YO. 21877.

$10,000. Close in. Inc. 1-4 cash or el. Brentwood. OL. 0192.

INDUSTRIAL PROPERTY—For Sale and Exchange —36

Slauson Near Figueroa
D zone lot with trackage. 6-rm. house incl., cut to $3500. $750 dn. 4800 S. Figueroa. AX. 6239.

LOT 80x150. Future industrial site. Present imp. brings in $30 mo. Just off San Fernando Rd. at Glendale Pr. $4500, ins. OL. 8977.

INDUSTRY, or South Gate, sell on easy terms or built suit own. MI. 3718.

HOLLYWOOD indust. sale or lease. Orig. prices. Inc. 659 N. La Brea.

BEACH PROPERTY—For Sale —39

Hermosa Beach
FOR RENT—4-room furnished Mucco. $15 month. RICE. 4770.

Laguna Beach
FOR sale, "Canna Cottage," on Cypress Drive. The Cliffs, Laguna Beach Water, gas, electricity. Furnished. Garage. Owner on premises Nov. 19 to 26, or phone Claremont 3892.

POULTRY AND RABBIT—Ranches for Sale —38

DE LUXE
Chicken RANCH, 17 mi. from L.A. It's the finest thing for the money. The answer 2 year dream of a business & a home beautiful. 6 rms., tile, mod. kitch. roof, A-1 hardwood floors, fireplace, hand-decorated walls; 1 or 2 acres to select. $400 cash. Surrounded by quarter's famous growers & estates. Million $ view. Mountains, forest, roof gardens, 1500 hens, rabbits, turkeys, pigeons. Average yearly income above $4000, all going into pay to enjoy life to the full. Will put price from $17,500 to $15,000 if you pay my equity in cash. Block bonds or mtge. 10 hours or 4 mtg. on your own property taken in part payment. A. Harrington, Huntington Dr. & Foothill Blvd., Duarte. Phone Bdwy. 6811, Monrovia.

FOR SALE—Chicken ranch, 5 acres, Valley, best in Hollywood and Van Nuys, on Chandler Blvd., close to P. E. station. 3 acres fine soil, level; chicken houses, 150-ft. long; fruit trees, bearing; 5-rm. dwelling with all city conveniences. $6000 cash, $1000, balance easy terms. GA. 2748.

DOUBLE FRONTAGE
Can divide 165x288 ft. rich valley land, 24 miles from L.A. Adjoins 10 acres city limits. Ideally located for subdivision. $1500 handles. Address P. box 4, Times Office.

5 ACRES—$150 DOWN
Head of Rosecrans Canyon, School corner, 2½ blks. from L.A. line. $1100. Good elevation. Address P. box 100, Times Office.

SALE or exch. poultry ranch, 1 A. West's Colony; equipt for 1000 hens, brooder, etc. 4-rm. house on Sultana ave., 1 blk. from school. Town developing. Nelson Realty Co.

Coachella
TEN A. choice date, cotton, grapefruit land. $150 per A. for quick sale. Terms. Owner, F. Patridge, Coachella, Calif.

Kinmore
CORNER lot on knoll overlooking lake, all improvements; wonderful climate, swimming, bathing. $3 mo. Box A, 522 S. Bonnie Brae.

Fontana
BEFORE BUYING
See W. A. Sinclair, 6 years specializing in Fontana. Results. Experience. 116 No. Sierra ave., Fontana, Calif. 2004 Bank Bldg., Pomona.

Imperial Valley
REAL BUYS—Improved Imperial veg. alfalfa land—40 to 1280 acres. DUANE BENETT
209 Loma Bldg. Phone TR. 8047.

HIGHLY improved ranch, Imp. Valley, $30,000. Want clear lots, local or Los Angeles. Owner, R. A. Barr, 122, Brawley, Calif.

Truckee and Tuscalpa Valley
WANT 5 to 20 acres in Truckee, improved or unimproved. Must have irrigation water. Give location and price in detail. Address P. box 1, Times Office.

Wanted —38-B
WANT eastern property for my 32-room apt. house, 100% furnished, rent $2,400. Clear. Value $30,000. Will trade for income property. Owner, 348 W. Park ave., Glendale, Calif.

Antelope Valley
$1000 CASH WILL BUY 20 ACRES IMPR. on BLVD. near LANCASTER. $1000 CASH WILL BUY 20 ACRES, 215 Union League Bldg., 2nd & Hill.

FOR SALE in Lancaster, ex. for S. F. property, improved 40-acre ranch, R.R. and 7-ft. Kohler el. VA. 8224.

BUY all land L.A. Co. at tax sale. Send for list. Lewis Co., 1020 W. 6th st. Oppor. Ruston Bldg., Burbank, Cal.

Beaumont
GOOD home, corner lot, 3 bedrms., pl. pcn., bath, tile, elec., heat, refrig., etc. Only $14,000. Estimate. Town developing. Nelson Realty Co.

Coachella
TEN A. choice date, cotton, grapefruit land. $150 per A. for quick sale. Terms. Owner, F. Patridge, Coachella, Calif.

Kinmore
CORNER lot on knoll overlooking lake, all improvements; wonderful climate, swimming, bathing. $3 mo. Box A, 522 S. Bonnie Brae.

Fontana
BEFORE BUYING
See W. A. Sinclair, 6 years specializing in Fontana. Results. Experience. 116 No. Sierra ave., Fontana, Calif. 2004 Bank Bldg., Pomona.

Imperial Valley
REAL BUYS—Improved Imperial veg. alfalfa land—40 to 1280 acres. DUANE BENETT
209 Loma Bldg. Phone TR. 8047.

HIGHLY improved ranch, Imp. Valley, $30,000. Want clear lots, local or Los Angeles. Owner, R. A. Barr, 122, Brawley, Calif.

Truckee and Tuscalpa Valley
WANT 5 to 20 acres in Truckee, improved or unimproved. Must have irrigation water. Give location and price in detail. Address P. box 1, Times Office.

COUNTRY PROPERTY—For Sale —38

PALOMARES HEIGHTS
Heart of Arcadia Belt Lands.
Northern San Diego County.
In sight of ocean, with rolling hills and valleys. Water from Escondido Irrigation district. Deed piped to lots. Since operating, 20-foot perfect grade on property. Only 2 miles to main Coast Highway. One hour's ride from San Diego. Some residential sites or income property invited to confer direct with owner.

South Coast Land Co.
512 Garland Bldg.
749 S. Broadway. TU. 3107.

BY 1 full acre for $375 cash! Abundant cheap water in steel pipe pressure system. Improvements in and paid. Only 1 mile from Covina. Fine electricity; best schools including fruity colony! 1 hr minutes away. Balance like rent. Call owner, 1500 Ivar, Hollywood. GR. 2-3.

185x700 FT.—$1475
In foothill country 60 miles north. Ideal location for chicken, fruit or poultry. Take Clearlake lot if clear. Address P. O. Box 1, Three Rivers, Tulare County, Calif.

40 ACRES, 17½ mi. east Visalia; good house, 30 acres orange & nursery stock, 10 A. alfalfa & alfalfa irrigation. $4500 acre.
Bradley & Co.
Room 710 at 510 W. 6th st.

400 TO 800 acres choicest avocado land at frontiers Fallbrook. Price $100 per acre. Mr. Wagner, 1st floor Financial Center Bldg., 5th and Hill sts.

FORECLOSURE BARGAIN
5 acres of good land with full water stock, near neighborhood, cost of $1,500. Terms. Address P. box 285, Times Branch.

DAIRY land where water is abundant—five hours from Los Angeles, in Kern county. Write for descriptive, illustrated pamphlets. MILLER & CLARK, 317 W. 6th st., Los Angeles.

FOR the best land buy in Southern Calif., where you can make money growing oranges, lemons, avocados and other products, address Edwin D. Hark Inc., 724 Van Nuys Bldg.

BARGAIN. 5 Alfalfa ranch. Ocean to divide. Good water conditions. Joint interest. Owner, H. C. Hinkley depot. Call owner, H. C. Hinkley.

VISTA 2½ A., finest avocado land deep soil, pressure water. Private road. Terms. Owner, 1200 Cypress, Vista, Calif. Pasadena, Terrace 8277.

2½ ACRES 1-year avocado trees at Cardiff, Encinitas. $1000 cash. Terms. Owner, 2121 N. Clementina Anaheim. Phone 1-J.

FOR sale, 44,000-acre ranch in New Mexico, coal, timber, grazing, oil structure. Address J. D. Cole, Box 1, Albuquerque, New Mexico.

18 ACRES. Just wonderful every way. Great future opportunity. $200 cash, terms. Owner, 909 Majestic Arcade Bldg.

SOUTHERN Pacific Railroad lands, long-term payments. 4% interest. 10% PACIFIC ELECTRIC REALTY CO.

3 ACRES, $2250 A. Fontana dist. Water, 2 blks town. Must sell. Terms. $250 cash. Holroyd, Box 1, Fontana.

320 acres, Lucerne Valley, acre. OWNER, DR. 1200.

COUNTRY PROPERTY—For Sale —38

WHERE THE FARMER MAKES MONEY
$120 an acre land served with $1.35 all 8672 water. One-quarter cash, TEN YEARS for the balance.
For sale in the Western San Joaquin Valley by
Miller & Lux
Sell suitable for any crop. Cheap water. Good roads, school bus comes to door.
Get particulars from
Miller & Lux Inc.
215 West Sixth St., L. A.
MUtual 7267.
200 E. Broadway, Glendale, Cal.
American Ave. at 1st, Long Beach.

Antelope Valley
$1000 CASH WILL BUY 20 ACRES IMPR. on BLVD. near LANCASTER. $1000 CASH WILL BUY 20 ACRES, 215 Union League Bldg., 2nd & Hill.

FOR SALE in Lancaster, ex. for S. F. property, improved 40-acre ranch, R.R. and 7-ft. Kohler el. VA. 8224.

BUY all land L.A. Co. at tax sale. Send for list. Lewis Co., 1020 W. 6th st. Oppor. Ruston Bldg., Burbank, Cal.

Bea

REAL ESTATE—
For Exchange
Miscellaneous

FOR exchange, Hampton Park home, 5 rooms, hardwood floors, tiled bath, fireplace, breakfast nook, garage; will trade for Los Angeles income property. Owner, 1241 Hampton Rd., Pasadena.

Want L.A. or Beverly Hills home, 5 rooms, sleeping porch, hardwood floors, fireplace, garage; will trade for Hampton Park home. Owner, 1241 Hampton Rd., Pasadena.

Near 7th & Broadway
R. K. corner; two 4-room flats, 2 baths, 2-car garage; will trade for small home. Owner, 2730 E. Pasadena Ave.

Duplex to Trade
Pair of 14 large rooms & sleeping porches, with Sani-Flush, 2 baths, 2 garages; value $16,000; will trade for small income or property. Owner, 2730 E. Pasadena Ave.

WANT A RANCH
for attractive 2-story with 5 rooms, 2 baths, hardwood floors, fireplace, breakfast nook; will consider small income. Owner, 2730 E. Pasadena Ave.

CLINCH & THURTLE
444 So. Western Ave. WA. 6121

HOLMBY HILLS HOME
In exchange for 2 beautiful lots, limit apartment or business property; 2 blocks of car; owner, 6 to 9. 1200 W. 9th. Princeton 1

CHOICE 5-room home, 2-car garage, Brookside Park district, for Price $15,000. Owner, 1241 Hampton Rd., Pasadena.

HARRY GROSSMAN
204 Home Bldg. 7th-Spring. MI. 6111

What Have You For
Beautiful new 10-rm. home, Hollywood. Owner trades for income. Price $15,000. Owner, 1241 Hampton Rd., Pasadena.

IF YOU FAILED
to find suitable property or exchange, like to trade equities of $1000 to $5000 in Los Angeles residence property, see Phillips at HEAD & MARSHALL CO., 1127 W. 7th St.

CLR. COUNTRY HOME
Have attractive modern home of 5 rooms, in Sierra Madre, for Glendale or Pasadena property. Owner, 1241 Hampton Rd., Pasadena.

NEW APARTMENT HOUSE
of 8 units, 2 bedrooms, 2 baths each; will trade for 10 to 20-acre ranch; Antelope Valley preferred. Owner, 1241 Hampton Rd., Pasadena.

WANT CHICKEN RANCH
for 5-room modern home, Glendale; $4000 equity. Owner, 1241 Hampton Rd., Pasadena.

FOUR FAMILY FLAT
70 feet front, all modern, 2-story frame; will trade for small home. Owner, 1241 Hampton Rd., Pasadena.

APARTMENT BLDG.
40 apartments, brand new, steel construction, 14 units, 2 bedrooms, 2 baths each; will trade for Hollywood property. Owner, 1241 Hampton Rd., Pasadena.

REAL ESTATE—
For Exchange
Miscellaneous

FOR exchange, Hampton Park home, 5 rooms, hardwood floors, tiled bath, fireplace, breakfast nook, garage; will trade for Los Angeles income property. Owner, 1241 Hampton Rd., Pasadena.

Want L.A. or Beverly Hills home, 5 rooms, sleeping porch, hardwood floors, fireplace, garage; will trade for Hampton Park home. Owner, 1241 Hampton Rd., Pasadena.

Near 7th & Broadway
R. K. corner; two 4-room flats, 2 baths, 2-car garage; will trade for small home. Owner, 2730 E. Pasadena Ave.

Duplex to Trade
Pair of 14 large rooms & sleeping porches, with Sani-Flush, 2 baths, 2 garages; value $16,000; will trade for small income or property. Owner, 2730 E. Pasadena Ave.

WANT A RANCH
for attractive 2-story with 5 rooms, 2 baths, hardwood floors, fireplace, breakfast nook; will consider small income. Owner, 2730 E. Pasadena Ave.

CLINCH & THURTLE
444 So. Western Ave. WA. 6121

HOLMBY HILLS HOME
In exchange for 2 beautiful lots, limit apartment or business property; 2 blocks of car; owner, 6 to 9. 1200 W. 9th. Princeton 1

CHOICE 5-room home, 2-car garage, Brookside Park district, for Price $15,000. Owner, 1241 Hampton Rd., Pasadena.

HARRY GROSSMAN
204 Home Bldg. 7th-Spring. MI. 6111

What Have You For
Beautiful new 10-rm. home, Hollywood. Owner trades for income. Price $15,000. Owner, 1241 Hampton Rd., Pasadena.

IF YOU FAILED
to find suitable property or exchange, like to trade equities of $1000 to $5000 in Los Angeles residence property, see Phillips at HEAD & MARSHALL CO., 1127 W. 7th St.

CLR. COUNTRY HOME
Have attractive modern home of 5 rooms, in Sierra Madre, for Glendale or Pasadena property. Owner, 1241 Hampton Rd., Pasadena.

NEW APARTMENT HOUSE
of 8 units, 2 bedrooms, 2 baths each; will trade for 10 to 20-acre ranch; Antelope Valley preferred. Owner, 1241 Hampton Rd., Pasadena.

WANT CHICKEN RANCH
for 5-room modern home, Glendale; $4000 equity. Owner, 1241 Hampton Rd., Pasadena.

FOUR FAMILY FLAT
70 feet front, all modern, 2-story frame; will trade for small home. Owner, 1241 Hampton Rd., Pasadena.

APARTMENT BLDG.
40 apartments, brand new, steel construction, 14 units, 2 bedrooms, 2 baths each; will trade for Hollywood property. Owner, 1241 Hampton Rd., Pasadena.

TO LOAN—
Money
Real Estate Improvements —73

WE MAKE FULL
60% LOANS
ON IMPROVED REAL ESTATE AT
6% TO 8%
with our own funds and for our eastern correspondents.

No payments on principal for three years, small quarterly payments thereafter.

A new convenient type of long term loan without burdensome monthly payments and with privilege of prepayment on any interest date.

Save all refinancing costs through our plan. Immediate action, no delays in closing loans and no expense to applicants for preliminary investigation of property.

LET US SERVE YOU
Brokers' co-operation invited.
Continental Bond And Investment Co.
1001 SECURITY TITLE INS. BLDG.
EIGHTH AND GRAND
TRinity 4471.

MONEY
TO LOAN
ON RESIDENCE AND INCOME PROPERTY
NO COMMISSION
ALSO
CONSTRUCTION LOANS
NO COMMISSION
27 YEARS OF SATISFACTION TO BORROWERS
THE
JOHN M. C. MARBLE COMPANY
SECOND FLOOR
STOCK EXCHANGE BLDG.
639 SOUTH SPRING

LOT OWNERS
We Make
BUILDING LOANS
UP TO FULL COST OF IMPROVEMENTS
Bring in Your Plans.
REFINANCING
Torrance Finance Co.
1224 Security Title Insurance Bldg.
530 W. 6th St., Los Angeles.
TRinity 1511.

Building Loans
Our unlimited funds and years of experience in the real estate loan business are your guarantee of adequate legitimate financing. Prompt, helpful, personal service.
FREE PARKING IN BUILDING
Ralph G. Wolff Co.
610 ROOSEVELT BLDG. TR. 6216
A RESPONSIBLE INSTITUTION

5½% AND 6% LOANS
3—5 or 10 Years
NEW YORK LIFE INS. CO. FUNDS
Immediately available for improved residence, business and income properties. No charge for appraisal or service.
COURTESY TO BROKERS
Winter Investment Co.
1126 Security Title Insurance Bldg.
111 W. 7th St. TU. 1108
Correspondent
New York Life Insurance Co.

LAST DAYS
TAXES NOW DUE
MONEY IN ONE DAY
6%
For first and 2d. liens.
PROMPT SERVICE.
FREE APPRAISAL.
$50, $100 to $5000 on vacant lots or real estate equity. Cash for 2d. & 3d. liens. 345 S. Hill—Fabst Bldg.

BUILDING LOANS
$2500 to $50,000
Our own funds at current rates. No uncertainties. Immediate action. Also loans on completed properties.
ASSOCIATED MORTGAGE CO.
OF LOS ANGELES
614 Bank of Italy Bldg.
TRinity 6201.

60% LOANS
To build and refinance good residence properties. No escrow or appraisal fee. Low cost. No delay.
Pasadena Mortgage Securities Corporation
1026 Security Title Insurance Bldg.
530 W. 6th St. TR. 9425

6% Our Own Funds 7%
BUILDING OR REFINANCING
NO APPRAISAL CHARGE
QUICK SERVICE
Robbins Little and Roy E. Naftzger
412 ASSOC. REALTY BD. TR. 6764

BUILDING LOANS
7% INTEREST 8%
We Finance Completed Properties
F. W. EVARTS, VA. 5239.
807 VAN NUYS BLDG.

5½%—6%
REAL ESTATE LOANS
Also Construction Funds.
SMITH & SONS, INC.
301 Security Title Insurance Bldg.
5th & Grand. TR. 1451.

EFFICIENT AND EXPERIENCED FINANCING SERVICE
6% int. 1½ com. No survey or appraisal charge. 3 to 10 yrs. GR. 3461. 1030 S. La Brea.

NEW 6-4-7 UNDERWRITTEN LOAN PLAN, 7 TO 15 YEARS
No appraisal fee. Prompt service. Pacific United Savings & Loan Co. 801 S. Grand ave. TR. 9717. 1st Nat. Huntington Pk. WI. 4300. 1304 Wilshire Blvd. GR. 6621.

QUICK ACTION
Our own funds at current rates. BLDG. OR COMPLETED LOANS
STRAIGHT OR AMORTIZED
Pacific United Bond & Mtge. Co.
TA. 4151 Main

MY OWN MONEY
For Trust Deeds and Refinancing. Also vacant property loans. Quick Action.
M. MITCHELL, PHONE GR. 6198.
6777 HOLLYWOOD BLVD. HO. 6611.

5¼% TO 6%
LIFE INSURANCE FUNDS
Residential or Business Property
HAVELOCK C. BOYLE
215 W. 6th st. TU. 1268

TAXES DUE NOW
Money in 1 day, 5% ft. un. $100 to $10,000 on real est. & personal val. coll.; 2d mtges. & T.D. Bring papers. 210 Story Bldg. 4th & Spring.

MONEY FOR REAL ESTATE LOANS
Borrowing elsewhere. Reduce $10 per thousand per month. Lowest interest. Can consolidate mortgages and trust deed. No appraisal fee. SYNDICATE MORTGAGE CO. VA. 2284. 4800 Bank of Italy Bldg.

7% MONEY
On liberal appraisal available for construction or refinancing loans up to $20,000. Call in person. Security Corp., 304 Hall Citr Bank Bldg., 5th & Spring.

6% Straight Loans 7%
GUARDIAN MTG. CORP.
Rm. 627, 510 W. 6th. TR. 7647.

MONEY to loan on real prop. Finley Hollywood, Beverly and Westside. Mr. Chrisman, OX. 6111.

HOWE & HAUN INC.
LOANS FOR REFINANCE
STATE MUTUAL BUILDING AND LOAN ASSOCIATION, 530 S. Spring
WILL LOAN $7000 on Wilshire property. Phone Glendale 4388.

PRIVATE money; loan on improved property, 7%. WA.4410.

TO LOAN—
Money
Real Estate Improvements —73

REFINANCE
AND
BUILDING LOANS
We have unlimited funds—OUR OWN MONEY—to loan in amounts from $250 to $50,000 on high grade properties located in West Los Angeles, Beverly Hills and Westwood.
6-7-8%
If you own a clear lot we will finance building a home or small income property up to 90% of cost of construction. 3 years or short time loan covering construction period.
QUICK ACTION
It is either Yes or No. Money available at once. FREE PARKING in our garage. Thanks to our patrons.
COURTESY TO BROKERS
STRAUSS BROTHERS
INVESTMENTS
1118 Pacific Mutual Building.
Phone Mutual 2737.

MONEY TO LOAN
7% AND 8% INTEREST
On Your Own Terms.
$500 TO $100,000
ON First Mortgages
Immediate Action.
Building Loans Specialty.
We investigate property immediately without obligation for you, and if satisfactory we will accept and close loan in 24 hours.
COURTHOUSE and normal attention to all applicants. Our Paid-Up Capital and Surplus amount to $1,250,000, and we always have money for good first mortgages in Los Angeles.
AMERICAN MORTGAGE CO.
Frank W. Flint, President.
1047-1049 S. Hill Street.
Wilshire 8131.

BUILDING LOANS
Low Interest
3 TO 10 YEARS
IMMEDIATE ACTION
Equitable Bond & Mtg. Co.
822-23 Associated Realty Bldg.
TUcker 9601.

60 PERCENT LOANS
BUILDING OR REFINANCE
QUICK ACTION
REASONABLE RATES
CONSERVATIVE APPRAISED
MELINE BOND & MORTGAGE CO.
108 So. Hill st. TR. 6481.
Branch Offices:
Co. 2807.
Co. 2707.
Co. 2706.
Glendale.

CALL OR. 8501
If you care to deal with a large & responsible Co. at a minimum rate, consult with the amount & terms of your loan.
Pacific Mtg. Guaranty Co.
W. L. Stoy, secretary, 120 S. La Brea.

WE have unlimited funds for loans on improved property, 7% and no red tape. Appraisals and approvals on anything else unless loan is granted. You can drive right up to our place in Hollywood. We do things on quick loans. We are not loaning other people's money, it is our own and we can do it. Just call up the local man in charge of this branch and the INVESTMENT CORP. 1700 So. Hill st. WE. 6381.

CONSTRUCTION—REFINANCE
Immediate Funds Available
Mutual Plan Loan
Actual Interest Rate 6.93%
Borrowing member participates in profits. Dividends pay back part of your interest payments.
Phone PA. 2331 or PA. 2332.
Insurance Plan Bldg. Loan Assn.
331 W. 6th St., Los Angeles.

6%—Money to Loan—7%
OUR OWN AND PRIVATE FUNDS
Building loans, refinancing, PROMPT REPORT, no appraisal fee.
E. A. FARNSLEY CO.
Established 1907.
Hugh K. Walker, Jr. & N. Earnest, 519 Detwiler Bldg. TU. 8178.

FACE VALUE
PRIVATE PARTY—TODAY.
Pay first interest on notes or trust deeds 6% or better. 301 Bank of Commerce Bldg. OX. 6 to 7.

Have Cash to Loan—6%
1 to 15 yrs. 1st trust deeds. Also 2d trust deeds at 7%. 201 S. W. Hellman Bldg. VA. 9758.

6% Money for Mtg. Loans
REAL INCOME BUSINESS, R. D. HAMILTON & CO., 1124 W. VA. 7211.

BUILDING LOANS
PAYABLE LOANS
$12.39 mo. payment per $1000 borrowed. 6% interest. 619 Hall of City Bank Bldg.

HOW TO LOAN AT 7%. ALSO HOW TO BORROW AT 7%. PRIVATE MONEY. HOME OR VACANT PROPERTY. VA. 6407.

LOAN ON IMPROVED
WESTWOOD PROPERTY
ALSO FIRE-RISK VACANT LOANS
HARRY C. WEST CO., WE. 6221.

MONEY FOR VACANT
$500 to $50,000; also for improved income. Mr. Grover, Atlantic 8144.

CASH FOR TAXES
Private money for T.D.'s in small amounts. Quick action.

WILL loan money to loans at 7% & 8% on improved city property. Call Mr. Hunneman, WA. 1462.

MONEY to builders, refinancing, good service and reasonable rates. Also property. Address T, box 2.

HOME TO LOAN ON IMPROVED real estate. 7% up. No delay. ROBERT MARSH & CO., INC. 1030 Title Insurance Bldg. TU. 1139.

WILL BUILD and FINANCE 100% on your lot if clear or nearly so. Plans free. Mr. Sherman, VA. 2210.

WE LOAN ALL 1ST. MONEY AT 7% 10 YEARS. O. H. WHITMAN. 1700 So. Hill st. WE. 6381.

PRIVATE MONEY TO LOAN
1ST INTO. & 2ND T.D.'s. Fair int. rates, and have 15 to 61 days to pay. 1034 Central Bldg. MA. 4563.

PRIVATE MONEY
For residence, income and business vacant. GR. 8150.

MONEY at 6% and 7% on 1st & 2d mtgs. or T.D.'s. Standard MORTGAGE GUARANTEE CO. 1127 W. 7th st. TU. 1139.

LOANS to priv. parties, 1st & 2nd. Collateral loans on T.D.'s. Standard Mathews, 4432 Gainsborough, RI. 1128.

Liberal Vacant Loans 8%
Murdock, Beverly Hills. OX. 1817.

LOANS IN ONE DAY
On Real Estate Mortgages, T.D.'s, R. E. Bonds, Vendee Rights.
HALL and LEWIS, Private Investment Co.
1712 W. Vermont st. DU. 1212.

5% TO 7%
HOWARD CAMPBELL COMPANY
712-14 South Spring st. TU. 8911.

PRIVATE MONEY to buy or loan on real estate. Quick action. Also loans A. V. Curtis, TU. 6338.

3-YR. loans IMPROVED HOME PROPERTY
1017 Van Nuys Bldg. TUcker 1209.

IMPROVED LOANS 5% 10 YEARS
VACANT 6% ENDS. 12%.
Wm. Wilson, 6304 Beverly, HE. 3201.

1% COM. no appr. fee; 2d mtge. loans; 6% int. Hollywood. HO. 2133.

MONEY TO LOAN AT 7%
Improved property. Call Mr. Kemsley, 619 Hall of City Bank Bldg.

Money to loan on vacant property. 7% to 10%. Mr. Ellis, 1131 Heilman Bank Bldg. TR. 7221.

WANT to loan on fine houses in Hollywood. Will pay 1% commission. Telephone Mr. Brown, Fitzroy 2141.

$8000 T.D. 7% 3-yrs., 2-story frame, in Beverly near Wilshire. Val. $15,000. Call OX. 6111. Mr. Rose.

$4300 at 8%, on Florence ave. business corner, value $7,000. 15 yrs. to amortize. Agents. 1034 Central Bldg. MA. 4563.

$500 WANTED. Will pay 8% interest on new 1-story bungalow & garage, paved street. No commission. Clifford, 6464 Sth Av. VErmont 8383.

Want $3000, 12%, 1 Yr.
On Hancock Pk. home, cost to owner $15,000. Value $12,000. Call Mr. Rose, OX. 6111.

WANT $40000 pay 8% and bonus; security new 5-rm. stucco & garage; corner; value $7000. Owner, 7140 S. Western. TO. 1690.

WANT $4000 1st T.D. 8%, on Crenshaw corner, value $12,000. Owner, 7140 S. Western. TO. 1690.

WANT to loan $1000 1st T.D. on 5-room bungalow & garage. Value $4000. Owner, 7140 S. Western. TO. 1690.

WANT $4000 pay 8% and 2% bonus; security new 5-rm. stucco & garage; corner; value $7000. Owner, 7140 S. Western. TO. 1690.

WANT $4000 1st T.D. 8%, on Crenshaw corner, value $12,000. Owner, 7140 S. Western. TO. 1690.

WANT $4000 1st T.D. 8%, on 5-room bungalow & garage. Value $4

BUSINESS OPPORTUNITIES Of Many Kinds

In Alphabetical Order —65-A

PARTNER—Half interest at your own price. Will accept your own appraisal of assets. Want energetic man; experience unnecessary. Established mfr.'s agency. Exclusive territory—big profits, safe, clean and permanent. No limit to possible business. Can easily earn $25,000 per year. About $2000 will handle. Ph. GL. 6611, 803 Hollywood Life National Bldg., Hollywood at Highland.

PARTNER wanted for well established business. $2500 to $5000 required. This business shows steady income. Established 12 years in Los Angeles. Address Y. box 71, Times Office.

PARTNER, man who can dairy man with cows (a capital) to go in with owner on ranch as partner. Owns 300 acre fully equipped Imperial alfalfa ranch. Bank references exchanged. Address A. box 71, Times Office.

PARTNER, active, to help manage chain of 12 5c hamburger stands. I can give quarter big returns. $2500 for ¼ interest, fully secured; visit can be arranged. Call 8812 S. Crenshaw.

PARTNER, lady or man, in 16-97.-cup cocoa bus., steady, exclusive clientele, cleared $7,911 in last 9 mos. by audit. Owner has other bus. $2500, terms. See Lefkin, 1612 W. PICO.

PARTNER, business partner, young man, decorating trade experience, to invest small capital in established flower shop; good loc. Address A. box 15, Times Office.

PARTNER, light mfg. co., man to take charge of office and manager shop; $50 per week and ½ profits. Small investment fully secured. 1030 S. BROADWAY.

PARTNER—Cook wants honest man to take cash & manage; help as have too much business to handle alone. Salary $50 week & half profits. $600 req. 426 S. Spring, Room 208.

PARTNER or small capital wanted for manufacturing Moss-Tilt Pad, Pat. pend. Saves half labor. Makes better tile. Big market. factory, 4538 N. Hermitage Dr.

PARTNER, lady or gent with business experience for real estate syndication. Your invest. secured; good property. An opportunity to make a clean-up. 1030 SO. BROADWAY.

PARTNER, woodworking, furniture frames, light mfg. Want man to work in shop or look after bus. end; mfg. inv. Gd. income. 1812 W. Pico.

PARTNER, lady or man. Can draw $150 weekly and share of profits if willing worker. Full half interest, $500. Address L. box 15, Times Office.

PARTNER, money for mfg. and dist. articles of merit, good demand, unlimited market. Small inv. is safe. Address Y. box 118, Times Office.

PARTNER, lubrication service on wheels. Have truck & equipment, steady customers. $350 handles. 416 W. 9TH ST.

PARTNER, old estab. business earning $700 a month for years. $1000 for ½ interest, only $750 cash down. Call 2608 Dalton Ave., GR. 8720.

PARTNER with $2000. Take interest in a gold mine where you can make some real money. Investigate. Address R. box 371, Times Branch.

PARTNER wanted for retail tire store, best proposition in L. A. OWNER, 1001 S. Main.

PARTNER with $2000, lay, grain and mill feed business. Address A. box 71, Times Office.

PARTNER wanted. Half interest in furniture business. Call J. K. Shadra, Fullerton. Phone 407-W.

PARTNER, rest. restaurant, nice set up; new location; rent $75. 1812 W. Pico.

PLUMBING business. My partner wishes to sell his interest in bus. Good export for right party. Address Y. box 116, Times Branch.

POOL rm., fully equip. 7 tables, snooker, 7 yrs. 1 yr. lease. Well-established. 1722 E. 103rd st., Watts.

POOL hall, to interest at a bargain. Address Y. box 66, Times Office.

POTTERY MFG.—Only semi-porcelain pottery on Pacific Coast, $250,000 annually. Entire output sold without sales organization. Ideal prop. for extension. 204 Grosse Bldg.

PRINTING shop, bus. $700 mo. Exactly doubled. Partner desires, cash will want offer. Mercer, 411 S. Main, Rm. 211.

RESTAURANT, railroad eating bus. Net $4000 per mo. free rent, no competition, well equip., seats 140. 5-year lease pering on account of old age & ill health. This is one of the best bars of its kind. $2000 cash required or clear real est. Kleiman, with Arlington Investment Co., 4438 WHITTIER BLVD. AN.4644.

RESTAURANT, $1800 if sold today; worth $2000. Industrial section. $20 a day running 3 meals. Can be doubled on 4 meals a day. All new. Good lease, no competition near. Bargain. 6705 AVALON BLVD.

RESTAURANT locations. We have several cracker-jack spots for small restaurants. Let us show you them. MR. HUTTON, Call Store Fixture Co. Sut. 6 A.M. to 12 M. PA. 6082.

RESTAURANT, fine blvd. location, long lease, new electric refrigerator, fully equipped, good business; no trades; some terms. 4502 Wells Pl., at Hollywood Blvd.

Sandwich & waffle shop with L. A. Co. rm. for pat. waffle machine. Dis. partnership. 426 S. Spring, R. 602.

SERVICE STATION—Gd. cor. loc. 3 tanks, 2 pits, 2 grease racks, well estab. Reas. rnt. Gd. lse. Bus. the A. worst buy. Act quick. Apply at 1000 E. Slauson, Rm. 204, Grosse Bldg.

SERVICE station, fully equipped. Going business. $600. Free rent. No agents. 2708 San Fernando Road.

SERVICE station, ½ interest, $1250. Make $10 a day. 1001 E. Hill.

SHOE store, established, unusual opportunity for good, safe investment, operation plan. Details when replying. Address Z. box 428, Times Branch.

SHOE store, est. 6 yrs. No reasonable offer refused. 3864 Vista, Hollywood.

SIGN SHOP

This is a business that is making now $150 mo. Can increase. Fully equipped shop, must sacrifice. $350, terms. 4116 VAN NUYS.

SUPERSERVICE station, center of business district of Bev. Hills, good lease, established business, owner forced to sell or exchange for lot or home. OX. 2057.

SWEET SHOP — Exc. loc. Fully equip. for candy, cigar stand, etc. in front. Chp. rnt. Gd. lse. Exc. loc. Living qtrs. A snap. 204 Grosse Bldg.

TAILOR SHOP, fine estab. business & property. Sacrifice for $1,000 on small ranch. Owners only. E. E. Webster, 11605 Ventura Blvd., L.A.

TEA room, lunch & dinners, best large university district, close to 3 fine living rooms. Clears $300 up. $1200 will handle on terms. See Mark with Mr. J. M. French Co., 151 No. Western. GR. 5168.

TEA room, Wilshire district. High class trade, 80 people. $650 cash required. Bal. on EZ terms. (It's a steal.) 250 N. Western ave.

TEA ROOM, WILSHIRE DISTRICT $300 cash req. Corner location, serving city. Method. 1809 W. 7TH.

TEA ROOM FOR SALE OR LEASE. FOR INFORMATION CALL AT 611 TREATER, at BREA, ORANGE CO., only theater in town. Organ, loges, stage, good booth; long lse. Terms. J. W. WHITSON. 2250 W. 25th st., L. A. RO.2137.

THEATER—Only live,500 proposition in town of, 4500. Worth $16,000. Going away; make me offer. CUMMINGS, 325 W. 8th. Rm. 308.

Business Wanted —67

$5000 or more to invest with services in estab. business. Salary no object. Experience in constn. work, mfr. and office. Reply with details for prompt action. No brokers. Address R. box 337, Times Branch.

IF you want to BUY or SELL, call SO. CAL. BUS. EXCH.

Licensed, Bonded Realtors!
TR. 1511. PR. 5312.
324 Grosse Bldg., 6th & Spring.

NO ADVANCE FEE

Your business sold for cash or partner secured in 5 days. 1348 West 8th st. DR. 5289.

WANT TO BUY GOOD AUTO CAMP, $5000 to $20,000. We mean business. No agents. See Mr. Brown or Mr. Fleming, 3922 Pasadena Ave., L. A. Garf. 2314, evenings Albany 3121.

WANT hardware business. Exchange $2500 equity in 5-room Hollywood. 1257 No. Harvard. Will assume. R. A. box 1257, BRANTLY, CALIF.

WANT a going business or partnership. Will invest $5000. No promotion. Details when replying. Address R. box 426, Times Branch.

WANTED—General market and $3000 cash for my $13,500 residence equity. 2725 Westwood Dr., Hollywoodland.

WELL, you put in 10 days. We finance 100%. No listing fee. 10 live salesmen. 5188 Hollywood Blvd. OL.6408.

YOUR BUSINESS IS SELLING YOURS W. R. HATTRAY & CO.
600 Rowan Bldg., 5th & Spring.

WANT apt., room's houses & business. All kinds. Have buyers. WM. 6100.

SPOT CASH FOR YOUR STOCK OR STORE. PHONE VA. 9795.

LEGAL— Notices —68

NOTICE OF MEETING
TWIN BELL DEVELOPMENT CO.
You are hereby notified that special stockholders meeting will be held in the city of Las Vegas, county of Clark, State of Nevada, at the hour of 1 p.m., December 10, 1928, H. B. Radcliffe, W. F. Tiedeman, W. F. Tiedeman, executor estate Joseph Clindele.

GOODS of Mrs. Geo. Dunes, held at 2737 Lexington, will be sold in 30 days of this date. Nov. 22.

TOO LATE— To Classify —48

WANTED—From private party, sedan, '26 or earlier, to recondition for own use. OL. 6485.

SPEAKER TELLS OF JAPAN'S SOUL

Nipponese Writer Explains Theory of Religion

Inspiration of Silence Part of Philosophy

City Club Guest Expounds Island's Customs

Revealing the soul of Japan before an interested audience, showing what he termed a psychological similarity between the Japanese and American peoples and pointing certain paths of divergence between the oriental and occidental mind, Ken Nakazawa, Japanese author, in a lecture at the City Club yesterday pleaded for more harmony among nations and declared that this condition can be attained to the extent that the best minds of each nation study the customs and culture of other peoples.

"There is a culture which is common or universal to practically all civilized peoples and yet to this universality of the ideal each nation adds its own peculiar psychological culture," said Mr. Nakazawa. "Japanese civilization dates back twenty-six centuries. While there are many foreign flowers in the Japanese garden, these blossoms have been Japanized until they are a part of Japanese life. For instance, we have borrowed much that is best in Confucianism, Buddhism and other religions, including Christianity, which latter religion is fast gaining in popularity, spreading its doctrine of ideal democracy throughout the empire.

TALKS ON SHINTOISM

"Japanese civilization, however, is based on Shintoism," said the speaker. "Our reverence for ancestors is based on love, not fear, and it has given Japan a sense of unity and of purity which probably no other religion or system of ethics could have inspired. Socially, Japan is much like America, only we are more clannish, our full development of the social consciousness having been delayed by the actions and ideas of the feudal war lords. Governmentally, we approach the democracy of America in reality, in spite of the fact that we are still a constitutional monarchy. Industrially, we are following in the footsteps of America. Machinery is fast taking the place of men, although, with our tremendous manpower, I could wish that my people would make a greater specialty of handwork, in which they are proficient. Educationally, also, we resemble America, with our free schools and with compulsory education through grammar grades. With only 1 per cent of illiteracy, we do not apologize for our educational system.

JAPANESE ART

"We have our great intellectual artists but, for the most part, our painters depend on intuition or inspiration for their finest work. In his creations, the average Japanese artist does not emphasize man, as does the western artist, nor nature, as does the Chinese artist. Rather does he seek to harmonize man and nature, to balance and synthesize life. This intense love of harmony invades our philosophy and religion and gives a pantheistic tinge to all of our thoughts and ideals. This it is that makes us hear in the song of a bird a message from a departed loved one, that makes us see the soul of springtime in a wayside blossom and makes us feel the imminence of the infinite in every finite form."

PAIR JAILED IN QUIZ ON BURGLARIES

Man and Woman Arrested in San Diego on Behalf of Los Angeles Police

Solving of numerous recent burglaries in Los Angeles was announced by police yesterday with the arrests of Jim Kortangan, ex-convict, and Mrs. Ida Trapp, 20 years of age, in San Diego.

Mrs. Trapp, with her 2-year-old son Robert, was returned here by Detective Lieutenants Evans, Walker and Service of the Central emergency squad. She denied knowledge of Kortangan's asserted burglary activities. Her son was placed in Juvenile Hall pending investigation of the charge of burglary against her.

The arrests were made by San Diego police on information provided by Detective Lieutenants Griffin and Hughes. Mrs. Trapp is said to have been found in Kortangan's apartment. Booty valued at several thousands of dollars was discovered in a trunk in the apartment, police reported.

A portion of this asserted loot was returned yesterday and identified as having been taken from the homes of Mrs. Helen Elliott at 623 West One Hundred and Eleventh Place, the 4th inst., and Walter C. Ellis, at 9606 South Harvard Boulevard, the 8th inst., according to Hughes. Kortangan will be brought back here today, it is said.

GRAND JURY MAY SIT IN REHEARING

Conviction of Mrs. Church on Morals Charge Brings Notice of Appeal

Grand-jury investigation is expected to follow the conviction of Mrs. Marian Church of Altadena, on a morals charge in Municipal Judge Sheldon's court. Mrs. Church was sentenced to serve six months in jail yesterday by Judge Sheldon. She had previously been convicted on the charge by a jury.

Mrs. Church, with Albert Kellstrom, Los Angeles manufacturer, was arrested by Traffic Officers Dixon and Edwards at Sunset Boulevard and Figueroa street on the night of October 12, last. Charges of being idle and dissolute were filed against both following investigation by Detective Lieutenants Brown and Joslin.

On October 17 Kellstrom pleaded guilty to the charges before Municipal Judge Gray and was given a suspended sentence of ten days in jail. He is reported to have since left the State. Over the protest of Defense Attorney Irving L. Taplan, the charges against Mrs. Church were later amended to read "idle, dissolute and lewd," and as a result of her conviction on these, she was sentenced yesterday. Following the sentence, Taplan filed verbal notice of appeal, on which Judge Sheldon set bail of $2000.

On the witness stand at her trial, Mrs. Church declared she went to the Italian Village on the night of October 12 with her husband to meet Kellstrom, who had promised him a better job. She declared she became so drunk she did not know what happened.

AUTOS KILL WOMAN AND HURT THREE

Driver in Fatal Mishap Booked by Officers on Manslaughter Charge

Automobile accidents last night resulted in the death of a woman and serious injury to three other persons. The dead woman, who was the mother of seven children, is Mrs. Lucy Gomez, 30 years of age, of 1516 East One Hundred Eighth street. She was struck at Compton avenue and One Huldred Eighth street by an automobile driven by Luther D. Totten of 7317 Mace Place. Although rushed to the Georgia-street Receiving Hospital, she died a few moments after her arrival there from a crushed chest and internal injuries.

After witnesses had told the police of the Seventy-seventh-street division that Totten had been driving at an excessive rate of speed, he was booked on a charge of suspicion of manslaughter.

Louis Simon, 65, of 464 South Berendo street, suffered a broken and badly crushed left leg and cuts and bruises when he was struck at Fourth and Berendo streets by an automobile driven by Oralind Kirton of 305 Sinclair avenue, Glendale.

An automobile driven by Joe Velle of 1229 East Sixtieth street ran down Emil Kubitz, 70, of 4819 Stanton avenue, at Vernon avenue and Main street. Kubitz's right leg was broken and he sustained numerous cuts and bruises.

A hit-and-run driver struck Augustine Gaza of 810 East One Hundred Eleventh street in front of 1645 East One Hundred Third street. Gaza's face was crushed and both cheekbones broken. He and the other traffic accident victims were treated at the Georgia-street Receiving Hospital.

Mrs. Behrends Will Be Buried at Forest Lawn

Arrangements were made yesterday for the burial at Forest Lawn Park of Mrs. Frances Rouse Behrends, who died in Pasadena Sunday. Mrs. Behrends was the widow of Rev. A. J. F. Behrends, who at the time of his death in 1900 was a prominent minister in Brooklyn, where he was pastor of the Central Congregational Church.

Mrs. Behrends was born in Cleveland, August 30, 1855, the daughter of Mr. and Mrs. Benjamin F. Rouse. She was educated in Cleveland and later attended Vassar College. She leaves one son, Frederick R. Behrends, vice-president and trust officer of the California Trust Company of this city. Another son by a former marriage, Kenneth R. Otis, died in Flanders in 1918 while serving with the Canadian overseas forces. Private services were conducted for Mrs. Behrends Tuesday afternoon at the Ruppe mortuary.

SHIPPING NEWS

AND ACTIVITIES AT
LOS ANGELES HARBOR

HARBOR REVIVES PROJECT DREAM

Federal Quarantine Station Again to Front

Time Believed Opportune to Reopen Fight

Dead Man's Island Site Will be Ready Soon

Steamship row opines the time is ripe to start driving for a Federal quarantine station at Los Angeles Harbor. That will require an appropriation from Congress. The suggestion's timeliness is based on the nearing completion of the Dead Man's Island project, with a reclamation of sixty-one acres eastward. It is understood the War Department has tentatively set aside a strip 600 feet along the channel side and 200 feet deep for such a future quarantine station.

No appropriation for buildings, however, has been made, the practice of Congress being always to await sites. These will be available next May, with completion of the reclamation by the San Francisco Bridge Company.

Such a station, according to a cursory survey, should include at least the following: Detention quarters for fifty persons, hospital for ten beds, isolation quarters for ten beds, mess halls, officers' quarters, administration building, sheds for disinfecting material, steam chambers for sterilization of clothing, dock for ships to come alongside and a boathouse for small launches.

Los Angeles Harbor, it is declared, is the largest American port without such a station. The plans are deemed conservative, but it is declared the needs are not what they were ten years ago, due to co-operation and co-ordination of medical agencies of different countries, who meet in conference yearly, and have adopted mutually protective practices for all countries.

Los Angeles' climate also makes a smaller station practicable than in colder ports; it being possible, in case of an unusual number of quarantinable cases, to erect tents, with board sides and floor, just as was done in New Orleans a few years ago, when there was an exodus from Mexico.

NEW SKIPPER ON LINER CALIFORNIA

To Capt. James E. Roberts has come the honor of commanding the finest ship in the intercoastal service, and he will arrive on the bridge of the new Panama Pacific liner California from New York Saturday. She has more than 700 passengers aboard.

Capt. Roberts went over to the California from the Manchuria after many years with the Leyland Line, Shipping Board, American Line, and on such well-known ships as the Finland and Kroonland. He succeeds Capt. H. A. T. Candy, who will bring out the new sister ship Virginia, sailing from New York December 8, next.

Among the passengers on the California are Gen. John Plover, U.S.A., bound for San Francisco; W. H. McCurdy, president of the old National Bank at Los Angeles; Dr. Leo M. Franklin, rabbi of Temple Beth-El; C. E. Loring, superintendent of Eastman Kodak Company, and Jesse L. Eddy, New York coal merchant.

Forty-five hundred bales of cotton, an unusual amount for a single ship out of here, were among tems for Bremen on the Holland-America steamer Moerdyk, sailing east yesterday. The vessel has 9500 tons of Pacific products aboard, of which 2000 are from Los Angeles, including cotton meal, borax and canned goods.

The big yacht Happy Days, with Capt. W. P. Hillman and crew of thirty, sailed yesterday for Guaymas, Mex., where she will be joined December 4, by her owner, Col. Ira C. Copley, publisher, and several Los Angeles friends, who will go there by train. In the party are J. F. Sartori, B. Valentine, Joseph Cook, W. A. Milliken and Henry O'Melveny. They will fish in waters adjacent to those where President-elect Hoover angled recently, and will hunt birds and big game in Sonora. The party is expected back aboard the yacht around Christmas.

Dr. J. C. Perry, district director for the United States Public Health Service for California, New Mexico, Arizona, Nevada and Utah, visited Maj. H. A. Spencer's port offices yesterday on his semiannual inspection of district posts. Dr. Perry entered the service in 1889, and was made senior surgeon by special act of Congress many years ago, because of his outstanding work in health interests at the Panama Canal.

Reports are current the Norwegian-owned Bruusgaard Line is contemplating construction of several motorships to supplant steamers on its service between the Pacific Coast and Northern Europe. The Handicap, lone motorized vessel of the fleet, was in yesterday with chalk and general merchandise from Antwerp. McCormick Line is agent.

Dr. H. F. Whalman has resigned from the medical staff of the United States Public Health Service at Los Angeles Harbor and will join the eye surgery staff at the Los Angeles General Hospital. After being graduated from University of California he served in several Bay City hospitals including the Marine Hospital before coming here four months ago.

Capt. Alfred Jorgensen, municipal port pilot, and family, left on vacation yesterday, bound for San Diego and points in New Mexico.

Supplanting Los Angeles Harbor Buoy 2A, and located farther east, the Los Angeles Harbor Gas Buoy 2A will be established December 1 by the Lighthouse Service. The gas buoy will be red skeleton superstructure and will show a flashing red light every ten seconds, flash two seconds duration, of forty candlepower, twelve feet above water.

U. S. Navy Vessels in Port

9 p.m., Wednesday, November 28

BATTLE FLEET
CALIFORNIA (flagship.)
BATTLESHIP DIVISIONS
Division 3
PENNSYLVANIA (flagship.)
ARIZONA.
NEW YORK.
Division 4
NEW MEXICO (flagship.)
IDAHO.
MISSISSIPPI.
Division 5
WEST VIRGINIA (flagship.)
TENNESSEE.
BASE FORCE
PROCTON (flagship).
MEDUSA (repair ship.)
RELIEF (hospital ship.)
SEBAGO (minesweeper.)
ALGORMA (tug.)
WATER GAP (tug.)
COL. SAROBS 21 and 24.
MOTOR TUG 92.

DUE TO ARRIVE

November 29.—Nitro (ammunition carrier) from Bremerton.
November 30.—Henderson (transport) from San Francisco.
December 1.—Kanawha (tanker) from Canal Zone.
December 7.—Yoga (transport) from San Diego.
December 9.—Saratoga (airplane carrier) from San Francisco.

SHIPPING

PASSENGER SCHEDULES
VESSELS ARRIVING

Thursday, November 29—

	Berth
San Juan, San Francisco, 9 a.m.	88
Yale, San Francisco, 10 a.m.	155
Admiral Evans, San Diego, 8 p.m.	154
Emma Alexander, Tacoma, Seattle, Victoria, San Francisco, 4 p.m.	153
Doylestown, Seattle, Tacoma, San Francisco, 8 a.m.	149
Harvard, San Diego, 9 a.m.	152
Bergenfjord, San Francisco, 10 a.m.	88
Avalon, Avalon, 5:30 p.m.	185

Friday, November 30—

Admiral Schley, Portland-Astoria-San Francisco, 9 p.m.	154
Home City, San Francisco, 9 p.m.	155
Yale, San Diego, 2 p.m.	155
Justin, San Francisco, 9 a.m.	226A
Avalon, Avalon, 5:30 p.m.	185

Saturday, December 1—

Humboldt, San Francisco, Santa Barbara, 6 a.m.	88
Portland, Bremen, Hamburg, Antwerp, 8 a.m.	157
Harvard, San Francisco, 10 a.m.	152
Anyo Maru, Valparaiso and way ports, 9 a.m.	226A
California, New York, Havana, via San Diego, 7 a.m.	152
City of Panama, San Francisco, 8 a.m.	103
Avalon, Avalon, 5:30 p.m.	185
Royal Prince, New York, noon.	158

VESSELS SAILING

Thursday, November 29—

San Juan, San Francisco, 6 p.m.	88
Yale, San Diego, 3 p.m.	155
Admiral Evans, San Francisco, Seattle, Tacoma, 11 a.m.	154
Harvard, San Francisco, 4 p.m.	152
Phoenicia, San Diego, Hamburg, Bremen, 5 p.m.	157
Moerdyk, London, Bremen, Hamburg, etc., 5 p.m.	157
Avalon, Avalon, 10 a.m.	185

Friday, November 30—

Tenyo Maru, Yokohama and way ports, via San Francisco, noon	226A
Bengkalis, Rotterdam-Singapore, Straits Settlements and Dutch East Indies, 5 p.m.	88
Emma Alexander, San Diego, 7 p.m.	153
Yale, San Francisco, 4 p.m.	155
Justin, Hamburg, Bremen, Antwerp, 5 p.m.	226E
Avalon, Avalon, 10 a.m.	185

Saturday, December 1—

City of Panama, Cristobal and way ports, 5 p.m.	103
Humboldt, San Francisco, 4 p.m.	88
Harvard, San Diego, 9 p.m.	152
Doylestown, San Francisco, Seattle, Tacoma, 5 p.m.	149
Hayburn, San Diego, 5 p.m.	155
Admiral Schley, San Francisco, Astoria, Portland, 2 p.m.	154
New City, San Francisco, 8 p.m.	155
Avalon, Avalon, 10 a.m.	185
Royal Prince, Manila and world ports, 6 p.m.	158

VESSELS IN PORT

Midnight, Wednesday, November 28

PASSENGER VESSELS

Avalon, steamer	185
Moerdyk, steamer (Dutch)	157
Phoenicia, motorship (German)	157
Tenyo Maru, steamer (Jap.)	226A
Pow City, steamer	160

CARGO VESSELS

Camina, motorship	88
Corrales, steamer	157
Golden Star, steamer	107
Golden Tide, steamer	107
Myrtle, steamer	226E
Robin Adair, steamer	150
Admiral Flake, steamer	154

OIL CARRIERS

Atlas, tanker	119
Ida Knudsen, tanker (Norwegian)	Anc.
El Grillo, tanker (Br.)	158
San Leonardo, tanker (British)	158
Mojave, tanker	239
San Salvador, tanker (British)	Anc.
Shia, tanker	158
Illinois, tanker	172
Betterton, tanker	119

LUMBER CARRIERS

Daisy Matthews, steamer	26
Point Loma, steamer	73

LOCATION OF BERTHS

Outer Harbor—35 to 73.
San Pedro—74 to 99.
Fish Harbor—100 to 128.
Wilmington—129 to 190.
East Basin—201 to 204.
Terminal Island—205 to 241.
Long Beach—Not numbered.

COAST AND GEODETIC SURVEY
Los Angeles Harbor
TIDES, NOVEMBER, 1928
HIGH WATER

Day	Time	Ht.	Time	Ht.
		ft.		ft.
29	10:09 a.m.	5.1		
30	0:07 a.m.	5.2	10:54 a.m.	6.5

LOW WATER

Day	Time	Ht.	Time	Ht.
		ft.		ft.
29	3:32 a.m.	1.1	4:32 p.m.	—0.1
30	4:22 a.m.	2.3	5:31 p.m.	—0.3

SUN

Day	Sunrise	Sunset
29	6:36 a.m.	4:45 p.m.
30	6:39 a.m.	4:43 p.m.
31	6:40 a.m.	4:44 p.m.

MOON

Day	Moonrise	Moonset
29	7:16 p.m.	8:33 a.m.
30	8:15 p.m.	10:22 a.m.

RADIO REPORT

The Radio Corporation of America, in co-operation with the United States Health Service and the Seaman's Institute, will receive requests through the KNX station at Los Angeles Harbor for medical and surgical services for ships at sea.

LOS ANGELES STATION
Noon, November 27

SYLVAN ARROW, Los Angeles for Balboa, 903 miles south of Los Angeles.
H. STILES, Los Angeles for Balboa, 1317 miles south of Los Angeles.
RALPH, Los Angeles for Balboa, 1085 miles south of Los Angeles.
C. O. STILLMAN, Los Angeles for Antofagasta, 3450 miles north of Antofagasta.
BOHEMIAN CLUB, Wellington for Los Angeles, 6441 miles south of Los Angeles, 6350 miles north of Balboa.
CHIEF SKIDGATE, Balboa for Los Angeles, 1515 miles south of Los Angeles.
PACIFIC PIONEER, Balboa for Los Angeles, 1097 miles south of Los Angeles.
ATLANTIC SUN, Balboa for Los Angeles, 466 miles north of Balboa.
PACIFIC SPRUCE, Tacoma for Balboa, 764 miles north of Balboa.
K. L. LUCKENBACH, Los Angeles for Balboa, 90 miles north of Balboa.
LEVANT ARROW, Los Angeles for Balboa, 422 miles north of Balboa.
CALMAR, Los Angeles for Balboa, 376 miles north of Balboa.
HARRY LUCKENBACH, Balboa for Los Angeles, 353 miles north of Balboa.
STOCKTON, Los Angeles for Balboa, 477 miles north of Balboa.
SANTA VERONICA, San Francisco for Balboa, 493 miles north of Balboa.
AGWIDALE, Seattle for Balboa, 1035 miles north of Balboa.
PAJALA, Los Angeles for Balboa, 400 miles north of Balboa.
KING MALCOLM, Los Angeles for Balboa, 200 miles north of Balboa.

6 p.m., November 27

POINT JUDITH, Los Angeles for Balboa, 200 miles north of Balboa.
ROYAL PRINCE, Manila for Los Angeles, 1270 miles south of Los Angeles.
SOL-VIARE, Seattle for Los Angeles, 931 miles south of Los Angeles.
POINT PENWIN, Los Angeles for Balboa, 2134 miles north of Balboa.
EDWARDSON, Los Angeles for Manatlan, 1230 miles south of San Francisco.
MONTEREY, Los Angeles for Los Angeles, 2004 miles south of Los Angeles.
ATLANTIC, Los Angeles for Japan, 5320 miles west of Los Angeles.
ROBERT E. HOWE, Los Angeles for Honolulu, 2395 miles east of Honolulu.
PANAMOLA, Los Angeles for Aristobulo, 803 miles south of Los Angeles.
BOLIVAR, San Francisco for Manzillas, 1000 miles south of Los Angeles.
WEST CAMARIO, Balboa for Los Angeles, 1056 miles south of Los Angeles.
ABRAHAM, Balboa for Los Angeles, 3212 miles north of Balboa.
PACIFIC MERCHANT, Balboa for Los Angeles, 1473 miles north of Balboa.
WINIFRED O'DONNELL, Balboa for Los Angeles, 2637 miles south of Los Angeles.

Noon, November 28

ARROW, Balboa for Los Angeles, 279 miles north of Balboa.
DEAN EMERY, Balboa for Los Angeles, 740 miles south of Los Angeles.
STANDARD, Balboa for Los Angeles, 2621 miles south of Los Angeles.
MISSOULA, Los Angeles for Puget Sound, 1140 miles south of Los Angeles.
CALICHE, Los Angeles for Tocopilla, 83 miles south of Los Angeles.
GAELIC STAR, San Francisco for Balboa, 1200 miles north of Los Angeles.
WILLAMETTE, Balboa for San Diego, 1239 miles south of San Diego.
CLYDEBANK, Balboa for Los Angeles, 770 miles south of Los Angeles.
MANATAWNY, Los Angeles for Balboa, 70 miles south of Los Angeles.
PHOENIX, Los Angeles for Los Angeles, 147 miles south of San Francisco.
LENA LUCKENBACH, Los Angeles for Balboa, 816 miles south of Los Angeles.
SAN PEDRO, Los Angeles for Balboa, 1200 miles south of Los Angeles.
DIXIE ARROW, Los Angeles for Balboa, 870 miles south of Cape Henry.
EAGLE, Los Angeles for Balboa, 1307 miles south of Los Angeles.

5 p.m., November 28

YANKEE ARROW, Balboa for Los Angeles, 671 miles south of Los Angeles.
NORTHLAND, Los Angeles for Seattle, south of Los Angeles.
CHARLIE WITSON, Tocopilla for Los Angeles, 1195 miles south of Los Angeles.
STANDARD SERVICE, San Francisco for El Segundo, 107 miles north of El Segundo.
CAPT. A. F. LUCAS, Portland for Los Angeles, 25 miles north of Los Angeles.
RICHMOND, Los Angeles for Portland, 962 miles south of Portland.
JALISCO, Guaymas for Yvarros, 10 miles south of Guaymas.
PROVIDENCIA, Santa Rosalia for Los Angeles, 70 miles north of Santa Rosalia.
CATHARINA, Los Angeles for San Francisco, 340 miles south of San Francisco.

The Mackay Radio and Telegraph Company in conjunction with the Los Angeles Maritime Hospital staff will receive requests for medical and surgical services from ships' crews from vessels at sea through KOK station at Los Angeles Harbor.

LOS ANGELES STATION
Noon, November 27

CHIEF SKIDGATE, Balboa for Los An-

ARRIVALS AND DEPARTURES

ARRIVED WEDNESDAY, NOVEMBER 28

Ship—	Time	From	Operator
RICHMOND, tanker	6:10 a.m.	Portland	Standard Oil Co. of Cal.
ATLAS, tanker	6:12 a.m.	New York	Standard Trans. Co.
FAIRMAN, and barge, tanker	6:40 a.m.	San Diego	Star & Crescent Trans. Co.
MINA BURA, tanker (Br.)	6:45 a.m.	Ipan	Imperial Oil Co.
MERSEYTE, steamer (Dutch)	6:45 a.m.	San Francisco	Holland-American Line
MANHATTAN, steamer	6:50 a.m.	San Francisco	Roosevelt Line
SAN SALVADOR, tanker (Br.)	6:45 a.m.	Valparaiso	Anglo-Mexican Pet. Corp.
HARVARD, steamer	7:00 a.m.	San Francisco	Los Angeles S.S. Co.
MYRTLE, steamer	7:40 a.m.	Philadelphia	Quaker Line
CURACAO, steamer	7:40 p.m.	Portland-S.F.	Panama S.S. Co.
D. SCOFIELD, steamer	8:05 p.m.	Richmond	Standard Oil Co. of Cal.
AVALON, steamer	7:05 p.m.	Avalon	Wilmington Trans. Co.
CHILSAE, tanker	7:50 p.m.	Chanaral	Chile Exp. Co.
ELINOR, tanker	7:50 p.m.	New York	Texas Co.
FLOW CITY, steamer	11:30 p.m.	Norfolk	Wall Line
BETTERTON, tanker	11:45 p.m.	Ventura	Associated Oil Co.

Vessels arriving between 9 p.m. and midnight estimated from radio reports and operators' advices.

SAILED, WEDNESDAY, NOVEMBER 28

Ship—	Time	For	Operator
MANATAWNY, tanker	1:45 a.m.	New York	S. F. Shipping Co.
CALICHE, tanker	1:45 a.m.	Tocopilla	Anglo-Chilean Corp. Nit. Co.
AVALON, steamer	2:00 a.m.	Wilmington	Trans. Co.
MISSOULA, steamer	2:30 a.m.	Grant Harbor	Hammond Lbr. Co.
CLAREMONT, steamer	2:30 p.m.	San Francisco	Asst. Bayside S.S. Co.
CRAWFORDTOWN, steamer	2:30 p.m.	San Francisco	Nelson Line
CADARETTA, steamer	6:00 p.m.	P.F.-Seattle	Nelson Line
ADMIRAL EVANS, steamer	7:30 p.m.	San Diego	Pacific S.S. Co.
HAYWARD, steamer	5:30 p.m.	San Diego	Los Angeles S.S. Co.
CURACAO, steamer	7:45 p.m.	P.F.-Portland	Pacific S.S. Co.
HANDICAP, motorship (Dut.)	8:30 p.m.	New Orleans	Isthmian Line
HANOVER, steamer	7:30 p.m.	Oklahoma	American-Pioneer Line
CATHERINE G. BUDDEN, str.	8:10 p.m.	P.F.-Portland	Asst. McCormick S.S. Co.
MARYARAN ISLAND, steamer	8:10 p.m.	New Orleans	Redwood Line
WEST CAPE, steamer	8:10 p.m.	San Francisco	Mansor-McCormick S.S.
D. G. SCOFIELD, tanker	11:00 p.m.	Richmond	Standard Oil Co.
EMMA BURA, tanker (Br.)	11:00 p.m.	Ipan	Imperial Oil Co.
SUN, tanker	11:45 p.m.	Philadelphia	Sun Oil Co.
DAISY GRAY, steamer	8:30 p.m.	San Diego	Asst. Bankstairmore Shpg. Lbr.
ELIZABETH, steamer	8:30 p.m.	San Francisco	Hobbs-Wall Lumber Co.
SHASTA, steamer	8:00 p.m.	San Diego	S. E. Wood Lumber Co.
TILLAMOOK, steamer	8:00 p.m.	Columbia River	Hammond Lbr. Co.
RICHMOND, tanker	8:10 p.m.	Richmond	Standard Oil Co. of Cal.
VAQUERO, motorship	8:40 p.m.	Santa Rosa Island	Vail & Vickers

Vessels sailing between 9 p.m. and midnight estimated from operators' advices.

TO ARRIVE AND SAIL TODAY

VESSELS DUE TO ARRIVE. THURSDAY, NOVEMBER 29

Ship—	Berth	From	Operator
SAN JUAN, steamer	88	S. F.-S.D.	L. A. & S. F. Nav. Co.
YALE, steamer	155	San Francisco	Los Angeles S.S. Co.
ADMIRAL EVANS, steamer	154	San Diego	Pacific S.S. Co.
HARVARD, steamer	152	San